. MAY 22, 1907.

rothers

silk suits
d in price
the varying moods of
kable collection of silk
hird. 2d floor, State.

silk suits at 9.50
aist suits, which we se-
cture. There are one
uits and demi-costumes.

wst Co.
st of State
OMEN.
ersary
at Sale
and for the Matthews
ductions since the be-
our Anniversary Sale
ormous. Greater each
he number of
ws Enthusiasts
s the demand that we
work replenishing the
with new ideas as far
as you know the Mat-
d judgment can fore-
e are Suits you need
ght now. While this
that are regularly
$35 you $19
$42.50, $45 for $24
0, $52.50, $55, $57.50 $34
75 for $39
90, $95 for $50
0, $115, $125, $135, $70
, Auto Coats, Evening
e sold at correspondingly
sions.
at Small Cost

W. MARK
s best Product
Sherman knows for
he must use a linen
RL & WILSON.
linen.

ELL & CO.
DESKS
Our famous Standard Desks are more widely used in public Buildings and by large corporations than any other desk manufactured; they are exclusive in design, modern in every detail, and represent the best values on the market.
ns-st. and Wabash-av.

FOR THE TRIBUNE.

The Chicago Daily Tribune.

VOLUME LXVI.—NO. 123. THURSDAY, MAY 23, 1907—TWENTY PAGES. * PRICE TWO CENTS.

TAFT MOVEMENT NEEDS GOVERNOR.

Work Done to Advance Candidacy of Secretary of War Due Thus Far to Purely Local Influence.

"HANNA" NOT YET FOUND.

Conditions Compared by Raymond with Those in '95, When McKinley Forces Were Directed by Noted Leader.

BY RAYMOND.

Cincinnati, O., May 22.—[Special.]—Practical politicians will scarcely believe that the Taft movement, up to the present time, is absolutely without any semblance to a national organization. Whatever work may be done for the secretary in other states comes either from purely local influences or from the quiet pressure of the national administration.

By a year from this time all the delegates to the republican national convention will have been elected. In spite of this fact and of the rumors of the constant appearance of Fairbanks workers in one state after another, the Taft forces are actually organized only in the home state of the candidate himself. Sooner or later this must become the cause of serious embarrassment.

As it is, the Taft strength throughout the country is elusive. People in various sections speak and write nice things about the big chief of the war department, but there is no organized channel for the magnifying of these occasional flattering remarks into real public sentiment. Before long it will become absolutely necessary for the Taft people to establish national headquarters at some place outside of Washington, and outside of Ohio, where workers from other states can get into real touch with the movement, and be incited to actual work, instead of wasting their energies in vague talk.

Taft Must Find His Hanna.

At the present time the only head of the Taft movement is Mr. C. P. Taft, editor of the Cincinnati Times-Star, a former congressman, and half brother to the secretary of war.

He is an excellent editor, a devoted brother, and a good executive. He has enough of the world's goods to buy postage stamps and a few campaign cigars. But Mr. Taft would hardly like to be called a politician in the practical sense of the term. He undertook to originate the Ohio campaign because there was no one else to do it. He has been remarkably successful in having driven Cox, Foraker, and Dick to the wall by utilising nothing beyond mere public sentiment. But the time must soon come when the movement will have to be engineered on a national basis, and by some one not a member of the family of the candidate. Taft has still to find his Hanna.

At this time in 1895 the preliminary McKinley campaign was in full swing. Reed, Allison, and the others were active candidates. The republican leaders in each state were being lined up. Mark Hanna had made frequent visits to Washington, Chicago, Philadelphia, and New York. William McKinley Osborn, the candidate's cousin, was sent into the south, and an organized effort was set on foot in that section, and not without the use of considerable money for "campaign expenses," which ultimately triumphed against Reed, Allison, Davis, Cullom, Quay, Platt, Depew, and dozens of the old leaders of the party.

Must Organize Quickly.

The general demand for Taft is as yet in no way comparable to the cry of the people for McKinley. At this time, too, the party leaders and particularly the senators are not generally for Taft, and comparatively few of them are honestly with the president.

It is evident that within a few weeks the Taft people will have to perfect an organization which will enable them to go into the other states without depending on the result in Ohio, which cannot be finally secured until next spring.

It will not do, either, to depend much longer upon the chance of the secretary of war becoming the residuary legatee of the Roosevelt strength throughout the country.

The Ohio situation has really cleared up so much that the Taft managers will now probably feel justified in letting their state take care of itself. Unless a great change in public sentiment occurs the secretary of war will be certain to get the solid delegation, no matter what Foraker may do. The presidential and senatorial situations have at last been separated. Ambitious statesmen, who thought they would be able to use the Taft boom to further their own chances of succeeding Foraker, have been definitely warned that the presidential prize is too great to risk its being lost for a local issue.

Foraker's Row Hard One.

The sentiment against Foraker among the rank and file of the republicans is a strong one. In the first place, he was always a bitter enemy of the old McKinley machine, and, secondly, he has come out in open antagonism of Roosevelt, so that he has two powerful elements in the state lined up against him. Foraker was elected senator the first time as the result of an agreement by which he left Ohio free for McKinley in the national convention. At that time it is doubtful if Foraker could have been elected to the senate on a straight vote. At no time since has he been able to control the state on his own account. He engaged in half a dozen rough and tumble fights with Hanna and was always beaten. It now looks as if the minority candidate, whose extraordinary ability is admitted by his most bitter enemies, might be elected to the senate once more to avoid interference with the national aspirations of Ohio to have another president.

The chances are Burton may wait a while and then seek to succeed Senator Dick. By doing this he would not encounter the strong opposition of the southern tier of counties.

Governor Chief Menace.

Apparently the man Foraker has most to fear is Gov. Harris, who was identified with the state machine when elected as lieutenant governor, but whose declaration for Taft at an opportune time "cinched" Ohio for the secretary of war.

It seems Ohio must have a president about once in so often. Hayes was elected in 1876 and Garfield four years later in 1880. Then came McKinley in 1896, after a mixed up interim of Cleveland and Harrison, and now they want Taft for 1908.

It may be interesting to remember that Garfield was elected at the end of a hard fought term fight, and the same third term idea is likely to have an important bearing on Taft's chances.

SUMMARY OF The Daily Tribune

THURSDAY, MAY 23, 1907.

THE WEATHER—
FORECAST—Probably showers Thursday and Friday, cooler Thursday, warmer Friday, variable winds.
Sunrise, 4:24.
Sunset, 7:10.
Moonset, 2:26 a. m.
CONDITIONS YESTERDAY.
Temperature, max. 64, min. 46, mean 55, normal for the day 60. Excess since Jan. 1, 207.
Precipitation for 24 hours to 7 p. m., 1.14. Excess since Jan. 1, .40 inch.
Wind, S. E., max. 30 miles an hour, at 8 a. m.
Relative humidity, 7 a. m. 84%, 7 p. m. 90%.
Barometer, sea level, 7 a. m. 30.16, 7 p. m. 29.92.

LARGEST 2 CENT CIRCULATION IN THE WORLD.

TELEPHONE CENTRAL 100.

DOMESTIC.

Roosevelt's knowledge of wild animal lore challenged by the Rev. W. J. Long in attack on president's interview. Page 1.

Indiana writers attended "literary festival" in honor of woman poet; George Ade present at celebration. Page 1.

Presbyterian general assembly refused to join hands with Anti-Saloon league in political fight. Page 2.

Pittsburg financier announced that Charles M. Schwab and William Ellis Corey would be associated in Bethlehem steel works. Page 2.

Col. A. C. Matthews elected department commander of Illinois G. A. R. Page 4.

President Percy of Illinois State Medical society scored assembly. Page 4.

Judge Halsey of Milwaukee hurt and wife killed in wreck on Chesapeake and Ohio near Maysville, Ky. Page 5.

POLITICAL.

Taft movement must organize quickly to push candidacy of secretary of war, said Raymond in review of Ohio situation. Page 1.

Hughes' public utility bill passed New York assembly. Page 5.

LOCAL.

School board adjourned under gavel by President Ritter over protests of ousted members. Page 1.

President Cobe of Automobile club said $100 reward for auto racers was no "bluff." Page 2.

Judge Cleland said prison cure for crime was "all" wrong. Page 2.

Founder of new "religion" arrested for abduction and granted divorce on same day. Page 4.

Charges that J. Elliott Jennings misrepresented value of stock made. Page 4.

Ghost of M. O. aroused fruitless discussion of telephone ordinance. Page 4.

New force of police worked change in levee district. Page 4.

Train on Alton line had narrow escape from being wrecked by a flood at Lamont. Page 5.

Majority of stockholders of underlying traction companies deposited stock with Union Trust company, making certain acceptance of traction ordinance. Page 6.

Receivership for Standard Title and Trust company may injure other concerns. Page 6.

Civil service commission seeking to reenforce law against political assessments. Page 7.

Many new names for Commercial association proposed. Page 20.

News of the courts. Page 11.

FOREIGN.

London's male and female society butterflies consume more gold than ever; what it costs for clothes. Page 1.

Duke Pompeo de Litta, socialist, who turned over large estate to help "colony," rudely awakened. Page 5.

WASHINGTON.

Pictures of president going over hurdles on hunter showed reports of ill health false. Page 3.

Women workers in United States crowding men in nearly every line. Page 3.

Railroads expressed fear interstate commerce commission would order 2 cent rate all over country. Page 8.

SPRINGFIELD.

Railroad officials and attorneys argued with Gov. Deneen against signing 2 cent passenger fare bill. Page 7.

NEW YORK.

Diamond broker and $250,000 in gems and cash missing; engaged to wed Pittsburg girl. Page 2.

Lieut. Frank Peabody, accused detective in police scandal following Gould divorce suit, disappeared. Page 3.

Request that women leave dance caused breach between army and navy officers. Page 3.

Fifteen year old girl attacked and stabbed to death within sight of her home. Page 3.

Jews of New York formed society to enforce equal rights in public. Page 5.

Secretary of the late Russell Sage took first day off since 1878. Page 5.

TRADE AND INDUSTRY.

South Water street news. Page 17.
Local commercial news. Page 17.
Local financial news. Page 18.
New York financial news. Page 19.
Lake marine news. Page 20.

SPORTING.

New York Nationals defeated Cubs, 7 to 1, driving Overall off slab; Seymour spiked Tinker in the face. Page 10.

White Sox scheduled for first game of year against Highlanders today. Page 10.

Jerome Travers led golfers in Metropolitan amateur championship. Page 10.

Johnny Summers had better of Tommy Murphy in Philadelphia fight. Page 10.

McCarter defeated Dreamer and De Mund at Gravesend. Page 11.

MOVEMENTS OF OCEAN STEAMSHIPS.

Port.	Arrived.	Sailed.
ANTWERP		Temple
BOSTON	Canadian	Devonian
BRISTOL		Monmouth
LIVERPOOL		Merion
LIVERPOOL		Erie.
LIVERPOOL		Oceanic.
LONDON		Arabian
MARSEILLES		Gallia
MONTREAL		Parisian
NEW YORK	Bremen	Potsdam
NEW YORK	Mesaba	Adriatic
NEW YORK	Slavonia	Laurent
NEW YORK	Republic	
NEW YORK	Teutonic	
HONGKONG	Korea	Montagalo
HONGKONG	S. Maru	
QUEENST'N	Saxonia	Caronia
QUEENST'N	Westernland	
QUEENST'N	Majestic	
ROTTERDAM		Moskva
STTEMPTON		W. Grosse
YOKOHAMA	A. Maru	
YOKOHAMA	T. Maru	

WIRELESS REPORTS.

MOLTKE	Off Sable Island, Noon.	
FLORENE	Off Nantucket	3 p. m.
EMP. BRITAIN	Off Cape Race	3 p. m.

DENIES ROOSEVELT WILD ANIMAL LORE

The Rev. W. J. Long, Nature Student, Takes President to Task for a Recent Interview.

HINTS HE IS A COWARD.

Says Chief Magistrate Is Ignorant of Real Habits of Big Game, and Is Only a Slayer, Not an Authority.

Stamford, Conn., May 22.—[Special.]—The Rev. Dr. William J. Long today gave out an interview in reply to President Roosevelt's criticism of his nature books. He intimates the president is angry because he dared to criticise his method of slaughtering game promiscuously. He declares the president is only a game killer, not an expert on the habits of big game.

"I have no desire for a controversy with the president of the United States," said Dr. Long. "I have a profound respect for that office, which is not modified or changed in the least by any man occupying the office. The point is, that a man named Roosevelt has gone out of his way to make a violent attack upon me and my books. Ordinarily I ignore such attacks. If you read the article, even carelessly, you will see it is in a personal, venomous spirit, while its literary style makes it fit for the waste basket. There is not a magazine in the country which would print it on its own merits. Were it not for President Roosevelt's official position no attention would be paid to the article.

Calls Roosevelt a Coward.

"President Roosevelt arranged for this interview and, as I was informed by the magazine, revised the proofs, from the gross personal flattery at the beginning to the unfounded charge at the end. In concealing himself behind an alleged interview, and using his position to attack a man of whose spirit he knows nothing, his article seems to me not only venomous but a little cowardly—just as when he hides behind a tree and kills three bull elks in succession, leaving their carcasses to rot in the woods.

"The next thing manifest in the article, even to the most casual reader, is personal animosity. The whole weight of his attack falls on one man.

A short time ago I wrote a series of articles in which I attempted to look upon human life from an animal's standpoint. In one of these I considered the subject of hunting. In this article it seemed to a simple mind without prejudice as if the promiscuous slaughter of game which, as Mr. Roosevelt claimed, develops heroism and manly virtue, was, in reality, a sort of brutal thoughtlessness.

Heroes Who Hunt Rabbits.

"Those who care to read the article will find it in the chapter on 'Heroes Who Hunt Rabbits' in 'Brier Path Philosophy.'

"Mr. Roosevelt has never forgiven a poor animal who dared to criticise his hunting, and twice to my knowledge has declared to his associates that he would 'get even,' and even 'do me up.'

"The magazine article is the fulfillment of his declaration. Hence we can understand its spirit perfectly. As for the argument in the article it is precisely like its predecessors, a series of dogmatic utterances and denials without a shred of positive evidence to support them. He calls for evidence, but forgets the fact that his predecessors in their attacks did the same thing, and that the evidence was instantly produced."

Mr. Long here gives some of that evidence, and continues:

"Mr. Roosevelt, in the same spirit, makes attacks upon certain statements concerning Canadian lynx and the great white wolf of the north, declaring positively that certain things recorded of them never happened."

"It seems almost unkind to point out that Roosevelt never saw either a Canadian lynx nor a white wolf in their own woods. One thing he declares to be a mathematical impossibility, that a huge wolf should kill a small deer by biting into the deer's chest. Now, those who have ever dressed a deer have noticed the lower part of the chest narrows to a wedge shape. When the shoulder blades slide forward or back they leave this narrow part of the chest exposed, and it would be the simplest thing in the world for any large animal to get in a deadly blow.

Cites Case in Point.

"So much for the mathematical possibility. Now for the facts. I once came upon a small deer lying in the snow, still living, but bleeding from tooth wounds on the under side of its chest. From the deer the tracks of a large wolf led off into the woods. It probably had heard or smelled me and had slunk away within a few moments of the time I found its victim. More than this, an Indian with whom I explored the interior of Newfoundland tells me that twice he had seen a huge white wolf kill caribou fawns in this way. That this is an unusual method of killing is true, but that it is both possible and probable remains a fact, despite Mr. Roosevelt's denial.

"It is a pity," says Dr. Long, "that animals and men do not conform in their habits to the president's dictates, but the fact is they don't.

"In a word, Mr. Roosevelt is not a naturalist but a game killer. Of the real habits of animal life, as discovered by quiet watching, with no desire to kill, he knows nothing, and he never will learn until he goes into the woods leaving his pack of dogs, his rifle, his prejudice, and his present disposition behind him."

MAKES EYELASHES TO ORDER.

Ingenious Inventor in London Claims to Have Thriving Business Among Women Who Ride in Autos.

[BY CABLE TO THE CHICAGO TRIBUNE.]

LONDON, May 22.—"Please send me another dozen eyelashes."

This is a sample of numerous orders being received by an ingenious inventor who has created a demand among women beauty seekers for false lashes to replace nature's eye fringes with which the owners are dissatisfied.

The patentee claims that hundreds of women are eagerly buying eyelashes, especially those who spend much time in automobiling. They visit him to be fitted in the first instance, but after their preliminary fixture the lashes keep in good shape for a month. They may then need a little attention, such as curling with warm tongs and receiving a touch of a special fluid.

WOULDN'T IT BE SURPRISING IF CHIEF SHIPPY'S INSTRUCTIONS WERE REALLY CARRIED OUT.

The Barkeep—"Say, boss, how about it? It's after closing time and this new copper may happen along. Shall I close up?"

The Boss—"Close up? Naw, I can fix the new copper all right. Forget it!"

The New Copper (with instructions to enforce the law, regardless of consequences)—"Say, mister, do you know it's after closing time?"

The Boss—"Tut, tut, my lad, I guess you don't know me. Drop around next Saturday night and I'll have a little present for you. Jim, give the officer a cigar!"

The New Copper—"I guess you've sized me up wrong, mister. I'm not a grafter. You're coming with me in the 'wagon,' and if you get gay, I'll telescope your face."

HOOSIER MUSE HOLDS COURT

Indiana's Galaxy of Fame in "High Jinks" at Lafayette.

GEORGE ADE LEADS THE FUN

Whitcomb Riley Recites Old, Tear Compelling Stories.

[BY A STAFF CORRESPONDENT.]

Lafayette, Ind., May 22.—[Special.]—Hoosierdom in these parts burst into a flame of spring poetry today. Even the farmers in their fields were culling rhymes about the tones that nature paints along the wild rice marshes and the boys on the street were humming "The Old Oaken Bucket."

The occasion which aroused this fine frenzy in the state where the "gentle spirit of poesy" was born, was the visit here of the leading literary lights. They attended a "literary festival" given at Fowler hall, in Purdue university, tonight, in honor of Miss Evaleen Stein, a woman nature poet of Lafayette.

George Ade came over in an automobile from his stock farm and participated. James Whitcomb Riley, Charles Major, author of "When Knighthood was in Flower"; Meredith Nicholson, author of "The House of a Thousand Candles"; and Miss Stein, formed the rest of the brilliant cluster that set the audience laughing and weeping.

Ade Reads a Story.

Mr. Ade started things off in a way that did not seem quite relevant to "the gentle spirit" but pleased everybody. He read a story about "Mr. Dudley of the Class of '80," who was appointed to make a speech at an alumni banquet.

"His interest in college matters had oozed" said Mr. Ade, "for he had lived in Chicago three years. He decided there would be no momentary inspiration for him. So he sat up late every night writing and writing. He practiced in the elevated, and people thought he was crazy. His speech contained such sentiments as this: 'You may shatter the vase if you will, but the scent of the roses will cling to it still,' referring to college loyalty of course. And again: 'Keep always the holy torch ignited at the altar of youth.'

Turbulent Shirt Bosoms.

At the banquet Mr. Dubley found a mass of turbulent shirt bosoms, and when he arose to speak voices interrupted him often. When it came to the "scent of the roses," some one shouted, "O, Lizzy," and when he spoke of the "holy torch," some one proposed three cheers for it. The story went on in this spirit of reviling spring poetry. But when Mr. Ade was called to an encore he admitted that he had written "a little thing which he would proceed to perpetrate." That he had perpetrated it before did not drown the delight of his audience in the "Story of the Lovelorn Microbe."

Mr. Riley, dear to the heart of every Hoosier, clung more closely to the muse. He began with one of his older studies of dialect, the humorous sketch of "Trading Joe." Then he lapsed into a more sentimental vein in "Old Aunt Mary's."

As he talked his kind old face took on the expression of a wistful boy and he sucked in his line at the thought of the old ecstasy over "Aunt Mary's" bread and butter. The bright road of his youth, when he and his brother ran barefoot over the dusty paths, lived again.

Again and again Riley was called back, to tell the story of the boy who decided he would not say his prayers any more if he got along one day all right, and that other story of the heedless soldier in the wars who gave orders to be carried off the field.

These Lines of Fowler's.

When he was through some man of the spellbound audience recalled these lines of Fowler's:

"It kan't be long, Jim Riley,
'Fore ye've got to leave the toil
Of this short life to mingle
With the elements of soil.
But ye'll make the old earth richer
Than she ever was before,
By the songs ye sung her children
In the happy days o' yore.
And she'll sing your old time ditties,
With gladness full and free,
Of the olden, golden glory
Of the days 'at ust to be."

Mr. Nicholson, who has written two poems, "The Wind Patrol" and "Unmapped," took refuge in prose and read a chapter from "The Port of Missing Man," his latest book.

Mr. Major, who said that he was a minor poet despite his name, read from "The Forest Hearth" a chapter full of prose pictures of the June woods.

Miss Stein, all clad in white, read two of her own poems. One was "The Mountain Torrent." It was all about a gleaming, twinkling, singing rivulet born in the snows that rushed past pines and bowlders through the fields, where the yellow poppies grow, to the azure sea.

Again she lifted her voice in praise of the mountain peaks. "If I had lived," she asked, "far off on the mountain, I might have caught some semblance of their majesty and wrought more high and strong."

ROBBED OF $12 AND KICKED OUT.

Night Watchman at Aurora Has Weird Experience Four Hours After He Takes New Job.

Aurora, Ill., May 22.—[Special.]—Fred Martin went on duty as a night watchman at the Fox River Bleaching company for the first time last night and four hours after he had been on duty, even before he had time to grow familiar with his job, a desperado walked in, held him up, and took twelve dollars away from him. Then taking Martin by the coat collar he walked him from the building to the outside, gave him several kicks, and told him to never come back. He has resigned his position.

CARUSO GETS $200,000 A YEAR.

Confirms Report That Conried Contract Calls for Eighty Appearances Annually.

[BY CABLE TO THE CHICAGO TRIBUNE.]

LONDON, May 22.—In an interview Enrico Caruso confirmed his statement that Director Conried of the Metropolitan opera house had entered into a contract with him for four years at a yearly salary of $200,000, he to be at Conried's disposal nine months of each year. Caruso undertakes to make eighty appearances each nine months wherever Conried appoints. If he makes any extra appearances he will receive $2,500 for each. The contract becomes operative Oct. 1, when Caruso must be in New York to prepare for the opera season.

THEY JUST EAT UP MONEY.

London's Society Butterflies Feed on Gold, and Lots of It.

WHAT IT COSTS FOR CLOTHES.

Gilded Young Couples Barely Subsist on $25,000 a Year.

[BY CABLE TO THE CHICAGO TRIBUNE.]

LONDON, May 22, 3 a. m.—The lavish expenditures of male and female society butterflies is the subject of a double barreled attack in the London press today.

In the Daily Express a writer deplores the extravagance of the gilded society man.

In Gentlewoman, Mrs. Cornwallis West, who is the mother of the Rt. Hon. Winston Churchill and formerly Miss Jennie Jerome of New York, tells of the shocking waste of money by the gilded society woman.

What It Costs a Man.

The writer in the Daily Express gives the following as the cost of the "staples" in a fashionable man's attire:

Clothes	$ 375
Shirts and underwear	400
Hats and shoes	330
Ties and gloves	160
Cambric and silk handkerchiefs	85
Walking sticks	100
Shirt studs, from $100 to	500
Waistcoat buttons, up to	1,000

This modest outlay, which, it is remarked, is only about one-third of what his equally fashionable sister spends, represents merely the outfit for a town season. It does not include the expensive hunting, shooting, and other country kits.

Making the Money Fly.

Mrs. Cornwallis-West does not give detailed figures, apparently shrinking at the revelations of the expensiveness of society women's clothes.

She does say, however, that luxuries and the expenses of society are on the increase. Society's mode of living, she says, is becoming more extravagant every day. A young couple that once lived well on $10,000 a year now barely subsist on $25,000 a year.

Every one, she says, lives well. A bad dinner is a surprise. Houses are far better and more artistically furnished than in the past. Every one entertains.

Hurry Ruins Manners.

The hurry of the age is one of its chief characteristics. To crowd into twenty-four hours the occupation and amusements of a week seems to be the aim of most people. The extraordinary restlessness and craving for something new before there has been time to understand or enjoy what is in hand, is causing ministers to deteriorate and curtailing the amenities of social life, on which the past generations set such store.

One innovation which has arisen of late years is becoming a feature of London life, and that is the growth of women's clubs. That these supply a need is proved by their increasing numbers. Some, like mushrooms, spring up in a night and disappear as quickly. Others, more enduring, have come to stay.

GAVEL DISSOLVES RUMP TALKFEST; RITTER RESIGNS.

After Adjourning the School Board Despite Loud Protests of Ousted Members He Quits.

SAYS IT'S PEOPLE'S WILL.

Before Next Meeting Mayor Will Have Named Men to Places Claimed by Those Fired.

The disappearing radical wing of the Chicago school board made a last spectacular stand last night against the inevitable, and the only fruit of the effort was the resignation of President Emil W. Ritter, which was mailed to Mayor Busse a little after midnight, coupled with the request that it become effective at once. Other resignations may follow.

President Ritter's resignation was an aftermath of the meeting, which he had adjourned under the gavel. It was so worded that it contradicted the claims of the ousted seven that the power of removal does not rest in the mayor. Mr. Ritter himself had been regarded as a radical. He told the mayor that the school question had been an issue in the recent mayoralty campaign and that the voters had voted for a new regime. Therefore he stepped out.

Leaves Eight Members on Roll.

This resignation leaves eight members of the board on the roll of membership and thirteen vacancies to be filled by the mayor next Monday night. Mr. Ritter's term would not have expired until June, 1908.

"Immediately after the adjournment of the board," said President Ritter, "I went to my office and wrote my resignation. I have just mailed it to Mayor Busse. The question of the administration of the schools was an issue in the recent campaign. The people expressed their wish at the polls.

"If was evident they desired a change. I do not want to stand in the way of the mayor's plans to reorganize the board. In my letter to the mayor I have given this as my reason for resigning. I have not been asked to resign—I quit voluntarily."

Gavel Adjourns "Rump" Meeting.

President Ritter's decision to resign followed a "rump" meeting of the board which he peremptorily adjourned after recognising the claims of the ousted seven trustees to membership in the board by ruling that a quorum was present, although it takes eleven members to constitute a quorum and all but nine members had been removed by Mayor Busse or had resigned at his invitation.

The adjournment under the gavel was accomplished while Louis F. Post and Raymond Robins were gesticulating, protesting, and threatening. It was a spectacular session. As a last scene, with a hundred "unionized" school teachers, reformers, and lawyers standing on chairs outside of the railing, Mr. Post, private citizen, bit the end off a cigar, ran his fingers through his hair, advanced to a conspicuous place, and unburdened himself.

"I want to protest against this action!" he shouted. "I am still a member of the board of education. I deny the right of the mayor to remove me, and I shall seek my rights in the courts if they are denied me here."

Uses Pension Board as Foothold.

The delegation from the teachers' federation cheered. President Ritter stepped down from his desk and the meeting was over.

There was a brief lull and then the pension board went into session with Miss Jane Addams occupying the chair. The proceedings here were a repetition of the proceedings of the previous meeting. These were marked chiefly by the efforts of the ousted trustees to have some action taken which would give them firmer legal ground upon which to make a stand in their contemplated court action.

It was a small parcel of satisfaction that they carried away from the board rooms with them.

They were not allowed to answer to the roll call as members of the board of education. They heard the letter from Mayor Busse to Secretary Larson notifying that official of their removal read aloud in the meeting. Secretary Larson, acting under the advice of his attorney, who was constantly at his elbow, refused to read their names in the roll call. He omitted the names of the seven trustees who were ousted and the five trustees who resigned.

Secretary Limits Roll Call.

President Ritter requested Secretary Larson to read the names of the deposed members, and Secretary Larson said he would read them as the names of individuals but not as members of the board. Each deposed member as his name was called answered to the roll.

President Ritter ruled that a quorum was present, but later adjourned the board under the gavel, permitting no business to be transacted.

With the "rump" meeting adjourned Attorney Eugene H. Garnett announced that the position of the ousted trustees remained the same as it had been before the session. He admitted that court proceedings of some sort might be begun by the ousted trustees.

The ousted trustees made the announcement that they would again claim their seats next Wednesday night, when the next meeting of the board will be held.

On the other hand, Mayor Busse will name next Monday night the successors to the seven deposed members of the board and to the five members who resigned. It is expected that his appointments will be confirmed at once by the council and the new members will take their seats in regular order on the following Wednesday night.

Meeting Called to Order Late.

The meeting which was not called to order by President Ritter until after 9 o'clock was preceded by a string of conferences between board members and their attorneys. The delay irritated the spectators and time and again teachers and followers of the reformers who had thronged into the board rooms long before 8 o'clock applauded as impatient theatergoers are wont to applaud when the raising of the curtain is delayed.

Mr. and Mrs. Raymond Robins were among the first to arrive at the board rooms. They found stationed at the left of the entrance the aged custodian of the board, with the star of a special policeman pinned conspicuously to his breast, and with a silk skullcap set faultlessly on his head. They found at

the right of the entrance Sleuth James Watson, who is employed by the board to track to their hiding places incorrigible juveniles who break school windows. He also had a star pinned to his coat.

Spectators Begin to Arrive at 7.

Before 7 o'clock the spectators began to file between these two officers who had been pressed into service to quell any riot which might break out.

Catharine Goggin and Mrs. Nellie Nolan and Miss Mary Reynolds and Mrs. Serena Hogan Hayes, leaders in the teachers' federation, came in at the head of a large delegation of unionized teachers. Miss Margaret Haley remained away.

After the teachers had found seats the reformers who wanted to see the uplifters on the board make their last stand came. There came Dr. Maurice Doty, and T. P. Quinn, Andrew Adair, Hiram B. Loomis, and a score of others. Shortly before 8 o'clock the board members—those who still are and those who once were—began to come. Mrs. Keough was the first real member to take her seat. By 8 o'clock the seven ousted members—Post, Robins, Sonsteby, Mills, Angsten, De Bey, and Hayes—were in their old seats, and so were the nine undisturbed members of the board. The only absentees were the trustees who accepted Mayor

Ritter Greeted with Applause.

Busse's invitation to resign—Chvatal, Duddleston, Well, Sethness, and Kuflewski.

President Ritter did not come until 8:39 o'clock.

As he came into the room he was applauded by the spectators, who by this time filled every square inch of space outside of the brass railing. President Ritter at once conferred with Secretary Larson and Attorney Maher, and Mr. Larson's attorney, F. H. Atwood of the firm of Atwood, Pease & Lutz, were called into the conference. President Ritter and Attorney Maher argued with Secretary Larson to induce him to include the names of the ousted members in the roll. Secretary Larson refused on advice of his attorney, who held that Mayor Busse had the legal right to remove school trustees, and that their removal became effective at once.

Robins, Post, Sonsteby, White, and Spiegel joined in the conference and so did Mrs. Blaine. The conference availed nothing, and when it was found that Secretary Larson was firm in his decision not to read the names it was decided to call the meeting to order anyway.

Ritter Demands Roll Call.

President Ritter ascended to the platform and rapped for order.

"The meeting will come to order," he announced. "The secretary will please call the roll."

Instead of calling the roll at once, Secretary Larson unfolded the letter he had received from Mayor Busse notifying him of the removal of the seven recalcitrant trustees and of the resignation of the other five. When he began to read the letter Mr. Hayes interrupted.

"I object," he shouted. "The secretary was instructed by the president to read the roll."

Notwithstanding the interruption Secretary Larson finished the reading of the letter and then read the roll. The only names he read were those of Trustees O'Ryan, Mrs. Blaine, Miss Addams, White, Spiegel, Guerin, Mrs. Keough, Harding, and President Ritter. All responded.

As his name was passed, Trustee Hayes objected. He demanded that his name be read.

"Proceed," ordered President Ritter.

Each of the ousted trustees objected formally as his name was passed. As soon as he completed the calling of the roll, Secretary Larson announced:

"There are nine members present. There is no quorum."

"I move we adjourn to meet a week from tonight," said Trustee Spiegel. The motion was seconded by Dr. White, but it was ignored by President Ritter, who instructed Secretary Larson to read the names he had omitted from the roll call at first reading.

"I refuse on advice of my attorney to read those names on the roll call as members of the board," replied Secretary Larson, "but, acting under your orders, Mr. President, I will read them as individuals."

Ousted Members Respond.

Secretary Larson then read the names of the ousted members "as individuals."

As the names were called in order each ex-member responded:

"Here as a member of the board of education."

Mr. Post was the only ex-trustee who made a different answer.

"Here," he replied when his name was called, "as a member of the board of education of the city of Chicago ready to transact business and denying the right of the mayor to remove me. He has no more right than the governor of the state. I am here to fulfill my duties to the best of my ability as a member of the board of education."

After the roll call there was silence, and President Ritter rose from his chair.

"There is a quorum present," he announced, acting on the advice of Attorney Maher.

In an instant a half dozen trustees were on their feet and some of them attempted to tell President Ritter what to do next.

May Be Last Chance, Says Ritter.

"I'll make the rulings at this meeting," announced President Ritter, "if I never make them at another."

Mrs. Emmons Blaine gained recognition. Before she could speak a motion was made by some one, who did not even rise, that the minutes of the last meeting be read. Another moved that the reading be dispensed with and the minutes stand approved. Everybody shouted "aye" except the real members, who refused to vote, and then Mrs. Blaine began to speak:

"I move we ask the attorney for the board to give us his opinion, as this is an important question," she said.

Trustee Spiegel raised a point of order that a motion could not be made, as there was no quorum. Mrs. Blaine then put her motion in the form of a request.

Mr. Maher asked Secretary Larson to read the opinion, but Mr. Larson declined, again on advice of counsel. The statement finally was read by Angus Roy Shannon, the assistant secretary.

Attorney Maher's Opinion.

The opinion recites the provision contained in the old act of Feb. 15, 1863, to the effect that public officers appointed by the mayor may be removed by a vote of two-thirds of all the elected aldermen upon the submission of written charges and the consequent hearing within ten days. This, according to Attorney Maher, is the only provision in Illinois statutes for the removal of school trustees, and even this provision was wiped out by the legislation subsequent to the framing of the present constitution. This legislation, the opinion said, provided for the filling of vacancies in the board, but was silent on the methods of removing members.

For these reasons, the attorney declared the mayor has no right to remove any member of the board. The cities and villages act, under which Mayor Busse acted in removing the trustees, does not apply to the school board, in the opinion of Attorney Maher.

After the reading of the opinion had been concluded, Mrs. Blaine said she realized that there existed some question as to whether a quorum was present or not, and so, instead of making a motion, she would put what she had to say in the form of a request. She then requested President Ritter to obtain opinions from other attorneys.

President Ritter then instructed Secretary Larson to read the letter directed by Mayor Busse to the president informing him formally of the removal of the seven trustees and the resignation of the five. As soon as the letter was read President Ritter adjourned the meeting under the gavel.

Some Make Ten Speeches.

It was in the meeting of the pension board after the adjournment of the "rump" school board that the Dunne trustees finally got an opportunity to indulge in oratory so cruelly denied them in the session of the main body. Each one of the ousted uplifters made at least three and some as high as ten speeches before they would agree to go home.

Most of the spectators remained for this aftermath, which proved quite as tense and quite as ludicrous in many respects as the previous session. Miss Addams, as chairman of the pension board, stood out as a really pathetic figure. She was the only officer present who was not advised by counsel, and she showed the weight of the responsibility.

The pension board meeting opened and ran along for a few minutes in the same grooves as the session of the parent body. This pension board is composed of all members of the school board, together with Miss Mary Vaughn, representing the teachers, and Supt. Cooley.

Miss Addams called the meeting to order and announced roll call. Secretary Larson called the names of the nine rightful members, but, on advice of counsel, refused to call the names of the rebels except as individuals. Miss Addams, acting on President Ritter's precedent, declared a quorum present.

Dr. White immediately moved an adjournment of one week, but Mr. Post wanted the minutes read.

"You must all admit," said Dr. White, "that this is a serious case of entanglement. I think we should be careful, on account of the uncertainty of the situation, to refrain from transacting any business, especially business so important as the handling of money. As sane business people, we ought not to take any chances till the situation is cleared up."

"Under the present circumstances," said Trustee Spiegel, "I could not conscientiously, as chairman of the finance committee, sign any pension reports. I could not conscientiously vote on the disbursement of money."

"Can you do so conscientiously a week from now?" demanded Trustee Mills.

"I'll take care of that," retorted Spiegel. "And I will do more than you will. I will guarantee every penny of the interest on the pension funds that accrues until we do act."

Situation Grave, Says O'Ryan.

At this point Mr. O'Ryan claimed the floor and made a lengthy speech in which he urged an immediate adjournment.

"The situation is grave," he said, "but doubly grave because the teachers' money is involved in the business to be transacted here. This matter practically is in the courts now, and we should let it be decided there rationally and decently."

Trustee Mills demanded to know in what way it was in the courts, and Mr. O'Ryan said it was plain enough to any one who read the papers. Trustee Post wanted the minutes of the present meeting read and approved. While O'Ryan and Sonsteby were bickering over the parliamentary rule, Spiegel again moved adjournment.

"I agree with Dr. White," said Miss Addams, "that it would be better not to get into a parliamentary and legal tangle. It would be particularly serious as involving spending money of the teachers. Such disbursements may be thrown into the courts for adjudication. In addition, the new pension law is to go into effect on July 1, and the passing from the old to the new law will produce a delicate situation."

Get Opinion, Then Speak.

Attorney Maher, being appealed to by Miss Addams, gave his opinion that minutes of the present meeting could not be read, inasmuch as the minutes would not be complete until the meeting had adjourned. So, Sonsteby moved that the minutes of the last meeting be approved. Then there were more speeches.

Attorney Maher delivered an opinion to the effect that, "if the meeting were regular," it was the duty of the chair to put the motion. Miss Addams did so, and Sonsteby demanded a roll call. Dr. White objected to doing anything at a meeting at which there was a question of a legal quorum being present. He passed. Spiegel passed.

As Secretary Larson had called only the names of the nine regular members, Hayes and Sonsteby clamored for "the other names." Post demanded that if the secretary refused the chairman must call the names.

"Well, I think this is a bit unfair," said Miss Addams. "Here the secretary is advised and protected by counsel, and the members are advised by counsel, while the chair alone is unadvised and without guidance."

Larson to Miss Addams' Aid.

Secretary Larson then volunteered to call the names of the rebels as individuals. The rebels each voted aye "as member of the board." Post demanded a ruling as to whether he was recorded as voting as a member. He said he wanted this ruling so he and his associates would have some act on which to appeal to the courts. Miss Addams protested that it was not for the trustees but for the courts to decide the matter. Again she expressed the embarrassment of lack of counsel.

"Well," observed Trustee Hayes, "here is the attorney of the board, Mr. Maher. I've no doubt that, if you appeal to him, he will sustain you in some position."

Amid the ensuing laughter, Mr. Maher said he thought the members under fire were members of the board in fact and in right. Mr. Larson then continued the roll call upon being so instructed by the chairman, though he was careful to state that the result was three ayes and one no, with seven "individuals" voting aye. Miss Addams then announced the vote as ten ayes and one no and declared the minutes of the last meeting approved.

As this was regarded as the transaction of a "tangible" piece of business, the radicals professed to have won a triumph. Raymond Robins moved adjournment, which was carried.

Says Mayor Has the Power.

F. H. Atwood, Secretary Larson's attorney, said later he thought Attorney Maher was in error and that Mayor Busse has the right to remove the trustees.

"Personally I think it unwise that so much power should be vested in the mayor," he said. "But the cold legal fact remains that it is so vested under the cities and villages act which grants such power of removal to the mayor in the case of officers appointed by the executive. That includes school trustees without a shadow of doubt, as has been upheld by the Supreme court in several decisions, one of the most important of which Mr. Maher ignores."

CANNON BOOMED BY HOPKINS AS PRESIDENTIAL CANDIDATE.

Illinois Senator Also Announces He Is Willing to Be Re-elected and Sets Forth His Ideas.

Senator Albert J. Hopkins, who, in an interview yesterday, boosted "Uncle Joe" Cannon for the republican presidential nomination, admitted that he himself would be a candidate for reelection as senator, and believed that tariff revision would be the paramount issue. Speaker Cannon, the senator said, favors the revision of the tariff, but objects to having the revision made a political football.

"The revision of the tariff," said Mr. Hopkins, "is purely a business matter and must be regarded solely from a business and not at all from a political viewpoint. We can eliminate politics from the consideration of the revision bill by taking it up at a special session of congress immediately after the close of the next presidential campaign or in the spring of 1909.

"It would not surprise me if Speaker Cannon should take up the issue of wise and safe legislation in making his campaign for the presidential nomination. Other issues have been suggested, but it would be hard to find one broader or more national in its character."

FARSON TELLS ABOUT HIMSELF.

Banker Swoons, However, When Stranger at Oak Park Lodge Meeting Asks of the Pigs.

Oak Park friends of John Farson are telling a story about the banker in which it appears that an outline of his own exploits in last year was forced upon him so suddenly that cold water was required to restore him to consciousness.

The tale is that an out of town visitor attended a meeting of the Oak Park lodge of the Odd Fellows last week. The name of an applicant was read, one of the indorsers being announced as John Farson. The stranger turned to a man at his left, and the following conversation is reported to have taken place:

"Is that the John Farson," asked the stranger, "who lives in a mansion in Oak Park and who is the rich banker of Chicago?"

"Yes," replied the lodge member.

"Is he the man who wears the red tie, pink vests, and yellow spats, and who does most of his traveling on roller skates?"

"Yes."

"Is he the man who sleeps on the roof of his house, and do the neighbors peep when he awakens in the morning?"

"He sleeps on the roof, but the neighbors are too well bred to peep."

"Is the report true that this Farson has a piggery on his premises?"

There was a slide of a chair, and the man of information fell to the floor in a swoon. The stranger picked up a card that fell from his coat pocket and read, "Mr. John Farson."

DASHING BROKER AND $250,000 GONE

J. E. Boeck, Chummy with Millionaires, Is Gone with Diamonds and Cash.

ROBBED FIANCEE, TOO.

Said to Have Taken Money Intrusted to Him by Girl He Promised to Marry.

New York, May 22.—[Special.]—The grand jury has brought an indictment for obtaining money under false pretenses against J. Edward Boeck of the Republican club and a bench warrant has been issued for him. Boeck was a broker in gems. He lived in splendid style at the Republican club. He knew Senator Clark of Montana and was a boon companion of other prominent men. He could bring to a dealer in precious stones more wealthy customers than any other diamond salesman in New York, and he sold to J. Pierpont Morgan a diamond and pearl collar that cost $100,000.

It was estimated today that Boeck got away with nearly $200,000 worth of precious stones and at least $50,000 in cash. Some merchants have received from Boeck pawn tickets for the gems they had turned over to him.

Another charge against Boeck was made by a wealthy Pittsburg girl who declares he promised to marry her and got $10,000 from her.

Worked Scheme Through Another.

Ludwig Nissen & Co. lost $50,000 through Boeck. Mr. Nissen delivered some rare pearls and diamonds to Edward Dayton, a dealer at Fifth avenue and Thirty-ninth street, who has a fashionable clientele.

"I knew Boeck was crooked," said Mr. Nissen, "and six or seven years ago I declined to let him have anything from our place. He got our jewels from a dealer we had sent them to."

Edwin Dayton dealt with other diamond merchants, including the firm of Alfred H. Smith & Co. This firm also suffered a loss at the hands of Boeck. Marsellus, Pitt & Co. lost $5,100 worth of pearls and diamonds and received a number of pawn tickets by mail with a note from Boeck to the effect that he "was sorry he had come to this."

Boeck disappeared a week ago today, carrying a valise, which it is thought contained many precious stones. In his desk were found notes for heavy loans from various men of wealth.

The saddest of all the seekers after Boeck was the young woman from Pittsburg. She is the child of a widowed mother. Her father was among the steel kings before the United States Steel corporation formed. Soon after it became known that Boeck had disappeared she came here. She was to have been married to Boeck last February, but the wedding was delayed.

Comes as China's Agent.

Coming from China with orders to buy Copper for the Chinese mint and steel for the railroads being built in the empire, Boeck immediately came into contact with Senator Clark and the Guggenheims, and so got headway into Pittsburg society.

For a time he made money buying copper and steel for China, and then it is said that the English interests in China crowded him so closely he looked about for a more lucrative field. He began with an offer to sell a beautiful necklace to J. Pierpont Morgan. He sold and soon was in a position to command from the diamond dealers their cost prices and split the profits of the retail sale.

ONCE PROSPEROUS SCOTSMAN DIES MADISON STREET HOBO.

"Drowsy Andy" Dougal Expires from Starvation—Tells Police of Former Life in Native Land.

"Drowsy Andy" Dougal, 59 years old, residence West Madison street anywhere between the river and Halsted street, died at the county hospital yesterday. The doctor said starvation was the cause. Dougal was one of those Dr. Ben L. Reitman invited to a banquet Monday night. Rather than attend, he spent the time behind a stove in Thompson's saloon, 116 West Madison street.

Yesterday morning he was found almost unconscious in a doorway at 104 West Madison street by Sergeant Patrick Dawson of the Desplaines street station.

"Just an ordinary drunk," the sergeant telephoned to the station. After an examination of Dougal by the ambulance physician he was ordered taken to the hospital, where he said he had not eaten for seven days. But it was not because he could not get food. He said he had been drinking heavily and was unable to eat.

"Twelve years ago," Dougal told the police, "I left my home and friends in Scotland. Without money or any prospects, I made my way to Chicago. I've been here since except for a few weeks when I got work on some railroad. A year before I left Scotland my wife died. Two daughters died a few years before. In the town I came from there was scarcely a building which I had not erected. I was at one time one of the largest contractors of buildings in Scotland. Trouble after trouble came, until I finally found myself penniless."

BOY JOLTED FROM BRIDGE BY STEAMBOAT IS DROWNED.

Arthur Meyers, with Companions, Helping Drawtender, Is Thrown Into Water—Body Is Lost.

One of seven boys was drowned in the river at Kinzie street last evening while they were assisting the bridgetender to swing the draw to allow a steamer to pass. The dead boy is Arthur Meyers, 9 years old, 259 West Chicago avenue.

Four others escaped by jumping from the bridge to the boat as it passed. The bridge is of the old fashioned type, and when open a boat passes closely to its lowest beam.

After the bridge had been swung the boys walked to the edge to watch the boat go by. Young Meyers, who was nearest the edge, was thrown off into the water when the boat, in passing, jolted the bridge and threw him forward. The other four boys stood near him and also were thrown forward. They landed safely on the deck. Sailors threw ropes into the water, but no trace could be found of Meyers. The police dragged the river for several hours, but without success.

FOUL PLAY FEARED BY WIFE.

Mrs. C. H. Drew of Evanston Prostrated by Disappearance of Her Husband.

Mrs. Charles H. Drew, 607 Oakton avenue, Evanston, whose husband disappeared Monday night, suffered nervous prostration yesterday. She believes he met with foul play as he had $375 with him.

Further grounds for her suspicions are that he left home without a cane, which was essential because of the crippled condition of both his legs. He also failed to keep an engagement to inspect some horses he expected to buy.

Mr. Drew's right foot is deformed and his left leg was incapacitated by an accident. The only occupation open to him in the last few years has been that of a railroad gateman. A few weeks ago his father died in England and left him several thousand dollars. He is 50 years old and has two children.

$6 Cincinnati and return via C. C. & I. Saturday, May 25. City office, 97 Adams street. Phone Harrison 4500. Depot 12th-st., phone Harr. 5468.

Victor in Track Meet Wins Her Heart.

Segregation at the University of Chicago was no barrier in the romance of one of the school's athletes and a popular member of the senior class, which came to a culmination in the announcement yesterday of the engagement of Miss Anne Hough to Clyde A. Blair. Blair graduated two years ago, but he won his fiancée on the athletic field when he was victor in a remarkable race in the conference track meet and swung the victory from Michigan to Chicago. Miss Hough was a spectator, and soon afterward met the hero of the meet. He is now engaged as manager of a sheep ranch in Wyoming. He will take his bride there after the wedding, which probably will be celebrated in September. Miss Hough is the daughter of William Hough, 4508 Lake avenue. She will receive a bachelor's degree at the coming convocation in June.

JUDGE RAPS PRISON CURE.

MACKENZIE CLELAND SAYS SYSTEM IS "ALL WRONG."

Address at Bank Clerks' Banquet Explains Parole Method of Reforming Alleged "Bad Men"—Says That Women Are Less Apt to Turn from Evil Ways than Opposite Sex—Ellsworth Is Made President of Chapter.

"If you want to get an idea of the horrors that confront a man in prison, interview the first one that steps out of Joliet," said Municipal Judge Cleland last night at the banquet of the Chicago chapter of the American Institute of Banking at the Auditorium hotel.

"The whole system is wrong," he said. "I think in my plan of parole I have the right idea, and if any one present has the belief that I am wrong I wish he would state it. I have before me now a man who has been a respected citizen of this community for thirty years, who, while intoxicated, attacked a total stranger with a lead pipe, and it is a question whether the victim will live. I will send that prisoner to jail for thirty days. He will then call himself a fool a thousand times over, and thereafter will be as good a citizen as any of you. He was a good father until his act, and why should his wife and children suffer by imprisoning him? What possible benefit is to be derived by making this man a convict instead of letting him resume his place as a good citizen?

Women Less Easily Reformed.

"Women are much harder to reform than men, and I would not advise you to hunt lady companions from among those who appear before me. Of the 401 on my parole list, 355 made good, and only forty-six, or 11 per cent, fell down, and they were mostly women.

"I don't mean police brutality when I speak of prison horrors. Hundreds of guilty persons are acquitted today simply because the judges and jurors know what is in store for them if confined in prison. When we established the Juvenile court for children we opened a new era, but there ought to be a similar court for the fathers and mothers to get a further chance.

"Every time a man is sent to prison there is inflicted upon the wife and innocent children untold hardships. For a trifling crime he is kept in the lockup for weeks and his family is deprived of his protection to which they are entitled.

Rap for Circuit Court.

"There has been no progress in the Circuit court. They are using forms that are 200 years old, and using as authorities the writings of men who have been dead for more than 100 years, who didn't know the difference between a sewing machine and a balloon. The form of indictment is so constructed as to give the criminal every possible chance of escape. A man was convicted for a crime in 1892 and the higher court reversed the finding because the indictment did not specify whether the indictment was 1892 A. D. or B. C. Humanity should be uppermost in the mind of a judge."

Judge Cleland told of a woman he brought from a common drunkard to respectability. She now is making $2.50 a day as a milliner in a department store and supporting her seven children. He cited several instances where "railroading prisoners to the bridewell meant sending their families to destruction."

Ellsworth Made President.

The deadlock over the presidency of the organization was settled by the withdrawal of George A. Jackson from the race and giving the place to F. W. Ellsworth.

Other speakers were E. J. Goit, the Rev. Frederick D. Devall, E. D. Hulbert, D. R. Forgan, Charles B. Mills, F. W. Ellsworth, and Frederick I. Kent, all of Chicago, and John H. Puelicher of Milwaukee.

Change of Time

On Wisconsin Central Ry. On and after May 26 train No. 1 will leave Chicago at 10:30 p. m. instead of 2:45 a. m., arriving St. Paul 12:45 p. m. and Minneapolis 1:25 p. m. Pullman sleeper.

NEED $100? GET LEHMANN

ADMITS HE RACED IN STREET—AUTO CLUB WANTS "PROOF."

President Cobe of Motorists Says He Is Determined to Punish Men Who "Scorched" in Sheridan Road May 13—Man Who Drove Fast Car Does Not Deny He's "It"—Seekers for "Evidence" Determined to Fasten Guilt on Somebody.

President Ira M. Cobe, president of the Chicago Automobile club, said yesterday that the offer of $100 for evidence sufficient to convict the autoists who raced in Sheridan road the morning of May 13 is not a bluff.

The offer by the club was remarkable in view of the fact that Otto Lehmann, one of the racers referred to, since the race never has denied that he ran the race with A. Munson, who has an automobile repair shop in North Clark street. Mr. Lehmann resides at 261 Lake View avenue, and is a brother of E. J. Lehmann, vice president of the Fair department store.

Mr. Lehmann described the race to a reporter for THE TRIBUNE the afternoon following the race, when he was seen at his office in the Fair building. He said the three races between himself and Munson were witnessed by at least 100 persons, who gathered along the course in automobiles.

Evidence Not Yet Found.

President Cobe stated last evening that the club as yet has been unable to obtain the evidence that the race was run. The club, it appears, draws a distinct line between "looking for" evidence and "looking up" evidence. Despite the fact that newspapers published the details of the race, the police of the Summerdale police station, who "investigated the report," also failed to find evidence. Sergeant Andy Rohan of the Summerdale station is said to have seen the race.

Mr. Cobe explained that it was difficult for a witness to prove that a passing car is exceeding the speed limit.

"Has the club asked Mr. Lehmann whether or not he was in the race?" was asked. President Cole said it had not, as that was not customary.

Mr. Lehmann Is Surprised.

Mr. Lehmann was somewhat surprised at the club's offer.

"There could be no harm in racing the hour of the morning we did," he said. "No one is on the streets at that time. No, I don't want the $100 bad enough to furnish the club with the evidence."

The $100 "easy money" still awaits a taker.

FIRE IN AN AUTOMOBILE SHOP.

Loss of $20,000 on Plant of Limousine Carriage Company, 3515-21 Michigan Avenue.

Fire late last night threatened to destroy the plant of the Limousine-Carriage Manufacturing company, 3515-21 Michigan avenue, and was extinguished only after a loss of about $20,000 had been caused. The blaze started on the second floor of the building and spread rapidly to the gasoline tanks. A series of small explosions followed and an instant later the flames shot out through the roof. The fire was discovered by Sergeant Hughes, who, after sending in an alarm, ran to the place and assisted in wheeling out automobiles. The blaze is thought to have been caused by crossed electric wires.

Geographic Society to Meet.

The council of the Geographic Society of Chicago will hold a special meeting and banquet at the Union restaurant and hotel tomorrow evening. Among those who will deliver addresses are: Prof. Frederick Starr of the University of Chicago; Prof. J. Paul Goode, also of the university; and George A. Darsey of the Field museum. Prof. Cox, the weather forecaster, will preside.

TAKES CHURCH OUT OF POLITICS.

Presbyterian General Assembly Refuses to Join with Anti-Saloon League.

END OF BITTER FIGHT.

Oklahoma Preacher Leads Contest to Force Indorsement of Temperance Society.

Columbus, O., May 22.—[Special.]—The general assembly of the Presbyterian church today voted to keep out of politics. It refused to follow the Anti-Saloon league into its field of political activity, while at the same time wishing the league godspeed in its crusade against the saloon. The assembly adopted the following resolution:

"That the assembly declares as its policy that the permanent committee on temperance shall not interfere in political primaries, advocate the election or defeat of candidates for political office, enter into the organization of campaigns, frame bills for presentation to the legislatures, lobby before legislatures, or otherwise entangle the church with the political activities of the state."

The resolutions further declared that the church as an organization would do its own temperance work.

At the same time the resolutions commended the Anti-Saloon league as a "sane, safe, and effective organization" in the advancement of the cause of temperance.

Individually the Presbyterians are at liberty to join the league and adopt any policy they see fit in fighting the saloons; but as sessions, presbyterys, or synods, the church will keep out of politics.

Debate a Bitter One.

The debate on the resolution was bitter and full of acrimony. It was opened by the Rev. E. O. Whitwell of Oklahoma City in a speech which electrified the assembly and made an impassioned plea in behalf of the work which he has been doing in connection with the Anti-Saloon league towards securing a provision for prohibition of the liquor traffic in the constitution in the new state of Oklahoma. He declared that he had been threatened by the brewery interests, who had told him that when the Presbyterian general assembly met he would be disciplined. When threats had failed, he said, an effort had been made to buy him off with promise of a contribution to his church. He pleaded with the assembly not to put a burning torch in the hands of the brewery interests of the Indian Territory and Oklahoma.

The Rev. Samuel Semple of Titusville, Pa., attacked the resolution, citing the action of the general assembly in 1861 in allying itself with the political fight on slavery.

Henry Jessup of New York made a plea for conservative action.

Attacks Anti-Saloon League.

The Rev. Dr. J. J. Larson of Brooklyn declared against the church taking any part as an organization in political affairs.

"How do you know that the Anti-Saloon league is safe and sane?" he shouted dramatically. He said that while that organization might be conducted on safe and sane lines in some states, it might be engaged in activities in other states which the church could not afford to countenance.

At 5:10 o'clock in the afternoon the vote was taken and the resolution adopted without a dissenting vote.

The assembly voted to send a message to the general assembly of the United Presbyterian church, in session at Denver, announcing that 124 presbyteries had voted in favor of a movement for the union of the churches and asking the coöperation of the United Presbyterians in the movement.

A resolution proposing that only the revised version of the bible should be printed in the future was voted down.

The assembly voted to raise $1,800,000 for foreign missions the coming year.

JANITOR STOPS A. D. T. DANCE; FINANCE COMMITTEE SKIPS.

Messenger Boys Fail to Sell Enough Tickets, So Hall Rent and Musicians Suffer.

Union labor and hard hearted capital had a set-to last night, and as a result of the clash, from which capital, represented by a burly colored janitor, emerged triumphant, there probably will be no organized labor among the messenger boys of Chicago for some time. But while "there will be no strike tonight," there will be a rigid investigation conducted by the "members" upon the personnel of the finance committee—that is, if the finance committee can be found.

The occasion of the clash was the first annual May party and dance given by the Messenger Boys' local, No. 1, at Netherwood hall, Marshfield avenue and Taylor street, to raise funds for obtaining a charter and establishing a messenger boys' union. Owing to the rain, a small crowd turned out and a financial panic among the "management" resulted. So while the "orchestra" made a noise in waltz time and the lights flickered and blew in the hall, the committee which had charge of the funds felt a chill in the feet and also "blew." A delegation of the huskiest boys was sent out to "scout" for the missing capitalists and invite them on behalf of the ticket buyers to return. But they were not to be found. Meanwhile the janitor appeared and demanded the hall rent. As nothing seemed to be forthcoming, the dusky minion of capital proceeded to turn out the lights.

The orchestra was informed that there was "nothing doing" in the way of pay, and together grumbling musicians, disgruntled messenger boys, and an insistent negro janitor tumbled down the dark stairway to the street.

SEEKS ADOPTED BOY'S MOTHER.

Woman to Whom Child Was Given Seventeen Years Ago Wants to Solve Mystery.

Seventeen years ago an infant boy, scarcely an hour old, was given away in Chicago. No knowledge of his parents was given to those who adopted him, but now, although he has been taken to the state of Washington, his foster mother has written, asking that a search be made in Chicago for his real mother.

"I am poor and cannot afford much," she wrote to THE TRIBUNE, "but I feel that I should make some effort to discover my boy's mother. He was given to me by a physician when scarcely an hour old. His parents did not know who had him and I was not told to whom he belonged.

"Now, I feel as if, somewhere in this country, there is a mother who would like to know where her boy is. Will you help me to do a deed of love and justice?"

The foster mother is Mrs. A. Mahaffey, Sunnydale, Wash., and her address is Rural Free Delivery 1.

DR. M'CAUGHAN MAY REMAIN.

Meeting of Members of Third Presbyterian Church Urges Him Not to Go to Belfast.

The Rev. William J. McCaughan, pastor of the Third Presbyterian church, who recently received a call from the May Street Presbyterian church of Belfast, Ireland, may reconsider his determination to go. A meeting held in the parlors of the west side church last night urged him so strongly and so unanimously to remain that he will give the matter further consideration.

THE NORTH SHORE SPECIAL.

Magnificent 6 P. M. Train to Milwaukee.

Leaves Chicago 6 p. m. via the Northwestern line. Table d'hôte dinner. Arrives Milwaukee 8 p. m. Ticket offices 212 Clark street (Tel. Cent. 721) and Wells St. station.

Beauty is a question of taste; but there are some forms of beauty that appeal to people of all tastes.

Nobody questions the beauty of women's shoes at Mandel Brothers'—it is as much a part of the shoe as the leather.

Oxford shoes, $3 to $6.

Boots, $4 to $9.

Mandel Brothers

BOTH RIGHT AND READY

THE LAGGARD MAY MAKE UP FOR LOST TIME HERE AND THE SUIT THAT HE HAS PUT OFF ORDERING TILL NOW IS READY TO WEAR TODAY AT OUR STORES.

AS FINE A SUIT, BY THE WAY AS IT IS POSSIBLE TO MAKE—AND MADE IN OUR OWN WORK SHOPS.

$15 to $40.

SPRING HATS, $2 to $4.

Browning, King & Company

B K C

191 & 193 State Street CHICAGO

Everybody Knows the Warner

Auto-Meter

"On all the Best Cars."

This is the New 1907 Clock Combination with the Auto-Meter

See the electric bulb at right for night

WARNER INSTRUMENT CO. 1305 Michigan Avenue Chicago Telephone Calumet 847

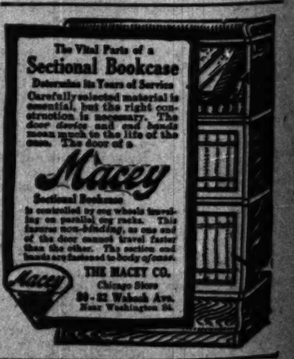

THE MACEY CO. Chicago Store 30-32 Wabash Ave. Near Washington St.

A Wise Woman

will try and preserve her beauty. A few drops of hair tonic is one of the highest cosmetics.

Imperial Hair Regenerator

restores Gray or Bleached Hair to any natural color. It is clean, durable, when applied cannot be detected. Sample of hair colored free. Privacy assured.

IMPERIAL CHEMICAL MFG. CO., 125 W. 124 St., New York. Sold and applied by E. BURNHAM, 70 State-st. Sold by WM. R. STRERI, CO., 34 Monroe-st.

ADVERTISE IN THE TRIBUNE.

uty is a ques-
of taste; but
are some
of beauty that
l to people of
tes.
body ques-
the beauty of
n's shoes at
el Brothers'—
much a part
shoe as the
r.
ord shoes, $3
ts, $4 to $9.
ndel &
rothers
H RIGHT AND
READY
HE LAGGARD MAY
MAKE UP FOR
LOST TIME HERE.
AND THE SUIT
THAT HE HAS PUT
OFF ORDERING
TILL NOW IS
READY TO WEAR
TODAY AT OUR
STORES.
A SUIT, BY THE WAY
OSSIBLE TO MAKE—
IN OUR OWN WORK-
ATS. $2 to $6.
ning, King
&Company
191 & 193 State Street
CHICAGO
verybody
s the Warner
o-Meter
the Best Cars."
See
the
electric
bulb
at right
for night
NSTRUMENT CO.
Avenue Chicago
he Calumet 547
See Woman
reserve her beauty.
one of the highest charms.
Hair Regenerator
ay or Bleached Hair to
color. It is clean, dura-
plied cannot be detect-
of hair colored free.
ared.
O., 135 W. 22d St., New York
BURNHAM, 70 State-st.
HL CO., 34 Monroe-st.
THE TRIBUNE.

WOMEN WORKERS GIVE MEN A RACE.

Of 303 Occupations in the U. S. Only Nine Are Held Solely by Males.

FACTS FROM THE CENSUS.

Figures Show How Vast Army of Female Breadwinners Is Organized.

Washington, D. C., May 22.—[Special.]—One woman out of every five in the United States is a breadwinner. This is proven by a report entitled "Woman at Work in the United States," made public today by the census bureau, and while it is full of statistics it is almost as interesting as fiction. In continental United States—by which is meant the United States exclusive of Alaska, Hawaii, and other outlying territorial possessions—there are 23,485,509 women over 16 years of age. Of this number 4,833,630 are breadwinners.

This vast army of female workers is divided into 294 occupations, of which there are 125 occupations employing more than 1,000 women.

Of these 125 occupations there are ten great subdivisions which employ the great majority of women breadwinners. In the order of their numerical importance they are:

Domestic servants	1,134,333
Farm laborers	456,405
Dressmaking	385,144
Laundresses	385,025
Teachers	327,806
Farmers	307,703
Textile mill operatives	261,454
Bookkeepers	146,929
Saleswomen	142,365
Seamstresses	136,724

Women in Odd Employment.

These ten classes do not include many of the familiar occupations of women, as it will be noticed at once that there is no reference in the list to stenographers, factory workers, printers, binders, telegraphers, and such like.

There are some women following odd occupations—odd for women—occupations in which they make a bold invasion into the domains of the male breadwinners.

For instance, the census shows that women are doing work of real men in the following occupations:

Street railway motormen	8
Boat and river pilots	6
Baggagemen	10
Boilermakers	31
Locomotive engineers and firemen	65
Boilermen and firemen	26
Rock drivers	43
City Carpenters	6
Roofers and slaters	2
Blacksmiths	188
Machinists	800
Boilermakers	8
Charcoal and coke burners	31
Well borers	11

Of the 303 occupations followed by male breadwinners all but nine have been adopted by one or more women. No women are reported as United States soldiers, sailors, or marines, as members of city fire departments, as telegraph or telephone linemen, as apprentices or helpers to roofers and slaters, or as helpers to steam boilermakers, or to brass workers.

More Natives than Aliens.

At first thought it might be inferred that more foreign born white women in the United States earn their own living than native white women. This, however, is not the case.

The total number includes 1,771,960 native white women whose parents also were natives; 1,366,766 native white women, one or both of whose parents were immigrants; 640,011 white women, who were themselves immigrants; 1,119,621 negro women, and 1,286 Indian and mongolian women.

Thus the native white women of native parentage constituted 36.7 per cent, or more than one-third, of the total number of women who were breadwinners, the other classes being represented by the following percentages: Native white of foreign parentage, 28.2; foreign born white, 17.4; negro, 23.2; Indian and mongolian, two-tenths of 1 per cent.

Young Women in Majority.

Most of the women at work were young women; 68.4 per cent of them were under 35 years of age, 44.2 per cent were under 25, and 21.6 per cent had not reached the age of 21. These figures are in marked contrast with those for the male sex. Of the men 16 years of age and over reported as workers or breadwinners only 24.7 per cent were under the age of 25, and only 12.7 per cent were under 21.

This contrast is indicative of the fact that large numbers of women who support themselves and others in early life cease to be breadwinners upon assuming the responsibilities of marriage and child bearing.

The total number of women 16 years of age and over in continental United States in 1900 was, as already stated, 23,485,559. The number at work constituted 20.6 per cent of this total. In other words, one woman in every five was a breadwinner.

Of the total male population of the same age—that is, 16 years and over—90.5 per cent were breadwinners.

Divorced Women Who Work.

The number of divorced women returned by the census is probably deficient, because the fact of divorce is not always admitted. But it is significant that of the number reported as divorced 55.3 per cent, or more than one-half, were supporting themselves wholly or in part by their own earnings. This is a higher percentage of breadwinners than was shown for women in any other marital class.

It has been suggested that the increase of divorce is partly attributable to the more independent economic position of women, as a result of which wives are better able to provide for themselves and less dependent upon their husbands. The figures compiled by the census appear to be consistent with this theory, although they cannot be said to prove it.

BACK YARD AND OVER FENCE FIGHTERS WARNED BY JUDGE.

Tells Women in Kansas City They Must Move Out, Live in Peace, or Go to Jail.

Kansas City, Mo., May 22.—[Special.]—"You husbands are all right, but your wives ought to be gagged," Judge Sims exclaimed at the close of a case in his court this morning. "I have always been easy on women in this court because I thought allowances should be made. But hereafter I am going to make no distinction. Women who are guilty of disturbing the peace will have to go to jail."

This declaration was brought about by the testimony in the case of Mrs. Della Warren against Mrs. Jennie Burris for disturbing the peace. The Warrens and the Burrises live in a double house in Kansas City, Kas. The last trouble came Monday, when Mrs. Burris and Mrs. Warren said uncomplimentary things to each other over the back fence.

"There is only one thing to do in such a case," Judge Sims said. "One of you move. This case will be continued five days for that purpose. Burris, you and your wife move out in that time."

"Yes, your honor, I intend to move," said Burris.

MORGAN GIVES PARTY $250,000?

New York Times Says Financier Told Republican Committee It Could Draw Large Amount.

New York, May 23.—3 a. m.—[Special.]—The Times this morning says the fact has just come to light that at the beginning of the last presidential campaign the republican national committee was told it could draw on J. P. Morgan & Co. for $250,000.

Ex-Members Try to Retain Their Seats in the Board of Education; President Ritter Announcing That He Alone Makes the Rulings.

[From a photograph taken last night for THE TRIBUNE.]

1. President Ritter. 2. Secretary Larson. 3. Dr. John Guerin. 4. M. J. Spiegel. 5. Attorney E. H. Garnett. 6. Raymond Robins. 7. Philip Angstem. 8. Dr. De Bey. 9. Mrs. Keough. 10. J. J. Sonsteby.

GIRL'S DEATH IS TRAGIC.

ATTACKED AND STABBED AS SHE PICKS WILD FLOWERS.

Alarm Given Within Hour After She Left Home, Within Limits of Greater New York, but Despite Fact the Crime Was Committed During Broad Daylight Authorities Are Unable to Find Assailant, and Police Are Without Clew.

New York, May 22.—[Special.]—In the bright sunlight of this afternoon Amelia Charlotte Staffeldt, 15 years old, daughter of a well to do farmer, was struck down and attacked by an unidentified man in the open field at Elmhurst, in Queen's borough, and then stabbed to death. The body still was warm when discovered by Joseph Engel Jr. of Winfield, L. I., who reported his ghastly find to the police.

Miss Staffeldt was the youngest of ten children and lived with her parents in a pleasant farmhouse near the Shell road inside the limits of the greater city. She was fair haired, with large brown eyes, and was devoted to work in the open air. For the last year her efforts have been bent on earning enough money to purchase a bicycle.

"I have saved $13 already," she told her gray haired mother this afternoon before leaving the house. "Just think! When I get the other $12, I will take the train to New York and ride back on a brand new bicycle, paid for with the money I earned in the fields picking dandelions."

Girl Goes to Death.

It was just 1 o'clock when the girl left her mother, after kissing her good-by. She tripped merrily over the dusty roads to what was known as the old Seitz farm, bounded by Baxter avenue and Broadway, Elmhurst.

The Staffeldt girl was neatly dressed. She carried a German steel knife with a blade four inches long and a canvas sack in which to heap up the dandelions.

She walked about 175 feet from Broadway over to the Seitz farm, and started to pluck the greens from the ground. Her bag contained a full quart measure when the police took it in charge.

Man Flees; Body Found.

Young Engel and a fellow worker, Adam Hummel, were driving over the road inside the farm about 2 o'clock—an hour after the girl had left home—when they saw a shabbily dressed stranger running toward the cabbage patch.

"Stop! You will trample over the cabbage and spoil it," they shouted.

This only served to hasten the leaps and springs of the fleet footed stranger, who appeared as if he was running to catch a train.

A few minutes later Engel remarked to Hummel that some one had left a white sheet or dress on the field and suggested that they get it. The men walked toward the white goods, and while nearing the object made the discovery that it was the form of a woman on her knees and hands, with her head downward.

Hummel turned the body over and recognized in it Amelia Staffeldt, whose family he knew. He felt her pulse. It was not beating. This at 2:30. Engel rushed over to the Staffeldt home, 250 yards away, and found several members of the family in the dining room.

"Where's Amelia?" he asked. The girl's eldest brother, William Jr., laughingly, not noticing Engel's excitement, replied that his sister was plucking dandelions on the Seitz farm. Engel took William Staffeldt and several women members of the family to the scene of the crime, and pointed out his horrible discovery. Next he ran to the old Newtown police station and notified Capt. Kelly.

Search in Vain for Fiend.

Capt. Kelly immediately notified the Brooklyn detective bureau and called out the reserves to search the woods, but failed to locate the runaway, who was suspected of killing the girl.

Miss Staffeldt's body was last night taken to the undertaking shop of John C. Bauman at Winfield, where an autopsy was performed. It was found the man had torn her clothing and handled her roughly about the arms and neck. His finger prints indicate that strangulation was attempted. The murderer completed his job by plunging the sharp pointed knife twice into the right side of her neck under the ear.

The knife which Miss Staffeldt had used to uproot dandelions was found by her side covered with blood. The police and detectives are not certain that it was the one used by the murderer.

"BOB" EVANS IN A RAGE.

DISCOURTESY TO WOMEN AT A DANCE ANGERS ADMIRAL.

Army and Navy Officers in Bitter Controversy Over Conduct of Commandant of Fort Monroe in Requesting Wives of Two Well Known Men and Their Escorts to Leave Ballroom—Court of Inquiry Reports Land Forces Are at Fault.

New York, May 22.—[Special.]—A bitter controversy has arisen between the officers of Rear Admiral Robley D. Evans' fleet and the officers of the army stationed at Fort Monroe over an insult to Mrs. Archibald S. White and Mrs. Charles E. Thorn, wives of wealthy New Yorkers, who were compelled by Col. G. F. E. Harrison, the commandant, to leave a dance in progress at the fort.

Mrs. White and Mrs. Thorn were accompanied to the dance by Lieut. Reece of Rear Admiral Evans' fleet, and Dr. Schwerin, a surgeon, both of whom had invitations. The party went on a torpedo boat. The women assert that Lieut. Harris Pendleton of the army extended a verbal invitation to them to attend the dance.

Mrs. White is the wife of Archibald S. White, formerly president of the National Salt company, and now president of the Columbia Gas and Electric company. She is well known socially. Mrs. Thorn is the wife of Charles E. Thorn, a prominent lawyer.

How the Trouble Started.

Mr. White and Mr. Thorn, who are warm friends, recently made a trip south, accompanied by their wives. While at Old Point Comfort they were invited to entertainments on the various ships. The men were called back to New York by business, but their wives remained at Old Point Comfort. About two weeks ago they attended the dance of the fort, which has resulted in a court of inquiry, and bitterness between the two branches of the service.

An army officer's wife is said to have called the attention of Col. Harrison to the presence of Mrs. White and Mrs. Thorn in the ballroom. Col. Harrison, finding the women had not received formal invitations, spoke to Lieut. Reece and Dr. Schwein. Both men protested they had not intended any offense.

Col. Harrison then observed that Lieut. Reece and Dr. Schwerin had not attired themselves in proper full dress uniform for the occasion and asked them to withdraw from the room and take the women with them.

Mrs. White at this juncture informed Col. Harrison that Lieut. Pendleton had extended verbal invitations to Mrs. Thorn and herself to attend the dance. Col. Harrison interviewed Lieut. Pendleton and that young officer denied he had invited the women.

Evans in a Rage.

When Rear Admiral Evans, who entertained the women and their husbands at tea on his vessel, heard of the affair he was furious, it is said.

A court of inquiry was called by Judge Advocate General Diehl of the navy department to determine whether Lieut. Reece or Dr. Schwerin was in any way culpable, and they found them blameless.

Mr. White and Mr. Thorn declare they are considering whether to prefer charges of conduct unbecoming an officer against Lieut. Pendleton.

COSTLY MEALS CLOG JUSTICE.

Judges of United States Circuit Court of Appeals Decide That Detroit Hotel Rates Are Too High.

Cincinnati, O., May 22.—Because the hotel proprietors of Detroit set too high a price for meals and rooms to suit the judges of the United States Circuit Court of Appeals the latter have changed their minds about opening court in Detroit on June 3 instead of in Cincinnati, and it is announced that the sessions of the court will be held here as usual.

JUDGE GRAY QUITS RISK DUTIES.

Takes Action in Order to Give More Time to His Judicial Work.

Wilmington, Del., May 22.—Judge George Gray announced today that he had resigned from the Mutual Life board on April 20. He gave as a reason his inability to attend to his duties as judge in the United States courts and at the same time to do the work required of him by the insurance company.

PASTOR VIOLATES FISH LAW?

Dr. F. M. Taylor of Marshall, Mich., Arrested, Charged with Catching Bass Out of Season.

Marshall, Mich., May 22.—[Special.]—The Rev. Dr. F. M. Taylor, pastor of a Methodist church here, and formerly of South Haven, was arrested today, charged with violation of the fish laws in catching bass out of season.

GOULD SLEUTH VANISHES.

MAN WHO "HUNTED" FOR EVIDENCE DISAPPEARS.

Lieut. Frank Peabody, Accused of Improper Practices in Connection with Millionaire's Efforts to Secure Divorce Testimony, Cannot Be Found — Telegram Bearing His Name Gives Lie to Story Told by Him to Police Commissioner.

New York, May 22.—[Special.]—Lieut. Frank Peabody, the central office detective who was a conspicuous figure in the private investigation conducted by the detective bureau, under Capt. William W. McLaughlin, to find out about the past of Mrs. Howard Gould, was conspicuously absent from headquarters today, but was found at his home late tonight.

It was noted that Peabody made his exit soon after one of Hanson's detectives arrived at headquarters with a copy of the telegram sent from Baltimore to Ed Sholes, the former circus man. It read:

"March 26, 1907.—Edward Sholes, 133 East Eighty fourth street:

"George Dawson and Harriet Lownsdale, May 5, 1883. Can this be her?"

"FRANK PEABODY,

"Belvidere hotel, Baltimore."

Denies Ever Sending Telegram.

Hanson produced a stenographic report of the conversation between him and Peabody, in which the detective denied he had ever sent a telegram to Sholes or anybody else while he was in Baltimore. The report showed the following conversation:

"Did you telegraph from Baltimore what you found in the records?"

"No."

"When was it you sent the telegram to Sholes?"

"I sent no telegram to Sholes."

"Who did send a telegram to Sholes in your name?"

"I don't know. I don't believe Sholes ever got a telegram with my name signed to it."

"Didn't you telegraph to Sholes that Harriet Lownsdale was married to Dawson?"

"No."

"Or something about their marriage?"

"No."

Proof of Charge Secured.

The detective who was sent to Baltimore to cover the ground Peabody went over returned to police headquarters today with a copy of the telegram sent through the Postal Telegraph office with the name "Frank Peabody" signed to it. The detective compared Peabody's handwriting on the register of the Belvidere hotel with the telegram, and reported that they were identical signatures.

Sholes has denied that he ever received a telegram from Peabody, but Hanson announced today he will have the former circus man down at headquarters soon, and believes he will then tell another story.

It became known today that there are at least six other cases similar to the Gould scandal in which the detective bureau has figured. Hanson would not divulge the names of the parties involved, but he admitted they were prominent and wealthy. In each case detectives who were under McLaughlin did "private detective" work for persons whose marital woes have been or will be aired in the courts.

JUDGE ARRESTED FOR TEST.

Former Minnesota Supreme Court Justice Goes Into Custody to Try Temperance Measure.

St. Paul, Minn., May 22.—Judge Guy C. H. Corliss, formerly state Supreme court justice, was placed under arrest today by consent of all parties in order to test the legality of the law creating the office of state temperance commissioner.

The law creating a state temperance commissioner, vests that officer with all the power of a state's attorney. Judge Corliss was appointed a deputy commissioner.

Judge Winchester refused to allow him to appear before the grand jury. Judge Corliss appeared and was adjudged in contempt.

FINDS FORGED ARMY CHECKS.

War Department Paymaster Notifies Reno Bank That Papers for $7,500 Are Not Genuine.

Reno, Nev., May 22.—[Special.]—Officials of the Washoe County bank today were notified by the war department paymaster at Fort Sheridan that two checks, amounting to $7,500, which were cashed at that bank on May 17 by a person representing himself to be Capt. D. F. Keller of the Twenty-seventh United States infantry, were not genuine. The forgery explains the loss by theft of six blank government checks from the paymaster's office some ten months ago.

Held for Violating Mining Laws.

Terre Haute, Ind., May 22.—Twenty-one miners and one mine operator were arrested today on various charges of violating the mining laws on complaint of State Mine Inspector Epperson, who said the mining laws will be strictly enforced.

SCHWAB AND COREY JOIN.

PITTSBURG FINANCIER SAYS THEY WILL UNITE IN BUSINESS.

Story Is Going Rounds That Man Who Married Mabelle Gilman, the Queen of the Chorus, and Man He Succeeded as Head of the Steel Corporation Are "Unloading" Their Holdings and Will Go Into Bethlehem.

Pittsburg, Pa., May 22.—[Special.]—A Pittsburg financier this morning announced that Charles M. Schwab and W. Ellis Corey practically have agreed on a move by which both shall be interested to the full extent of their capital in the Bethlehem Steel company in the near future. It is understood that all details have been completed, and the fact that Schwab and Corey are unloading all their United States Steel corporation stock at the now top price gives ground to the rumor.

That A. C. Dinkey, president of the Carnegie company, would succeed Corey as president of the steel corporation has long been rumored. Inquiry today leads to the belief that if he does not it will be on account of the attacks recently made on steel rails rolled by the Carnegie company, over which Dinkey had supreme control.

E. H. Harriman led the attack when he gave orders to a southern mill for 150,000 tons of rails, and the Pennsylvania seconded his move by canceling its order for 10,000 tons.

Corey Buys Steam Yacht.

New York, May 22.—[Special.]—For the further edification of his new wife, who was Mabelle Gilman, the former chorus queen, William Ellis Corey has purchased the steam yacht Pantooset from Albert S. Bigelow for $195,000. The Pantooset will sail at once for Europe, where Mr. and Mrs. Corey will go on board for a cruise in Italian waters.

WILSON LEARNS INCIDENTALLY WHAT KANSAS KNEW FOR YEARS

Secretary of Agriculture Pleased That Turkish Red Wheat Is Grown in State —Coburn Amused.

Topeka, Kas., May 22.—[Special.]—F. D. Coburn, secretary of the Kansas board of agriculture, was happy today when he received a letter from James Wilson, secretary of the department of agriculture, complimenting Kansas on its wondertul production of hard wheat.

Mr. Wilson says:

My dear sir—In view of the mischief, more or less, being done in your country by the green bugs, I wish to say a word about a fact that has come under my personal observation. I learn incidentally that a large part of your winter wheat is Turkish red winter. I experimented with that wheat, among others, at the Iowa experiment station in 1891 to 1897. Every other wheat during those six years disappeared and the Turkish red winter remained. At that time we recommended it to everybody, and it has found its way down to your people.

Secretary Coburn is amused that Mr. Wilson was "recommending" the red winter wheat to Kansas when a professor in Iowa a few years ago, and "learns incidentally" that "it has found its way down to your people," considering that at that time Kansas was producing 70,000,000 bushels of this wheat in a year, and probably forty times more than Iowa ever produced in any season, and had produced hard wheat for a quarter of a century.

TWO CHICAGO MEN ARE SAVED.

W. L. and O. K. Ball, Reported Lost Off Alaskan Coast, Are Rescued, Crazed from Exposure.

Seattle, Wash., May 22.—[Special.]—W. L. and O. K. Ball, the two Chicago men lost in a disabled launch off Prince William sound, Alaska, last week, were rescued today by the launch Flirt of Valdes off Lerier bay. They had been drifting for a week out to sea and back, the boat disabled and without food. They were crazed from exposure and collapsed when taken aboard the Flirt.

GARFIELD CAUSES A STORM.

Dismisses Eighteen Clerks in the Land Office for Alleged Incompetency.

New York, May 23, 3 a. m.—[Special.]—The Times prints a dispatch from Washington saying that Secretary Garfield has created a storm by dismissing eighteen clerks in the land office. The reason alleged is incompetency. The clerks, however, say it simply was a matter of politics.

'NEVER FELT BETTER'—T.R.

ROOSEVELT AT HURDLES BELIES REPORTS AS TO HEALTH.

Photographs Taken in Rock Creek Park Support Statement That President Is in Pink of Condition—Story That Before Executive Went to Pine Knot Last Week He Disposed of All Rumors—Tips Scales at 190 Pounds.

Washington, D. C., May 22.—[Special.]—President Roosevelt returned to Washington tonight from his vacation at Pine Knot, Mrs. Roosevelt's country place in Virginia.

Evidence as to the condition of the president's health in the form of what the magazines call "human documents" will appear in the newspapers next Sunday. The "human documents" are photographic reproductions of the president in the act of jumping one of his hunters over the hurdles and fences. The photographs were taken in Rock Creek park and were obtained by a local photographer at the cost of much time and patience. It is understood that the president was not satisfied with the photographer's early efforts, and did not approve any proofs until several trials had been made.

Just before he went away to Pine Knot last week, the president spoke to a visitor about the reports that he had broken down physically. According to the story as it is being told, the president stretched his arms, threw out his chest, and walked up and down his office in a way to indicate that he felt full of vigor and enjoyment of life. Then with a whimsical smile, with which those who know him are familiar, he said (so the story runs):

"They say in Wall street that I am breaking down. I weighed this morning and, I touched the beam at one hundred and ninety odd pounds. I am able to take the hurdle at five feet four. I never felt better in my life."

PRIEST AND LABOR MEN TO UNIONIZE MILK AND CABBAGE.

St. Louis Equity Exchange Organized for the Purpose of Controlling Prices of Products of Farm.

St. Louis, Mo., May 22.—[Special.]—To control the prices of farm products is the purpose of the St. Louis Equity exchange, which has been organized with the Rev. Father J. T. Tuohy, George W. Wickline, and Owen Miller as leading promoters.

Miller is president of the Central Trades and Labor union. Wickline is a farmer, and Father Tuohy, who is in active charge of the new organization, is the pastor of the Catholic churches at Jonesburg and Truesdale, in the archdiocese of St. Louis.

The union label to distinguish union farm produce is to be adopted, and the members of labor unions will be asked to purchase only articles so labeled, and farmers in return to purchase only union made goods.

The promoters propose to undertake the milk business first, and Father Tuohy says the dairy is in operation at a profit, farmers in Illinois supplying the milk. The entire exchange will be in operation by Oct. 1.

CORTELYOU AT A BANQUET; LITTLE HINT OF A "BOOM."

Secretary of the Treasury, Once Clerk in New York Postoffice, Guest of 500 Postal Employes.

New York, May 22.—[Special.]—George Bruce Cortelyou, when he was an obscure clerk in the New York postoffice, never could have foreseen in his wildest dreams the demonstration he was to get tonight at the dinner given him at the Hotel Astor by more than 500 postal employes in this and other states. He was cheered time and again and when Charles Emory Smith, former postmaster general, spoke of him as the "cabinet man of all places," and asked him if his career was ended yet, there were loud cries of "no," to which Mr. Smith responded significantly: "You have made the answer."

This was the nearest that any particular presidential boom came to being launched at the dinner.

Mr. Cortelyou in the course of his speech talked about the duty of postmasters first to be good citizens and join the president or the governor in fighting the battle for good citizenship.

Artist's Model Sent to Prison.

Bridgeport, Conn., May 22.—Catherine Neil the artist's model and chorus girl of New York City, pleaded guilty today to the charge of manslaughter in the killing of her husband, Joseph Nell, a pugilist, in Greenwich on Dec. 14. Judge Wheeler imposed an indeterminate sentence of not more than nine and not less than five years in state prison.

The personal element which often is so great a factor in the magnetism of a high class Tailoring Establishment is just as large an element in the attractiveness of the
ELY MEYER & M. C. SIMON
Shops.
A well-bred man enjoys such contact.
As for our garments—every one of which is made in our great Rochester Tailoring Institution—they are most fully appreciated by the men most familiar with the very best creations of the highest priced custom tailors.
We don't expect you to believe that this class of garments can be had *ready for use*—until you *see* them.
Better at least *see them* before you order any more clothes.
Prices as you prefer—from $25 to $60.
THE CHICAGO SHOP IS AT 156 & 158 DEARBORN ST.
FIRST NATIONAL BANK BUILDING.

Wurlitzer
THE MUSIC HOUSE
266 WABASH AVE
MUSICAL INSTRUMENTS
TALKING MACHINES
VICTOR AND EDISON
CASH OR EASY TERMS
$10 TO $500
Newest Victor, the Junior, six fine records, 200 needles in compact japanned box, only $12.10
Latest Victor 1st, Taper-ing Arm, six great records, 200 needles in special box, $25.60
Special Victor 2d, Flower Horn, six grand records, 200 needles in divided box, only $34.60
30 days free trial in any Talking Machine.
Send for our special Free Trial Offer.
CASH OR EASY PAYMENTS.
Free catalogs of Violins, Guitars, Mandolins, Band and Orchestral Instruments, Talking Machines, Harps and all kinds of Musical Merchandise and Supplies.
Which Do You Want?
May we send you, free, our Monthly list of Victor or Edison Records?
Sign the inclosed coupon and join our Free Mailing List.
Name .....
Address .....

Now for a new one.
170 guaranteed fast black Union umbrellas.
Steel rods with straight and crooked handles in furze, wechsel and boxwood.
Sizes 26 and 28 inches.
Value $1.50.
90c.
F. M. ATWOOD,
Rogers, Peet & Co. Clothing, Hats and Furnishings.
Cor. Clark and Madison Sts.

LYON & HEALY'S
VICTOR TALKING MACHINE
This is the fairest, most sweeping Talking Machine proposition ever made. You simply come to our store, select any style Victor, and have the free use of it, in your own home, a full 30 days before you pay a cent. Then you pay at the rate of $1.25 per week. Your only expense now is for the records you will require. These you pay for, at the rate of 60c each up. An unlimited number of record titles to select from. Where's the home that can't afford a fine Victor under this plan?
Lyon & Healy
Victor Hall (first floor) Wabash av. & Adams st.

POLICE-FATHERS UPLIFTING LEVEE

District Boundaries Moved, Lights Lowered, and Other Changes Are Made.

BOYS ARE BARRED OUT.

Mrs. McCann, Wife of the Captain, Confident of Her Husband's Success.

One day's work of Chief of Police Shippy's force of "family men" in the south side levee has wrought a change in the entire aspect of the district. All day yesterday, as the rain dripped down on the streets, Capt. McCann and his men were busily engaged in carrying out the program mapped out by the chief in his address to them when they assumed their new duties at 7 o'clock the previous evening.

The captain's first order to the patrolmen before they left the station in the morning was to keep all minors out of the district whether they were on business or not. There were to be no exceptions to this order, he said:

"There won't be with me, captain. I've got two boys of my own," said Patrolman Dubeck. He voiced the sentiment of the entire force.

Next the captain detailed four detectives to visit every resort in the district to learn just what the conditions are. After they make their report, which probably will be in two days, he will personally visit the keepers of such places and demand that certain radical changes be made in the conduct of the places—failure to obey which will result in the closing of the resorts.

Captain's Wife Pleased.

In the meantime the person who has the greatest confidence in the ability of Capt. McCann to deal with the evils of the levee—the captain's wife—gave her views of the situation. Mrs. McCann was found in the little cottage which is the home of the captain and his family at 6837 Yale avenue. She was surrounded by the three youngest McCanns—Edward, 5; John, 3; and Bernard, 1 year old. According to their father they all are to become policemen.

"Of course Capt. McCann will make a success of his new post," said Mrs. McCann confidently. "He is typically a family man, and it is such a man that should be placed in charge of such a district as this one. He has a fairly large family and is never so happy as when he is playing with his boys or digging in the garden. I am afraid that his new work will keep him away from home more than usual, but I am glad he was selected, for it means a promotion."

Three Boys Sent Home.

Lieut. Martin White was the first man from the station to see the new order for the exclusion of minors from the district bear fruit. The lieutenant was walking in Armour avenue early in the afternoon when he saw three boys with the caps and swagger of college freshmen start to enter the Casino at Twenty-first street and Armour avenue.

"Just a moment, boys, I wouldn't go in there," said the lieutenant.

"Well, I don't see that you have any say here. We've always gone into these places and I don't see why you are going to stop it now," said the spokesman for the group.

"It's different now, though," replied the lieutenant. "No more boys get into these places. I'm going to take you over to the elevated road and put you on a train for home. If I ever see you down here again you go into a cell."

So the three youngsters shamefacedly accompanied the policeman to the elevated station and were placed on a train.

"After we have taught these young fellows that Twenty-second street is no place for them we have reformed the district," said the lieutenant. "The greatest danger of the street is for such as those three boys. The older ones are better able to look out for themselves."

One David Robinson, 200 Twenty-sixth street, has the distinction of being the first person arrested by the new policemen at this station. Robinson is credited with having a "hang over" condition of intoxication, the result of an orgie under the old regime.

New Boundaries of District.

Probably the greatest immediate change in the district will come as the result of Capt. McCann's order, issued early in the morning, in which he laid down the boundaries for the district and ordered all resorts outside of it to move or close their doors. The new lines are Eighteenth street on the north, Twenty-second street on the south, Wabash avenue on the east, and Clark street on the west. No places of this sort, however, can front on Wabash avenue or Clark street because of the fact that there are car lines on these streets.

The captain named Thursday as moving day, and if the owners of the places do not obey the order by that time they will be closed at once.

Electric signs of the large order also are forbidden. The ordinance which prohibits these signs, but was a dead letter under former Chief Collins' regime, has been revived and now is being enforced. An inspection of the district last evening showed only half a dozen modest electric signs beaming out from out of the way corners.

MASCULINE CORSET BUYERS SHOCK STATE STREET STORE.

Freshmen in Northwestern University Play Cause Furore When Trying On Women's Attire.

Five young men stepped up to the corset counter of a State street store where a bargain sale was in progress yesterday afternoon and each not only purchased one of the aforesaid articles of apparel but proceeded to see if it was a good fit. All of the skirted customers except an envious corpulent woman departed, some of them to hasten in indignation to a floorwalker. It was some time before that dignitary could be convinced that the young men needed the corsets. Finally the young men pointed out that they are to portray feminine rôles in the annual farce given by the freshmen of Northwestern university.

AIR LINE COMPANY WINS POINT.

Court Indicates Unwillingness to Appoint a Receiver Without a Full Hearing of Plaintiff's Claim.

Judge Honoré listened yesterday to arguments by counsel in the suit of Theodore Nemoyer for an accounting from the Chicago-New York Electric Air Line railroad company. After the court indicated his unwillingness to appoint a receiver without going into the merits of Nemoyer's claim, the defense asked leave to withdraw the motion for an injunction and the appointment of a receiver, and the court allowed it. Whether the defendants shall be obliged to answer the allegations made by Nemoyer will be decided today. At present they are in court solely to contest the complainant's motion for action without a full hearing.

BUSINESS MENTION.

USE ALLEN'S FOOT-EASE.

A powder to be shaken into the shoes. If you have tired, aching feet, try Allen's Foot-Ease. It rests the feet and makes new or tight shoes easy. Cures aching, swollen, sweating feet. Relieves corns and bunions of all pain and gives rest and comfort. Try it today. Sold by all Druggists and Shoe Stores, 25c. Don't accept any substitute. For FREE trial package, also Free Sample of the FOOT-EASE Sanitary CORN-PAD, a new invention, address Allen S. Olmsted, Le Roy, N. Y.

CASTORIA

Bears the signature of CHAS. H. FLETCHER. In use for over thirty years, and THE KIND YOU HAVE ALWAYS BOUGHT.

Family of Capt. McCann Becomes a Pledge for Better Policing of the South Side Levee.

JOHN BERNARD EDWARD

MRS. EDWARD McCANN

GHOST OF M. O. POPS UP.

STARTS TROUBLE IN PHONE ORDINANCE DISCUSSION.

Meeting Begins Well with Pool on Cubs-Giants Game and Then Is Plunged Into Fruitless Controversy Over Clause Permitting City to Take Over Property—Ald. Badenoch Advocates Square Deal for Corporations.

An ancient apparition, with a countenance that seemed to remind one of something, stalked into the room where the council committee on gas, oil, and electric lights was in session yesterday and took a chair at the head of the table. For a moment the aldermen looked blank. Then they recognized an old acquaintance. It was none other than the municipal ownership "issue," and they started in to make the best of it. An hour later, after heated arguments and personalities, the committee adjourned with the discussion where it had started.

The "unpleasantness" started when representatives of the Chicago Telephone company began a stubborn fight to remove from the proposed telephone ordinance a clause providing for purchase of the telephone system by the city at the end of ten or fifteen years.

Pool on Baseball Game.

Up to this point everything had been lovely. Just before the roll was called a little pool on the Cubs-Giants game in New York was made up. John Barton Payne, counsel for the company, held the stakes, and everybody went in for a small amount. The betting was on the total number of runs.

Then somebody spoke of "section 16" and it was all off.

"This," said Mr. Payne, looking around the table deliberately, "is commonly known as the 'municipal ownership clause.'"

The secretary read the section, which provides that on the first of January, 1910, or on the first of January, 1924, the city shall have the right, if it so desires, to take over the telephone system of the company, provided a year's notice has been given.

Wants No Club Over Company.

"In other words," said Ald. Snow, "you want a straight twenty year grant, without giving the city any club over you?"

"Yes, we do," returned Mr. Payne. "We've paid more money into the city treasury than any other public service corporation, and we're entitled to something."

Ald. Badenoch urged a straight twenty year grant.

"I haven't had any consultations with the telephone company on this matter," he said, "but there's a principle here for which I've stood for years. It's a well known fact that the attitude of this municipality has driven millions and millions of capital out of the city—capital that, under a proper city government, might have been kept here.

"We haven't dealt with these corporations fairly. The people of Chicago have had a passing craze, but, happily, I think it's passing. For one, I am in favor of giving every corporation that comes to us a square deal as I would ask for myself."

Quit to Learn Score.

"Move we adjourn," came a weak voice. The aldermen looked relieved and started for the next room, where the telephone is.

"What's the score?" they shouted as one man.

At the morning session the committee voted down a proposal that the company be allowed to increase its unlimited service rate from $72 to $75 a year. This was asked in return for a $4 reduction in the two party line measured service rate.

MAY FORBID USE OF UNIFORMS.

Ordinance to Be Drafted Will Prohibit Private Watchmen Wearing Police Clothes.

Protest against private watchmen wearing the regulation patrolman's uniform was made to Mayor Busse by Chief Shippy yesterday. The mayor directed Ald. Foreman to draft an ordinance prohibiting the practice.

"Chief Shippy said complaints had been received against members of the police department smoking pipes while on duty," said Mayor Busse. "When the complaints were investigated it was found the men were private watchmen.

"There are 1,500 of these in Chicago, and it is almost impossible to distinguish them from the regular patrolmen."

WOMAN DOCTOR IS INDICTED.

Lucy Hagenow, Held for Murder of Mrs. Mary Horvatich, Is Named in True Bill.

Dr. Lucy Hagenow was indicted by the grand jury yesterday on a charge of murder in connection with the death of Mrs. Mary Horvatich, 27 years old, 4816 Justine street, who died at the former's sanitarium in North Clark street May 6. It is alleged she was the victim of a criminal operation, but this was not discovered until her body, buried May 8, was exhumed by Coroner Hoffman May 13.

You Would Not Accept Counterfeit Money. Why Accept Counterfeit Goods?

Good money is made by the government in which you have implicit faith and confidence. Good goods are made by manufacturers who are willing to stake their reputations on the quality of the material offered to you through the medium of their advertisements in this newspaper. Counterfeit goods are not advertised. The reason for it is they will not bear the close scrutiny to which genuine advertised goods are subjected. Counterfeit money pays more profit to the counterfeiter. Counterfeit goods are offered to you for the same reason. INSIST ON THE GENUINE—REJECT THE COUNTERFEIT.

JENNINGS DEALS IN COURT

CHARGES OF FALSE STATEMENTS MADE IN SUIT.

Charles E. Wilcox, Head of Former All Night Bank Man's Real Estate Company, Declares Its Founder Knowingly Misrepresented Value of 1,001 Shares of Stock Purchased by Him—Others Maintain Contracts with Them Were Broken.

Charges that J. Elliott Jennings, founder of the former all night bank, Monroe and Dearborn streets, knowingly made false statements to Charles E. Wilcox regarding the value, assets, and liabilities of the Jennings Real Estate Loan and Trust company when Wilcox purchased 1,001 shares of stock are made in an answer filed yesterday in the Circuit court.

Mr. Wilcox, who now is the head of the real estate company, filed the answer to four suits begun in aid of writ of attachment filed in the last two months by Joseph Mueller, Charles J. Nash, Jennie M. Clark, and Mary E. Stone.

Say Contract Was Broken.

These persons made the following demands upon the company: Mary E. Stone, $3,000; Mr. Mueller, $3,000; Mr. Nash, $500; and Jennie H. Clark, $3,000. Each sets forth that he or she purchased shares of stock from Jennings on the representation that he would guarantee them dividends of 1 per cent a month and would repurchase their stock at any time with ten days' notice. Each avers that Jennings has failed to fulfill his part of the contracts.

In his answer Wilcox sets forth that on March 16, 1907, he entered into an agreement with Jennings to purchase 1,001 shares of capital stock of the Jennings Real Estate Loan and Trust company for $90,000.

Investigation Begun by Wilcox.

Wilcox asserts that he began an investigation after signing the agreement, and, on April 15 and on May 15, 1907, learned that the assets were not of such an amount as would warrant him in making additional payments.

SINGER C. M. ALEXANDER HERE.

Former Coworker with Evangelist Torrey Spending a Few Days in Chicago.

Charles M. Alexander, the singer of the Torrey-Alexander London evangelistic meetings of two years ago, is in Chicago for a few days, while on his way east. He conducted the singing last evening at Pacific Garden mission and will speak at Moody church this morning at 11 and again this evening at the Bible institute.

Mr. and Mrs. Alexander have made a long trip, visiting a number of the Asiatic port cities and also Melbourne and Sydney, Australia. The trip was for Mrs. Alexander's health, but, though no plans were made for an evangelical campaign, wherever they went crowds heard them.

The Rev. Melville Trotter was at the Pacific garden meeting. It was there ten years ago that he was converted. He is now at the head of an extensive mission work in Grand Rapids, Mich.

SAYS POLICEMAN ROBBED HIM.

Valentine Jankowski Charges Uniformed Man with Star Played Part of Holdup Man.

Valentine Jankowski, a freight handler employed by the Illinois Central railroad at Auburn Park, and residing at 8728 Palmer avenue, reported to the police that a uniformed policeman on Monday night knocked him senseless and then robbed him of $135.

After an investigation Capt. James O'D. Storen said yesterday that he could find no policemen upon whom suspicion rested.

Capt. Storen was of the opinion that Jankowski was not in condition to know how he lost his money.

PRIEST, HURT BY TRAIN, BETTER

The Rev. Francis V. Nugent, Struck by Elevated Car in Austin, Improves.

Improvement was noted last night in the condition of the Rev. Francis V. Nugent, pastor of St. Vincent de Paul's Catholic church, who was struck by a Chicago and Oak Park Elevated train in Austin Tuesday night and severely injured.

HELD FOR STEALING GIRL.

PREACHER ARRESTED AND LATER GETS DIVORCE.

Albert Dahlstrom, Founder of New "Religion," Charged with Abduction and Obtains Decree on Same Day—Denies He Is Guilty—Woman on Trial for Alienating Husband's Affections Defies Wife to Cause Severance of Their Relations.

Just before he was divorced from his wife yesterday Albert Dahlstrom, 28 years old, founder of a new "religion," which advocates that a man should have more than one wife, was arrested on a charge of abduction.

The charge was made by Mrs. Mary Pedersen, mother of Martha Pedersen, 17 years old, whom Dahlstrom is said to have abducted on May 1. Mrs. Pedersen lives at 231 West One Hundred and Twelfth place, Roseland. The girl has not been found. Dahlstrom says her mother knows where she is.

When arrested Dahlstrom said he was pastor of the Church of Saints, a new evangelical church at Fifty-ninth and Halsted streets, with branches in Rockford, Ill., and Lake View.

Denies He Abducted Girl.

Dahlstrom, who lives at 929 Shemield avenue, protested his innocence, and insisted he did not know where the Pedersen girl is. He said he was engaged to marry Miss Pedersen, and that the wedding was to take place in July when the girl will have reached her majority. Her father opposed the marriage, he said, and forced the girl to leave home two weeks ago.

"When the girl disappeared from Rockford," he said, "Mrs. Pedersen had me arrested on a charge of abduction and on another serious charge. I was bound over to the grand jury of that county. Later the charge of abduction against me was dismissed, and Mrs. Pedersen came to Chicago and preferred the charge I now am arrested on."

Charges by Girl's Father.

"Dahlstrom is the smoothest swindler in the country," said Theodore Pederson, father of the missing girl. "He styles himself the messenger of Jesus Christ and preaches free love and bigamy and practices the ruining of innocent girls. He found an opportunity to abduct my daughter by pretending a deep sympathy for my wife, who had worried herself sick over his unwarranted attentions to my daughter. He invited the whole family to take a vacation at his expense in Rockford. After he had the girl in the country he abducted her.

"He began to pay attention to Martha about the first of this year, and insisted on calling on her at the house, despite our protest and the fact that he was married.

"He had a wife and two children in Minneapolis, and he acknowledged that he was the father of a child by a girl who is living in St. Paul today and is unmarried. He said these things didn't matter."

Dahlstrom had difficulty in obtaining his divorce. An unusual spectacle was presented when Mrs. Dahlstrom was, to all appearances, a witness for him. After hearing most of the testimony Judge Walker was inclined to grant Mrs. Dahlstrom a decree. In the end he gave Dahlstrom a divorce. By the terms of the decree Mrs. Dahlstrom is given $300 alimony and the custody of their two children. Both said differences on religious matters were the cause of their separation.

Letter to Wife Read.

Many love letters, filled with endearing terms, were introduced as evidence in the case of Mrs. Marjory M. Cochrane, 144 Albany avenue, who was arraigned before Municipal Judge Fake at the Harrison street court on a charge made by Mrs. Margaret Osler, wife of a Cincinnati shoe dealer, of alienating her husband's affections. Mrs. Osler produced a letter written to her by Mrs. Cochrane a month ago. Part of it follows:

"In one of your letters to me you say that you want me to sever my relations with Charles. Your knowledge of true love must be small, else you would well know that such a thing is impossible. Even if I did not worship Charles as I do, he would kill me if I ever tried to dispose of him.

"So, Mrs. Osler, I defy you or your family. I defy my own family or any one else who may attempt to interfere with Charles' and my affairs.

Would Talk Sense to Her.

"Mrs. Osler, why did you not call on me when you were in Chicago? You would have been treated well, and I would have talked sense to you. I want you to call on me when you again come to Chicago, and you will find me a much nicer woman than you think I am."

A motion for dismissal by attorneys for the defense was denied after Assistant State's Attorney Roe argued that letters of the woman and Osler showed that they intended to live together contrary to law. The case was continued to May 31.

ESCAPES FROM POLICE STATION.

Alleged Burglar Leisurely Strolls Out of Lockup Keeper's Room and Through the Door.

John Fisher, 18 years old, held on a charge of burglary, escaped from the East Chicago avenue police station early this morning by calmly and leisurely walking out of the door.

Fisher was arrested on complaint of F. Dietz, 17 Concord place. His case was continued ten days ago by Municipal Judge Himes. He was remanded, with a dozen others to a cell to await trial.

When the prisoners were being booked by Lockup Keeper Michael O'Connell Fisher, who was the last in line, walked out. The police could find no trace of him.

$8 Cincinnati and return via C. C. & L. Saturday, May 25. City office, 97 Adams street. Phone Harrison 4900. Depot 12th st., phone Harr. 5455.

MEDICAL EXPERT ROASTS ASSEMBLY

President Percy of Illinois Society Asks if Laws Are for Quackery Alone.

TEXT IN BILLINGS CASE.

Predicts Reorganization of State Board; Defense by Dr. Taylor.

[BY A STAFF CORRESPONDENT.]

Rockford, Ill., May 22.—[Special.]—If the men who make laws and grant appropriations down at Springfield had been present at today's session of the annual meeting of the Illinois State Medical society their ears would have tingled and they would have felt like travelers in a hostile country with the hostiles closing in. President J. F. Percy, who hails from Galesburg, "went after" them with verbal assegais and a broadax and with the war song of the disappointed doctors upon his lips.

He demanded to know whether the state is to be given over to quackery and spectacle peddlers. He asserted that "pathies" and "isms" have received recognition by the legislators while high minded men and women were laughed out of the state house. He referred to the treatment received by Dr. Frank Billings and the state board of charities at the hands of the Forty-fifth general assembly. The doctor predicted an ultimate reorganization of the state board of health, "so that it will, without question either from the profession or the legislature, really represent all that is best in medicine in the state."

Doctor Not Political Asset.

In further proclaiming that the doctor is not regarded as a political asset, Dr. Percy said that when the doctors sought an audience with Speaker Cannon in the interests of the army and navy bill, "We were listened to and that was all."

This, Dr. Percy said, was "mortifying." The lawmakers found a solitary champion in Dr. L. C. Taylor of Springfield, chairman of the legislative committee, who said in his opinion the profession had a "fair degree" of success at Springfield, and that the trouble was that the medical profession did not present a united front.

Dr. Horold N. Moyer of Chicago, before the legal medical committee, told the doctors how to be expert witnesses by keeping cool and refusing to evolve new opinions for lawyers.

Stir Due to Baum Case.

Publicity of the fact that Dr. W. L. Baum of Chicago had developed symptoms of diphtheria in the Nelson hotel caused a decided stir this morning. Preparations were made to isolate him in a private house after Health Commissioner Evans of Chicago notified Health Commissioner C. E. Crawford of Rockford that Dr. Baum was ill.

Dr. Crawford stated that a culture was taken from Dr. Baum's throat in Chicago last Monday and that a long distance telephone message stating that diphtheritic bacilli were present caused the administration of antitoxin Tuesday. Dr. Evans made a second culture today and gave Dr. Crawford a certificate that diphtheritic bacilli are not present now.

Dr. Crawford said it was suggested that Dr. Baum return to Chicago and he did so, leaving this evening. He is said to be able to walk around and smoke. Dr. Moyer gave it out that the trouble is tonsilitis.

It is expected Dr. Baum will be elected president of the state association, although the name of Dr. C. S. Bacon of Chicago is being used. Dr. Edmund W. Weis of Ottawa probably will be reelected without opposition.

Technical Addresses Made.

Dr. Charles H. Mayo of Rochester, Minn., president of the American society, made a technical address today, as did Dr. John B. Murphy of Chicago.

A committee consisting of Drs. Bacon, Pettit, and Smith was appointed to ask Gov. Deneen to sign the bill for the purchase of the property of the College of Physicians and Surgeons by the University of Illinois.

Today's session wound up by an honorary banquet to Dr. John H. Hollister of Chicago and Dr. W. O. Ensign of Rutland. Both have practiced medicine over half a century. Dr. George Webster, president of the state board of health, was toastmaster.

A Diamond on Credit

can be obtained promptly at our Diamond store. Loftis Bros. & Co., 2d floor, 92 State street.

New G. A. R. Chief.

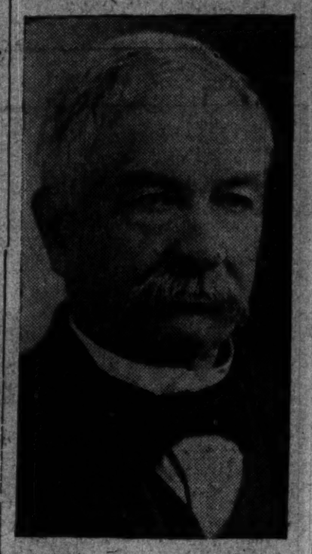

A. C. Matthews.

Decatur, Ill., May 22.—[Special.]—The chief events today in the state encampment of the G. A. R. were the election of Col. A. C. Matthews of Pittsfield as department commander, the selection of Quincy for the next encampment, and the annual parade. In the latter 5,000 veterans participated, the George H. Thomas, Columbia, U. S. Grant, and Washington posts of Chicago attracting attention. Each member of Columbia post carried a "Teddy bear."

There was no opposition to the election of Col. Matthews and Quincy did not have to fight for the next meeting. Alton was a candidate only in a passive way.

Commander-in-Chief R. B. Brown and Adjt. Gen. O'Neall addressed the encampment, and a diamond studded badge was given retiring Department Commander Buck, the presentation being made by W. F. Franklin of Macomb.

A committee report showed eighty-six inmates of the soldiers' widows' home at Wilmington, one-half of which number is from Cook county.

With the election of commander out of the way, interest centers in the selection of the senior and junior vice commanders. For the former office George M. D. Libby of Chicago, Joseph Devlin of Chicago, and Henry S. Wells of Quincy are candidates, and for the latter Adam Knoph of Olney and Maj. F. L. Hays of Decatur are candidates.

AIDED BY SMILES OF WOMAN, POLICE GET ALLEGED FORGER.

Miss Bessie Lambert Chats with Charles Sanders and Then Goes for Policemen.

Through the ready wit and simulated cordiality of Miss Bessie Lambert, 18 years old, 6335 Greenwood avenue, Charles Sanders, 21 years old, was forced to forego the pleasure of lunching downtown yesterday afternoon with Miss Lambert and a girl friend. Instead he found himself in the Central station.

The young man came to Chicago from Cleveland about a month ago and is alleged to have cashed checks at the Thiel Drug company, Sixty-third street and Lexington avenue, and at the drug store of George Pulford, Sixtieth street and Washington avenue. He made several casual calls upon Miss Lambert and upon the last of his visits his hostess discovered that her watch was missing. As he did not again appear Miss Lambert confided the loss of her watch and suspicions to a friend, and then learned that the young man was wanted for passing bad checks.

In the afternoon Miss Lambert and a girl friend met Sanders near the Columbus Memorial building. While they stood just inside the entrance of the building to avoid the rain, Miss Lambert excused herself. She hurried to the Central station and told the police.

Women to Give Musical.

The women's board of the Jackson Park sanitarium will give its annual birthday party and musical Tuesday afternoon, May 28, at St. Paul's Parish house, Madison avenue and Fiftieth street.

IF you're ready to look at advance models and patterns in Summer suits we're ready to show them.

They're about as near worth looking at as clothes ever get.

A big lot of them at $25 in the very latest models of London and American style dictators. The fabrics are almost gaudy; this is going to be a pretty lively Summer so far as clothes go. $25 will do a lot for you.

We have a special lot of Spring suits—they'll do for summer, too, maybe; they're $20 and $25 qualities at $15.

Trousers—a big line of the best; blue, black and fancy patterns; $6 and $7 qualities; $3.50, $4.50.

Our Stetson hats at $3.50 are covering a multitude of heads. Stetson's "Special," $5, is exclusive here.

Headquarters for Hart Schaffner & Marx clothes.

Maurice L. Rothschild

Money Cheerfully Refunded. GOOD CLOTHES—AND NOTHING ELSE Southwest Corner Jackson and State Three Stores: Chicago, Minneapolis, St. Paul.

Price $3.00

Coutille, in white and drab. Also made from white Batiste.

Royal Worcester ADJUSTO CORSET

The Stout Woman's Comfortable Corset

Flattens the abdomen.
Lengthens the waist.
And reduces the hips in the "Twinkling of an eye."
The boning is double.
Easily adjusted—quickly released.
No other corset for
Stout Women equals the

ADJUSTO

You can prove this statement

Style 610 For Short, Stout Figures
Style 614 For Tall, Stout Figures

SOLD EVERYWHERE OR SENT POSTPAID ON RECEIPT OF PRICE

ROYAL WORCESTER CORSET COMPANY, Worcester, Mass.

NEW YORK 186 MARKET ST., CHICAGO. SAN FRANCISCO.

Makers of ROYAL WORCESTER and BON TON Corsets

THE HUB Henry Eckstein

—the remarkable values The Hub offers in men's suits at $25 should convince the most skeptical-minded man in Chicago of its ability to undersell. They're made of the finest worsted fabric woven in America, elegantly tailored and cannot be had elsewhere for a cent less than $35. At The Hub today—

$25.00

—also men's neat worsted suits, nobby patterns, in all the popular shades and best styles, made by hand in one of this city's foremost tailor shops, under the most rigid sanitary rules. Worth $18 and $20. On sale at The Hub today—

$14.75

Mandel Brothers

Every porch and veranda needs them. Shut out the hot sun, but let in the cooling breeze.

"She can see him, but he can't see her"

TRADE Vudor MARK

PORCH SHADES

Fourth floor, Wabash avenue.

Made of linden wood fiber strips or slats, closely bound with strong Seine twine; soft, harmonious, weather proof colors. Cost of fitting a porch with Vudor shades ranges from $2 up to $10.

Japanese grass seats for steps and porches—special—at 5c.

CARSON PIRIE SCOTT & CO.

Domestic Rugs

We carry a stock that is notably strong in large sizes of French and Royal Wilton, Body Brussels and Axminster rugs, as well as in all sizes of sanitary floor coverings for summer homes.

A Special Lot of Royal Wiltons

For immediate delivery we particularize two sizes in the Royal Wiltons as splendid values—8.3 x 10.6 at $28.00 and 9 x 12 at $30.00.

Seventh floor, north room.

THE HUB
Henry C. Lytton & Sons

The remarkable
The Hub offers in
suits at $25 should con-
the most skeptical-
ed man in Chicago of its
y to undersell. They're
of the finest worsted
woven in America,
ntly tailored and cannot
ad elsewhere for a cent
han $35. At The Hub
$25.00
lso men's neat
ed suits, nobby patterns,
the popular shades and
styles, made by hand in
of this city's foremost
shops, under the most
sanitary rules. Worth
nd $20. On sale at The
today—
$14.75
Mandel Brothers
porch and veranda needs
Shut out the hot sun,
t in the cooling breeze.

ee him, but he can't see her"
Vudor MARK
CH SHADES
floor, Wabash avenue.
of linden wood fiber
or slats, closely bound
trong Seine twine;
harmonious, weather
olors. Cost of fitting
h with Vudor shades
from $2 up to $10.
grass seats for steps
ches—special—at 5c.
SON PIRIE
OTT & CO.
omestic
Rugs
arry a stock that
ly strong in large
French and Royal
Body Brussels
minster rugs, as
n all sizes of san-
or coverings for
homes.
cial Lot of
l Wiltons
mmediate deliv-
articularize two
the Royal Wil-
lendid values—
at $28.00 and
$30.00.
floor, north room.

JEWS PLAN FIGHT FOR EQUAL RIGHTS

Society Formed in New York to Prosecute Persons Who Discriminate.

ONE DAY OFF IN 29 YEARS.

Secretary of the Late Russell Sage Takes First Vacation Since 1878.

NEW YORK BUREAU CHICAGO TRIBUNE.
New York, May 22.

Jews Organize to Fight for Equal Rights.

Stirred to action by the refusal of the proprietors of the Marlborough-Blenheim hotel at Atlantic City to receive two nieces of Mrs. Bertha Rayner Frank, sister of United States Senator Rayner of Maryland, on the ground that they were Jews, the members of their nation in New York met today to organize a society for the enforcement of equal rights.

David Hershfield, Harry M. Goldberg, and Samuel Kramer form the organization committee. Mr. Goldberg said the movement had the backing of the most influential Jews in New York and other cities. The object of the society, Mr. Goldberg explained, is to prevent discrimination of any kind, especially on the part of hotel managers, against Jews or any other race of people. The society will try to obtain legislation to this end in the states which at present are without such laws and to see that the law is enforced in the states where statutes prohibiting discrimination already exist.

On an application by Henry W. Taft, counsel for the New York cotton exchange, Charles E. Rushmore, the referee, today dismissed the action by Theodore H. Price against the exchange, complaining of the methods of its classification committee.

Sage Helper Gets Vacation; First Since 1878.

Spurred on by Mrs. Russell Sage, a small, alert, white haired man, who is almost a replica of Mark Twain, except for his serious eyes, and who was the only person mentioned in a complimentary manner in the will of the late Russell Sage, today is on a vacation for the first time in twenty-nine years.

Charles W. Osborne, as private secretary of Mr. Sage, knew and respected his employer's habits, and that is why he tabooed the lure of idle life, even for one working day.

Mrs. Sage went to Osborne a few weeks ago and diplomatically but hesitatingly suggested that she wanted to have him make one slight change in the way things have been running.

"What is that?" inquired Mr. Osborne in some alarm.

"I want you to take a vacation," said Mrs. Sage, kindly. "You need relaxation, Mr. Osborne, and I want you to have it. Do this for my sake." After some consideration, the faithful business servitor consented.

"Now," went on Mrs. Sage, "the other men in the office must have vacations, too. See to it that they do, please."

The last time Osborne had a day off was in 1878.

Slump in Stock Market Causes Failure.

The stock exchange firm of E. B. Havens & Co. failed today. The firm was badly crippled in the March slump, but managed to marshal enough assets to carry its account along until the break in the market on Tuesday. Calls for additional margins then brought about the climax. The liabilities are estimated at something over $1,000,000. Robert B. Austin, attorney for the assignee, says they have at least $100,000, at how much more he does not know.

Prior to the market break which culminated on March 14 the members of the firm were E. B. Havens of Brooklyn and his sons, Charles E. Havens and F. J. Havens. The firm's losses are attributed to speculation by F. J. Havens. He retired from the firm early in March. He said today: "Our liabilities are in excess of $1,000,000, but we have the assets will equal the liabilities."

Woman Denies Divorce Charges.

Hanna Meta Klemme, whose husband, Frank K. Klemme of Philadelphia, is suing for divorce on account of her alleged relations with Constant Andrews, president of the United States Savings institution, was the chief witness today in her own defense in the continuation of the trial of the suit before Justice McCall and a jury in the Superior court. Mrs. Klemme declared her relations with Andrews always had been quite proper.

Lawyer Verhaus for Mrs. Klemme in his opening address to the jury declared he would prove Mrs. John E. Roosevelt had been the instigating party in the present divorce suit, that the cause of Mrs. Roosevelt's influence was her dislike of Andrews, who is her brother-in-law.

Lawyer Sues Mrs. Yerkes-Misner for Big Sum.

Lawyer Joseph D. Redding has begun suit in the Supreme court to recover from Mary Adelaide Yerkes-Misner, the widow of Charles T. Yerkes, who obtained, a few days ago, a divorce from Wilson Misner, compensation for legal services. As it was explained to Justice Truax, the lawyer made a contract with Mrs. Yerkes-Misner by which he was to get 20 per cent of the value of certain property left by Yerkes, should she prove her claim to it.

Redding made two trips to Europe and did a great deal of work, by his own account, with the result that Mrs. Yerkes-Misner recovered a large amount of the property on which he wants his 20 per cent.

Justice Truax reserved his decision.

Graft in City Lighting Supplies.

It was brought out at today's proceedings before the commissioner of accounts that H. Hurwits of 274 East Broadway, a friend of Borough President Ahearn, had furnished practically all the lighting supplies for city buildings in the last three years. His bills for that period have amounted to $80,000. Mantels that cost 40 cents each can be bought for 4 to 5 cents each, was claimed. Another instance of Hurwits' profit on supplies is found in a batch of green shades that were put up in the mayor's office. Hurwits charged the city a dollar apiece for the shades. They cost $3.50 a dozen. Hurwits showed President Ahearn himself had put the city supply business in his way.

Explosion Kills Child; Hurts Seven Others.

An explosion in Mott street today killed one child, seriously injured seven others, two of them possibly fatally, and frightened hundreds. The cause of the explosion has not yet been explained, but residents of the neighborhood believe the act due to the Black Hand society. The police think that the explosion was an accident.

When the explosion came the street was filled with pedestrians and children. An ash can, which had been standing by the curb, disappeared, and every person on the street within a radius of fifty feet was thrown to the ground.

New York Telegraphers Vote for Strike.

The executive committee of the Commercial Telegraphers' union held a prolonged meeting tonight. When the meeting was over it was announced that the New York branch had voted in favor of a strike against the Western Union company, subject to the approval of National President Small. Some of the other branches also voted for a strike, and it was said, the Chicago branch censured National President Small for pursuing a vacillating policy.

Pupils of Our Lady of Lourdes Parish School Playing 'Major Andre.'

A play, "Major André," enacted by a score of boys of Our Lady of Lourdes school, was the principal number in an entertainment given in the school hall last night. Walter Schintz took the part of André and Arthur Cristie that of Benedict Arnold. Other parts were taken by John Diehl, Horace Grignon, Howard Allen, Charles Hansen. Three or four entertainments are given every year by the pupils of the school, the proceeds going to pay for the school building, which is at Leland and Ashland avenue, in Ravenswood. The next entertainment will be given by the girls of the school.

JUDGE HURT; WIFE KILLED

HALSEYS ARE VICTIMS OF WRECK NEAR MAYSVILLE, KY.

Milwaukee Woman Well Known in Club Circles Loses Life When Observation Car of Chesapeake and Ohio Train Rolls Down Embankment—Jurist Sustains Injury in Head—Both on Their Way to Visit the Jamestown Exposition.

Maysville, Ky., May 22.—[Special.]—Mrs. Lawrence W. Halsey, wife of Circuit Judge Halsey of Milwaukee, was killed and fifteen persons were seriously injured, including Judge Halsey, in a wreck on the Chesapeake and Ohio road near here today.

The Dead.

HALSEY, MRS. LAWRENCE W., wife of Judge Halsey, Milwaukee, Wis.

The Injured.

Those most seriously injured are:

Allan, R., Rockford, Ill.; head cut.
Halsey, Judge L. W., Milwaukee; head cut.
Harrison, Thomas, Chicago.
Lazarus, Mrs., St. Louis; both legs and arm broken; will die.
Pherigo, Mrs. Pikeville, Ky.; back broken.
Smith, F. E., Pittsburg; shoulder broken, head cut.
Woolsey, Mrs. Kate, Covington; lacerated scalp; cut on legs.

The accident occurred at Lawrence creek, about five miles west of this city, at 1:20. The forward end of the train got over a piece of track west of the bridge when it buckled, throwing the observation car from the track. It ran along the ties about a hundred feet, then went over the bank, rolling over and completely wrecking it.

The injured were taken to the St. Charles hotel, this city, where they were attended by Maysville physicians, who finished their work hastily done at the scene of the wreck.

Halseys Are Well Known.

Mrs. Halsey was in the observation car, which rolled down a high embankment. She received a severe scalp wound, her skull was fractured, and she sustained internal injuries. A piece of plate glass as large as a dollar was taken from her head, and she was literally covered with fragments of glass.

Judge and Mrs. Halsey left Milwaukee Saturday night and after visiting in Chicago started for the east. Their plan was to visit several points in the east and then proceed to the Jamestown exposition. Judge Halsey is one of the best known jurists in Wisconsin and has been on the bench for years. Mrs. Halsey was prominent in women's clubs.

Wreck Due to Revenge.

Los Angeles, Cal., May 22.—[Special.]—Revenge was the motive that caused the wreck of the coast line train on the Southern Pacific at Glendale this morning, in which one was killed and twenty-two injured. Yesterday morning a brakeman on a freight train engaged in a battle with four hobos. One of the wanderers was badly beaten and thrown from the train.

The wreckers removed thirty spikes and fishplates from a rail, tied barbed wire to it, carried the wire under the rail, rigged an ingenious lever, and, standing 150 feet away, allowed the freight to pass safely. Twenty minutes later, when the passenger train approached, the rail was pulled from position. The engine passed over safely. The tank was derailed, followed by all the train except the two last Pullmans. The train ran along the edge of the embankment a hundred feet and toppled off, a distance of sixteen feet. Mountain men scouted the San Fernando valley all day in hopes of capturing the hobos.

KILLS EAGLE IN PHILADELPHIA.

Suburban Resident Shoots Huge Bird After It Tries to Carry Away a Calf and Attacks Him.

Philadelphia, Pa., May 22.—[Special.]—The first eagle seen in the neighborhood of Philadelphia in fifty-two years was killed in Germantown, a suburb, today by George White, after it had tried to carry off a calf and had attacked him. White was sitting in his yard when he saw the eagle. He hurried into the house, got a gun, and fired at a distance of only thirty yards. The bullet wounded the bird in the wing. With a scream the eagle released the calf and flew at White. Using his gun as a club White struck the bird over the head as it reached him and then beat its skull in as it lay fluttering on the ground.

FAIRBANKS' SON AS A MINER.

Scion of Vice President Covers Nevada in Prospecting Tour and Locates Several Mines.

Reno, Nev., May 22.—[Special.]—R. W. Fairbanks, son of the vice president, is now in Reno after an extended prospecting trip through Nevada. He has been in company with Bren Smith, a mining engineer, who has large holdings in almost every district in the state. The vice president's son brought back with him some specimens of gold and silver ore, the best of which came from Wonder Camp, where he and Smith located several claims. The best of these has been named the Fairbanks.

$6 Cincinnati and return via C. C. & L. Saturday, May 25. City office, 97 Adams street. Phone Harrison 4500. Depot 12th-st., phone Harr. 5406.

WANT TARIFF "REVISED".

MANUFACTURERS GO ON RECORD AS FAVORING CHANGE.

National Association Passes Many Resolutions Attacking Commercial Misdeeds and Pledging Support, Financial as Well as Moral, to Movement for Civic Righteousness Throughout the Country—Postoffice Department Censured.

New York, May 22.—The National Association of Manufacturers of the United States went on record today as in favor of a revision of the tariff at the earliest opportunity, and the negotiation of more reciprocity treaties.

A lively debate preceded the vote, which was upon the acceptance of the report of the committee on tariff and reciprocity. The committee based its recommendations on a poll of the 3,000 members of the association. Of the total number replying 55 per cent declared for immediate revision, while 20 per cent expressed a "hands off" sentiment. Eight per cent believed that the time for revision had not arrived, and the other 17 per cent expressed indifference or made noncommittal answers.

Work of Closing Day.

The mass of resolutions adopted by the association on this, the closing day of its convention, included indorsement of the open shop, industrial education, the improvement of the consular service, commendation of the national river and harbor congress, urging the president to withhold his approval of the new German agreement until the testimony of practical producers could be obtained regarding the effects upon domestic labor and industry likely to follow the customs administrative changes in favor of "export values," and opposition to all illegal combinations, either of capital or labor.

This last resolution was given added force by the convention's declared determination to raise $1,500,000 to carry out a campaign of education concerning dictatorial combinations.

Fight for Righteousness.

Of this campaign of education President Van Cleave, following today's session, said: "We shall endeavor to assist in educating the public in industrial righteousness. We shall be just as ready to oppose unlawful acts by combinations of capital as those of combinations of labor. We believe in industrial liberty and we are opposed to all forms of industrial oppression. And, if anybody undertakes to compel anyone to submit to such oppression, we shall endeavor to assist the party so assailed. If a man threatens me with a gun, I certainly don't intend to remain quiet. We shall, in particular, endeavor to sustain public officials who try to enforce the laws. And wherever murder or violence is resorted to, wherever public officials are threatened and subjected to outrage, we shall do what we can, whether the official in question be a judge, a governor, a sheriff, a mayor, a policeman, or a juror."

Assails Postal Service.

Capt. Henry A. Castle of St. Paul, formerly sixth auditor of the United States treasury, in a speech on "Needed Postal Reforms," criticised the management of the postoffice department, which, he said, should be placed on a business basis.

Charles A. Prouty, member of the interstate commerce commission, advocated direct control by the government over the capital accounts of the railroads.

The association reelected James W. Van Cleave of St. Louis president and F. H. Stillman of New York treasurer.

The convention closed tonight with a banquet, at which Secretary Straus was the principal speaker.

ON TRIAL FOR LOOTING BANK.

Paying Teller of Defunct Enterprise National at Allegheny, Pa., Faces Jury on Criminal Charges.

Pittsburg, Pa., May 22.—Thomas W. Harvey, who was paying teller of the Enterprise National bank of Allegheny, which failed two years ago for more than $1,000,000, was put on trial for aiding Cashier T. L. Clark in looting the institution. Clark committed suicide when the bank failed.

This was the bank used by the republican state machine in furthering the schemes for ruling the state.

Only one witness was heard today, Bank Examiner Cunningham, who told of his discovery that the bank had been looted.

Witnesses from New York, Philadelphia, Washington, Baltimore, Boston, and Cleveland will testify during the trial.

HONORS TO PACIFIC SQUADRON.

Cruiser Boston and Others of Fleet Show Best Results at Target Practice.

San Diego, Cal., May 22.—Ships of the Pacific squadron, in target and torpedo practice, have won highest honors of the United States navy for every class of which it contains a vessel. The cruiser Boston has won the trophy over every ship in the entire navy for the highest general average made in target practice for this year.

The Baltimore and Ohio Railroad

Will sell tickets from Chicago to Atlantic City and return at the low fare of $21.25, good going May 30 to June 3, valid for return until June 18 by extension. Stopover at Washington, Baltimore, and Philadelphia. Send for booklet. Ticket office, 244 Clark street.

HUGHES' BILL ENACTED.

NEW YORK GOVERNOR'S UTILITIES COMMISSIONS WIN VOTES.

Only Members of Senate Who Oppose Proposed Law Are Democrats, Six in Number—Assembly Without Debate Puts Its Approval on Measure—Now Goes to Mayor McClellan for Approval as to Part Relating to New York City.

Albany, N. Y., May 22.—[Special.]—After a debate of less than two hours Gov. Hughes' public utilities bill was passed by the senate this afternoon by a vote of 41 to 6. The votes cast against it were all democratic. They were those of Senators Cullen, Hasenflug, Thompson, and McCarren of Kings, Frawley and McManus of New York. Immediately after the senate had completed its roll call on the bill it was taken over to the assembly, which was in waiting. Without debate the bill was called up and in less than two minutes by a quick roll call the assembly unanimously concurred in the amendments. The measure now passed by the legislature will be sent to Mayor McClellan at once.

What the Bill Provides.

The bill creates two commissions, the members of which shall be appointed by the governor, with powers to supervise and regulate the operation of public corporations, both in the city and the state of New York—separate bodies for each. In the city of New York the commission supersedes the old rapid transit commission, appointment to which was by the mayor, and for the reason that, in this respect, it touches the New York government, it is submitted for the mayor's approval. It is anticipated that Mayor McClellan will withhold his approval, but as only a majority vote is required to pass a measure over a mayor's veto, and as it is in all respects an administration bill, it cannot fail to become a law.

Powers of the Commission.

The commissioners' powers are great. They can order any change in equipment or regulations of employes considered necessary for the safety of passengers.

They can examine all books, records, and papers of any person, firm, or corporation engaged in public service.

They can control train schedules, fix rates of passenger and freight tariffs, or for gas or electric light.

Under its regulation impartiality to shippers is assured.

Any action brought in the courts by the commission against a corporation must have precedence over all civil cases except those concerning elections.

LOUISVILLE ELECTION VOID, RULES COURT OF APPEALS.

Decision of Local Tribunal Reversed, New Balloting for City and County Officials Being Ordered for November.

Frankfort, Ky., May 22.—The Court of Appeals today handed down its opinion in the contested election cases from the city of Louisville and Jefferson county, upholding the contentions of the fusionists and declaring the election void, thus reversing the decision of Judges Miller and Kirby of the Jefferson Circuit court.

The court rules that Gov. Beckham has the power to fill the vacancies by appointment, and an election for all city and county officials is ordered for next November. The decision of the court is unanimous.

The written opinion deals in detail with election outrages and the use of the police at the polling places on registration and election days. It declares them to be as repulsive to the citizen as would be the use of state troops, and not to be tolerated in future elections. The campaign methods of both fusionists and democrats in the election are denounced, and so is the use of the $100,000 campaign fund in the contest.

CITY SEIZES A WATER PLANT.

Mayor and Fire Department of Salem, O., Balk Company's Effort to Shut Off the Supply.

Salem, O., May 22.—Mayor Carlile and the fire department this afternoon took forcible possession of the Salem Water company's plant, started the fires, and resumed the service twenty hours after the company, chagrined over its failure to obtain a new franchise at increased rates, put out the fires and ordered a suspension of service. The city was without water for domestic or fire fighting purposes.

MANITOWOC AFRAID OF M. O.

Wisconsin City Declines to Purchase Gas and Light Company Despite Alluring Offer.

Manitowoc, Wis., May 22.—[Special.]—Although advised by its committee that the company's gross receipts for the year were $25,000, and that the plant is first class, this city has refused to purchase the property of the Manitowoc Gas and Light company at $100,000 and the company will sell to New York parties. Under the franchise the company must offer the city the first chance to purchase.

TRAIN SAVED FROM FLOOD

PASSENGER ON ALTON LINE HAS NARROW ESCAPE.

Heaviest Rain in Years at Lemont Causes Water to Stand Two Feet Deep on Rails and Bridge and to Loosen Rails—Many Buildings Endangered, Storage House Collapses, and Others Are Moved from Their Foundations.

The Chicago-St. Louis passenger train on the Chicago and Alton railroad which left Chicago at 9 o'clock had a narrow escape from being wrecked at Lemont, where the rain storm last night overflowed the sewer tunnel and loosened the rails on the railroad bridge.

The storm started at 9 o'clock and continued for almost an hour. In this time the heaviest rain experienced in years at Lemont fell. The large amount of water could not be carried off by the sewer over which the railroad bridge and two storage houses had been erected. As a result the overflow stood on the tracks almost two feet deep. When the water burst through the tunnel it flooded many of the frame buildings.

Saved by Ticket Agent.

The Alton train was due at Lemont at 9:44 o'clock. A few minutes before it reached the bridge E. S. Weimer, the ticket agent there, who had been awakened by the telephone manager, Joseph Starshak, ran down the tracks with a flag and halted the train. More than a foot of water stood for an hour in the town.

J. A. Stein, owner of a bank at Lemont, aided by a dozen other men and fearing the water would wash away the storage buildings, carried out a carload of flour before it could be destroyed by the water. They had just completed their task when the walls of both structures fell. Half a dozen shanties along the railroad tracks were washed away and many of the buildings in the town were shifted from their foundations. Thousands of dollars' worth of damage was caused by the flood.

Lightning Strikes Flat Building.

At 5 o'clock in the afternoon lightning struck the roof of the Lanphere apartment house, a four story building at 6615 Monroe avenue. A peal of thunder which followed caused the occupants to flee to the street, believing the building was about to topple down upon them. Little damage was done and the frightened persons returned.

RESTAURANT MAN MURDERED.

Edward Manning of Portland, Mich., Killed by Men Believed to Have Been Robbers.

Portland, Mich., May 22.—Edward Manning, 60 years old, a restaurant proprietor, was murdered last night while on his way home from his establishment. He was shot in the back. Robbery was evidently the motive of the crime, as a large sack of silver that he usually carried was missing. He leaves a widow and several children.

HAYWOOD VENIRE SUMMONED.

Majority of Fifty Men, Good and True, Included in Last Call Will Be on Hand Today.

Boise, Idaho, May 22.—By the use of train, stage, and horse Sheriff Hongin and his deputies managed today to round up a majority of the fifty men included in the special venire issued yesterday in the Steunenberg murder case, and they are now all expected to be on hand when the trial is resumed at 2 o'clock tomorrow afternoon.

Public Policy Club Dinner Tonight.

The Rev. W. A. Bartlett, president of the Sunday Closing league, and several others will speak at a 6:30 o'clock dinner to be given at the Washington restaurant this evening by the Public Policy club.

SOCIALIST DUKE HAS RUDE SHOCK.

Turns Over His Vast Estate to Peasants to Be Worked; They Claim It.

MADE LAZY BY SUCCESS.

Last Member of Historic Family of Lombard Hopes for Future, but Sues at Present.

[BY CABLE TO THE CHICAGO TRIBUNE.]

MILAN, May 22.—Duke Pompeo de Litta, the last member of the historical Lombard family, for the moment is the most disappointed man in this city. Eight years ago he settled down here in the ancient castle of his ancestors, having until then traveled abroad.

During his wanderings he became acquainted with the leaders of German socialism, especially Herren Bebel and Vollmar, and became a convert to their doctrines. Upon arriving at his ancestral home he resolved to give proof to his faith. Accordingly he withdrew all his large estate surrounding his mansion from the occupying tenants and handed it over for cultivation to 187 peasant families working on the estate as laborers, forming them into an agricultural colony on socialistic lines.

Little or No Rent Charged.

He charged the new occupiers trifling rents, which only aggregated $5,000 for the whole of the large property. At first the experiment produced excellent results and the economic condition of the peasants improved greatly.

The duke rejoiced in the success of his altruism, but prosperity proved the undoing of the colony. The peasants grew idle and neglected to till the land. They began to cut down the timber, which it had been mutually agreed should not be touched. Disagreements with the proprietor on this subject led to the rise of an agitator among the community, the members of which thus were induced to claim absolute ownership of the estate and to refuse to work.

Duke Chagrined at Result.

The duke is deeply wounded by the ingratitude of his beneficiaries and has acknowledge that his dream has vanished. He believes the ignorance of the peasantry makes collectivism impossible at present. Nevertheless, he will not abandon hope for the golden age in the future. Meanwhile he is taking the practical course of applying to the tribunals to insure him the undisputed possession of his estates.

WOMEN IN FINNISH DIET.

Nineteen Members of Fair Sex Elected to Chamber Take Part in the Proceedings.

HELSINGFORS, Finland, May 22.—The members of the first single chamber diet of Finland, elected under the new constitution, assembled for the first time today. The central figures in the proceedings were nineteen female deputies, the first women legislators ever elected in Europe. Every party in the diet counts one or more women among its representatives.

Several of the women belong to the old Finnish or Swedish nobility, and there are ten working women among the socialists. The ages of the women range from 25 to 54 years. Two of them have lived in the United States, the husband of Mme. Alakulon having been a miner in Michigan, while Mme. Kivioja is the wife of a clergyman who spent six years in the United States as a sailor missionary.

Among the male deputies is Hikki Renwell, husband of Mme. Aino Ackte, a Finnish singer, who performed in the United States in 1905. The great victory of the socialists at the polls accounts for the presence of so many women among the deputies.

ALFONSO TO RAISE CATTLE.

King of Spain Will Establish Farm on Island in One of the Northern Bays and "Run Farm."

[BY CABLE TO THE CHICAGO TRIBUNE.]

MADRID, May 22.—King Alfonso is about to start cattle farming on a big scale. He is negotiating for the purchase of an island situated in one of the beautiful bays of northern Spain. Here he proposes to build a summer residence and lay out a farm according to the most modern ideas and breed thoroughbred cattle. It is understood he is moved to this by the example of King Edward and many English noblemen who rear prize beasts. The queen is delighted with the plan, in which she is taking keen interest, anticipating the summer holidays under the rural conditions she was familiar with in England, free from all court formalities and restraints.

IMPLICATE 38 DUMA MEMBERS.

Police Report Social Democrats Involved in Spreading Propaganda Against the Government.

ST. PETERSBURG, May 22.—The search made by the police yesterday of the lodgings of M. Ozel, the social democratic deputy from Riga, where meetings of revolutionists were said to have taken place, put the government in possession of material implicating thirty-eight social democratic members of the duma in participating in meetings of the Military league and spreading the propaganda of the league in the army. Since their arrival in St. Petersburg the members of the lower house have taken refuge behind the fact that as deputies they cannot be arrested.

BABY LEFT AT BOULEVARD DOOR

Flat Building Near Washington Park Chosen for Abandoning an Infant.

A baby boy, apparently 6 weeks old, was abandoned at midnight last night in the hallway of a flat building at 5053 Grand boulevard. The child was wrapped in a plain white quilt and was left in front of the door of J. Graber, who found it on opening his door when the infant cried. The police were notified and the baby was taken to the St. Vincent asylum, Superior street and La Salle avenue.

-This is 1000 Toms meet me face to face Jackson & Clark.

Shoo!

"Shoo." I should say they did "Shoo" in "HAMILTON - BROWN" SHOES, their name is a great winner for Tom. Price wise also, 2.50 to 5.00

Shoe

"Shoe." You ought to have seen my Shoe Dept. Saturday. Crowds wanting their feet treated. I did.

Trade

"Trade." How they did make my salesmen hustle. They liked it because I am good to them.

Great

"Great" Shoes they are. You men and women have no idea how well you can dress your feet for so little.

Last

"Last" Saturday will not be my biggest day this season, for I am looking for still more of you. Don't leave your feet home.

Week

"Week." Any time this week you buy a pair of "American Lady" Shoes of me I will give you 25 cents for each only of these ads.

Tom

"Murray" wants to meet you face to face." Jackson, cor. Clark; also Milwaukee av., cor. Ashland.

Mandel Brothers

All sorts of utility boxes

"A place for everything and everything in its place"—that is the sum of orderly living, and that is why American women appreciate utility boxes.

Fourth floor, Wabash avenue.

We are showing extensive lines at extremely low prices—slipper and shoe boxes, shirtwaist boxes, moth proof boxes—boxes for general use.

Exquisite styles, some covered with dainty cretonne; others with choice Japanese mattings. Cretonne covered shirtwaist boxes—special prices, 2.25, $2. Matting covered shirtwaist boxes, prices ranging 3.95 up. Good moth-proof boxes, $5 up.

DR. PRICE'S
Cream Baking Powder
is the most efficient and perfect of leavening agents.
MADE FROM PURE CREAM OF TARTAR
No alum, lime or ammonia.

Nadinola
BEAUTIFIES THE COMPLEXION

A CREAM, guaranteed to remove freckles, pimples, liver spots, tan, sallowness, discolorations and eruptions; the worst cases in 10 to 20 days. Leaves the skin clear, healthy and restores the beauty of youth. Endorsed by thousands of grateful ladies. 50c., $1.00, by your druggist or mail.
NATIONAL TOILET COMPANY, Paris, Tenn.
ECONOMICAL DRUG CO., 64 State-st.
INDEPENDENT DRUG CO., and other druggists

HIGH FINANCING MAY INJURE MANY

Standard Title and Trust Receivership Believed to Have Embarrassed Others.

FORD AND COHEN ACTIVE.

Lumber Company Side Issue Also in Trouble; Business Men Bring Things to Head.

From investigations which have been made into the business careers of the captains of industry forming the Standard Title and Trust company of Philadelphia, now in the hands of receivers, it is believable that other enterprises than this concern have been embarrassed, temporarily at least, by the action taken by the stockholders against the trust company.

"Col." S. K. Ford, the Chicago "capitalist," and Henry Cohen, the New York "capitalist," who constituted the main works in the embarrassed trust company, had as a side issue a partnership in a lumber company which was being promoted with as much facility as the Philadelphia company.

The two captains of industry succeeded so well with their incipient title and trust company and the lumber company that they aroused the desire of numerous business men to know more of their affairs, and some six weeks ago two commercial agencies were employed to look into the concerns and their promoters.

Well Versed in High Finance.

It was discovered that Cohen, whose present offices are at 74 Broadway, New York, had been an energetic and facile manipulator of bond issues, and that "Col." Ford, the Chicagoan, was not unversed in the mysteries of high finance.

In addition to being the persons chiefly interested in the now troubled Standard Title and Trust company of Philadelphia, they were the promoters of the Northern and Southern Lumber company, which was issuing bonds on several thousand acres of Kentucky land.

The Standard Title and Trust company was organized to underwrite bonds and to float new enterprises, and it is supposed that one of its first accomplishments, if it had succeeded in opening its doors, would have been to take charge of the bonds of the Ford-Cohen lumber company.

The action which the stockholders of the trust company took was based on the reports of the commercial agencies. The Chicago end of the investigation was handled by Hill's National Reporting agency, which turned over such information regarding "Col." Ford as could be secured here.

"Col." Ford a Kentuckian.

It was discovered that Mr. Ford, whose address was given as 5016 Washington avenue, originally came from Cynthiana, Ky., where he had married a woman of some wealth, and that he was in possession of several thousand acres of land which he was said to value at about $7 an acre, it not being extremely valuable for any known purpose.

Plan Out Two Concerns.

When Mr. Ford and Mr. Cohen met up there were two propositions under consideration. One was the establishment of the lumber company and the other that of the title and trust company.

Mr. Ford, in accomplishment of the first purpose, deeded to Mr. Cohen his Kentucky land at $15 an acre, and on this land Mr. Cohen proceeded to issue the bonds of the Northern and Southern Lumber company.

At the same time the formation of the Title and Trust company, to underwrite bonds and promote various enterprises was furthered by negotiations which secured from J. W. Thompson of Philadelphia the charter of a trust company which the latter had taken out in Pennsylvania two years before, this transfer being made last summer. Thompson had been a merchant engaged in coastwise trade and was at that time president of the Thompson Coal and Coke company of Philadelphia. His charter had been secured for the Baltimore Avenue Title and Trust company. Attorney Homer Castle of Pittsburg was employed to arrange for the transfer of the charter from Thompson to Ford and Cohen, and the name was changed to that of the Standard Title and Trust company.

Sell Stocks; Find Obstacles.

Both enterprises were put on their feet. Cohen in New York was selling the bonds of the Northern and Southern Lumber company based on Ford's Kentucky land, and agents were employed to get stock subscriptions for the title and trust company. Among the men thus employed was Charles A. Hunter, who had a contract to receive $5 per share for all subscribed through his efforts. Hunter continued in the work until he began to meet with suspicious purchasers. Then Cohen took the matter out of his hands and the scheme of inviting subscriptions from persons desirous of obtaining employment was adopted.

It was held out as an inducement to many bank employes in numerous cities that a subscription of stock would open the way for lucrative employment in the title and trust company. Many investors are said to have been enticed by this allurement.

HORSE CALLS FOR HELP WHEN MAN HANGS HIMSELF.

Neighing of Animal Draws Attention to Suicide of F. Burmeister at Grant Works—Prisoner Ends Own Life.

The neighing of a horse which had been turned out of its stall and left in the yard while its master committed suicide by hanging himself led to the discovery of the body of F. Burmeister, 60 years old, 1324 Forty-ninth avenue, last evening.

The body was found by Mrs. Mary Gallager, who was employed by Burmeister. While in the yard at 6 o'clock she heard the horse neighing. She went to the barn and saw the horse standing outside in the rain. Walking into the stable she found the body of her employer suspended by a rope from the ceiling of the stable. Burmeister had been a resident of Grant Works for fifteen years. No reason for the suicide is known.

Several hours after he had been arrested at Elwood, Ind., Thomas Jenkins, 32 years old, wanted in Chicago for the alleged theft of $65, committed suicide. This Lieut. Rohan learned from a telegram received from Chief of Police Nuzen at Elwood.

GOLD SEAL

America's Favorite Champagne

Clubmen and Connoisseurs invariably select Gold Seal, because they know they get quality equal to imported wine without paying the import duty.

Two Kinds
SPECIAL DRY—BRUT

Sold by all leading grocers and wine merchants.
Served at Hotels, Restaurants, Clubs, Banquets and wherever a good wine is used.

URBANA WINE CO.
Urbana, N.Y., Sole Maker.

San Francisco Sculptress Marries a Jap.

MISS GERTRUDE BOYLE

Seattle, Wash., May 22.—[Special.]—Takeshi Kanno, the Japanese critic and poet, was married yesterday to Miss Gertrude F. Boyle, the sculptress and author, who has been living at the Heights in Oakland, Cal., with Joaquin Miller. The ceremony was performed on the beach at Al-Ki point, six miles from Seattle. The Rev. Hubert B. Johnson, superintendent of the Pacific coast Japanese missions, and the Rev. Fukumatsu Okazai, pastor of the local Japanese Baptist church, officiated.

Kanno has been on the lecture platform for several years, speaking both in Japanese and English. After the ceremony Miss Boyle declared the marriage a love match. They were refused a license in California and came here.

Mr. and Mrs. Kanno are going to Japan to found an art school. Kanno first met his bride when she was engaged in making a bust of Joaquin Miller's mother.

POSTAL LIST GIVES NAMES OF BAD MEDICAL CONCERNS.

Order Suspending Mail of Twenty-one Alleged Fake Institutions Is Given by the Department.

The names of the twenty-one doctors, midwives, and medical firms whose business operations have been stopped in the postoffice department were made public yesterday. They are:

Dr. McGrath, 78 State street.
Dr. E. J. Dennis, 163 State street and 182 State street.
Dr. Henry and Dr. R. Henry, 145 and 146 State street.
Dr. Martha Walker and Dr. Martha Walker Remedy company, top floor, 148 State street.
Mrs. A. Becker, 595 West Monroe street.
Mrs. Bing, 328 North avenue.
Mrs. Norta Foustman, 484 North Clark street.
Mrs. Reb, 484 North Clark street.
Dr. Lucy Hagenow, 480 North Clark street.
Ida von Schultz, 480 North Clark street.
Mrs. Maichrowitz, 385 Wells street.
Private hospital, 279 West Adams street.
Dr. Josephine Rafferty, 1840 Indiana avenue.
Mrs. Swift, 3326 Indiana avenue.
Mrs. White, 2509 Wabash avenue.
Dr. W. F. Briney, 182 State street.
Dr. Carpenter, 148 State street.
North Side dispensary, 1841 Clark street.
Private Medical institute, 185 Dearborn street.
Dr. Arnold, 182 State street.
Woman's Remedy company, 182 State street.

The postmaster general says in his communication to Postmaster Campbell that none of the persons or concerns mentioned will be permitted to operate with the aid of the mails. Newspapers containing their advertisements will likewise be barred.

EXECUTORS OF KEEP ESTATE SUMMONED FOR BACK TAXES.

Formal Complaint Made with Board of Review That the Assessment Has Been Only $2,000.

Formal complaint against the executors of the will of the late Albert Keep, who died recently, leaving an estate valued at $5,200,000, has been filed with the board of review. The executors will be ordered to appear before the board at its session beginning the first Monday in July, and, according to Frank A. Vogler, chief clerk of the board, they will be compelled to furnish a complete inventory. Should the board find that Mr. Keep left personal property in excess of $2,000, on which he paid taxes, it is probable that back assessments will be made.

Mr. Keep is said to have had real estate to the amount of $700,000, on which he paid taxes, which would leave a balance of $4,500,000 in personalty. Unless this is in stocks of Illinois corporations it is liable to back assessment, according to Mr. Vogler.

"The board is watching every inventory filed now," said Mr. Vogler yesterday, "and we check up immediately the amount of personal property of the deceased, and then see how much he has been paying taxes on."

HAS MAJORITY OF TRACTION STOCK.

President Rawson Announces That Reorganization Plan Is Assured.

RECEIVERSHIP TO END.

John M. Roach and M. E. Sampsell Start to New York for Negotiations.

The acceptance of the traction ordinances by the North and West Chicago street car companies was made certain yesterday. Besides this, the adoption of the plan of reorganization of all the Union Traction properties was insured. There is now seemingly nothing in the way of getting the system into a workable financial shape.

The news came when President Rawson of the north and west side companies counted up the stock which had been deposited with the Union Trust company in a sort of "blind pool" and found he had much more than was necessary. What was needed to comply with the ordinances was:

North Chicago company	30,000 shares
West Chicago company	50,000 shares
Total	80,000 shares

What was found on deposit when the returns were all in was:

North Chicago company	41,177 shares
West Chicago company	62,271 shares
Total	103,448 shares

There was no call for deposits of stock of the West Division and North Chicago City companies, the original underlying corporations, as a majority of the stock of these is in the treasury of the North and West Chicago companies and can be voted as they wish.

The Union Traction stockholders had already put more than two-thirds of their stock into the pool, so that the committee in charge has now a clear legal field to go ahead and reorganize the properties on the lines the members think best.

Hasten to Complete Reorganization.

The first thing which happened when the result of the stock deposits with the Union Trust company was known was the departure of General Manager Roach and Receiver Sampsell of the Union Traction company for New York. They left on the Pennsylvania limited last evening and will be in New York tonight.

They went to consult with Attorneys G. W. Wickersham, representing the North and West companies, and L. C. Krauthoff, working for the Union Traction, who have been busy for a long time fixing up the plan of reorganization of all the properties. Mr. Roach is to talk about the physical condition of the lines and the needed money to put them in shape, and Mr. Sampsell about the steps which will have to be taken to get them out of the hands of the United States court and back into the possession of the stockholders.

The first thing expected to be done in New York is the capitalization of the Chicago Railways company at a figure which will enable it to take over all the properties of the North and West Chicago and the Union Traction companies. The stock of this company will be prorated among the stockholders of the existing companies.

Receivership to Be Ended.

With the advent of the Chicago Railways company will come the proceedings to take the Union Traction and its underlying companies out of the hands of receivers. It was promised last night that this would be arranged within six months.

Officers of both the Union Traction and its underlying companies said last evening they saw nothing in the way now of the properties being put on their feet once more.

The formal acceptances of the ordinances will hardly be made until the plans of reorganization of all the properties are finally decided on and approved. Attorneys Wickersham and Krauthoff are expected in Chicago the first of next week with the complete text of this reorganization plan. The companies have until July 26 to file their acceptance with the city clerk.

STREET CAR MEN ON DEFENSIVE

President Mitten Sends a Second Refusal to the Demands of the Union Employes.

President Mitten stirred the employés of the Chicago City railway lines yesterday by sending them his second refusal to grant their demands. By his action the union was placed on the defensive. The alternative of striking or accepting the company's original offer of a 7 per cent advance in wages now rests with the men.

"In the matter of wages, the offer of the company, now awaiting acceptance of your association, represents all that the company can pay under existing conditions," says Mr. Mitten's letter. "The average rate under this schedule would be 26.2 cents an hour, which is higher than that paid for the same class of work in any other city, except those of the extreme west, where unusual conditions apply."

The "closed shop" demand was disposed of by Mr. Mitten as follows:

"The company must, in the interest of good discipline, reserve the right to suspend immediately any employé where, in its opinion, the circumstances warrant.

"The company does not dictate to its employés as to their affiliations, and your suggestion that the company require all employés to become members of your association cannot be acceded to."

One other demand of the union, touching a universal agreement on all car lines in the city, was answered thus:

"As this company in no way controls the affairs of any other street railway company, it is manifestly impossible for it to agree that the continuation of this agreement shall depend upon the treatment accorded by any other company to its employés."

The executive board of the union at night discussed Mr. Mitten's reply, and decided to submit the company's offer again to the membership at the meeting next Saturday night. The board makes no recommendations.

Soprano to Sing at May Festival.

MISS MARGARET BERRY.

The fourteenth annual May festival concert of the Cook County Sunday School association will be given at the Auditorium Friday evening. A chorus of 1,000 young women from all the Chicago churches interested in the association will be under the direction of H. W. Fairbank. The soloists will be Miss Margaret Berry, soprano; Arthur Middleton, basso; Horace Britt, cellist; and Viola Grohman, pianist. The Imperial quartet will also assist.

MANY FINISH GARRETT SCHOOL.

Class of Thirty-five Receive Diplomas at Annual Commencement of Biblical Institute.

Thirty-five students of the Garrett Biblical institute were declared fully equipped for the ministry of the Methodist church yesterday, when the fifty-first commencement exercises of the school were held in Evanston.

The class is the largest graduated in recent years. Samuel Torregrossa, one of the class, is a native of Iquique, Chile; Petko D. Vasileff expects to return to Iovicha, Bulgaria; Jonathan Brewer came from South Africa; and August T. Hasse and George M. Ruff are German. Illinois, with seven, had the largest delegation, while Indiana and Iowa each had three. Vermont's two representatives were Mr. and Mrs. George E. Deuel, who took their diploma courses together.

At the meeting of the trustees in the morning it was decided that present and future treasurers shall give bond of $25,000. At this meeting former Judge O. N. Horton said the demand for ministers was greater than the supply, and that too few men were choosing the ministry as a means of livelihood.

Every-day.

The importance of soda crackers as an article of daily consumption can hardly be overestimated. No other wheat food contains such nutritive values in correct proportions. This is only true of

Uneeda Biscuit

the ideal soda cracker. As fresh on your table as from the oven. Crisp, clean and appetizing.

In moisture proof packages. 5¢

NATIONAL BISCUIT COMPANY

HAND MADE FURNITURE

is as good only as the intentions behind it are good—as the materials that go into it are worthy—and as the hands that make it are skillful.

Cowan hand-made furniture is a product of the best intentions, the best materials and the best workmanship.

It is furniture for all time—its value enhances with the years.

It is not high priced, but is sold at the lowest prices possible for such furniture, and in many instances for less than unworthy factory pieces of similar design.

Cowan hand-made furniture is made exclusively in mahogany, in five hundred different patterns. It stands at the head of American furniture making simply because—

"It is the best furniture."

We invite you to see it.

W. K. Cowan & Company
Manufacturers — Importers — Retailers
Furniture—Decoration—Art Objects
203-207 Michigan Avenue

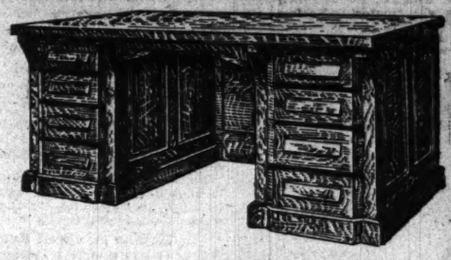

Fine Desks

Bankers, Brokers and others are invited to inspect the largest and most complete line of high-grade Office Desks, Chairs, Tables and Filing Devices in Chicago.

Three large floors filled with Office Furniture, including **"ELASTIC" BOOKCASES AND FILING DEVICES,** all kinds, in either oak or mahogany.

BUY OF THE MAKERS

The Globe-Wernicke Co.
224-226 WABASH AVE.

All Classes, Ages and Sexes
DRINK
Coca-Cola
The Satisfactory Beverage

It satisfies the thirst and pleases the palate. Relieves the fatigue that comes from over-work, over-shopping, over-thinking or over-play. Puts vim and go into tired brains and bodies.

Guaranteed under the Pure Food and Drugs Act, June 30, 1906. Serial No. 3324.

Cooling - Refreshing - Delicious - Thirst-Quenching

5c. EVERYWHERE

WALTHAM WATCHES

Foreign watches were well enough sixty years ago when there were no American watches. American genius discovered that watches could be best made by machinery, and from that discovery developed WALTHAM WATCHES. To compare Swiss watches with Waltham watches is like comparing William Tell with Abraham Lincoln. If a dealer recommends a foreign watch, it is because of greater profit to him.

A Book about Watches sent on request

WALTHAM WATCH COMPANY
WALTHAM, MASS.

THE Keeley Cure — Established 1880 — Dwight Illinois
CHICAGO OFFICE: 806 Rector Building, Tel. Central 3285, 122 MONROE ST.

RUGS.. "THE RUG STORE" O. W. Richardson & Co., Cor. Wabash-av. & Congress-sts. 6th Addition

PILES ANAKESIS gives instant relief and positively CURES PILES. Price $1 at druggists' or by mail. Sample free. Address "ANAKESIS," Tribune building, New York.

Learn to Hire, Buy, Sell, Rent, and Exchange through TRIBUNE WANT ADS. Phone Central 100.

VETO 2-CENT F... IS RAILROAD ...

Officials of Illinois Co... Appeal to Gov. Den... Kill New Law

SAY IT MEANS BIG...

Declare They Cannot ... penses if Compelle... Lower the Rate.

Springfield, Ill., May 22.—[Sp... a new passenger fare bill pass... ture general assembly was torn... today by railroad officials big an... repealing a dozen systems in I... constitutionality of the act was... the fairness and justness were r... action was served that if it rec... tive approval the railroads wou... a failure.

J. M. Hamill of Belleville, co... Louisville and Nashville, raised a... caused Gov. Deneen to sit up and... He declared the passage of th... repeal that of 1873, empowering... and warehouse commission to f... rates, and, in all probability, ... from that body the authority ... freight rates as well. He told ... that if the bill were vetoed and ... and warehouse commission, afte... investigation, changed the pres... railroads would stand by its de...

Would Cripple Railro...

John P. Ramsey, vice presiden... manager of the Chicago, Peoria ... railway, appealed to Gov. Dene... bill upon the ground that it w... force that system, as well as ... smaller lines, out of business. ... that for several years past his ... lines have not been sufficient to ... additions. In some years, he stat... lines have not been sufficient to ... expenses. The deficit now agg... 50) having increased $70,000 la... creating under the provisions of ... act, he pointed out, this deficit ... been increased by $50,000 addi... cent rate law, he declared, would ... loss in the passenger departmen... more than 13 per cent.

Hard on Illinois Cen...

A. H. Hanson, passenger tra... of the Illinois Central, presse... to show the effect of the propo... upon his road.

"Our average receipts per p... mile for the year ending June ... 2.142 cents," he explained. "... reduced to 2 cents we cannot, ... utmost endeavors, obtain tha... carried 202,748,130 passengers ... this fiscal year. If the rate is ... to 1.75 cents by this act, which ... reasonable conclusion, we woul... on every passenger carried on ... would amount to $790,717, b... year's figures."

Plaint from Burling...

P. S. Eustis, passenger tra... of the Chicago, Burlington an... tem, argued that because o... states had adopted a 2 cent ... was no reason why Illinois shou... If the proposed law does beco... he warned, no power of the ... around the fact that the servi... roads is certain to deteriorate.

W. B. Biddle, vice presiden... cago and Eastern Illinois road, ... for that system and the Rock ... S. M. Felton, president of the ... Alton, presented a statement o... of that system and called att... vast amount of money necessa... used in proper condition for th... passengers with comfort and ... and received last year $417,000 ... traffic revenues in excess of wha... a mile rate would produce.

OPTOMETRY BILL IS ...

Gov. Deneen Takes Heed o... Opposition of Medical ... titioners.

Springfield, Ill., May 22.—[Sp... Deneen tonight vetoed the op... establishing a state board of op... requiring examination and lice... chase. The bill was opposed ... practitioners. A delegation of ... including members of the Illin... tical society, Illinois Optical ass... Chicago Optical society were gi... before the governor this afterno... these objections.

WANTS A JOINT SEWE...

Sanitary Trustees' Preside... One Man Representing ... District, and Third ...

President McCormick of the ... trict wrote a letter to Mayor Bu... urging that a commission b... member by the city, one by ... and one by the sanitary board ... the construction of sewers in C... future. Mr. McCormick wrote ... "It is patent to every one th... age systems of Chicago must ... cordance with the plan of the ... trict of Chicago, or that the pl... tary district must be in acc... the sewerage system of Chica... two must be built along one ge...

"It appears advisable at this ... whole subject be studied by ex... ed by the public bodies in in... are, of course, the city of ... trustees of the sanitary dist... ernor of Illinois."

Mayor Busse said he would g... his early attention.

PAY FOR ALL CANAL ...

Lockport, Ill., Man to Re... from Sanitary Board ... flow Losses.

All past, present and futu... property of W. S. Alderman of ... by overflows of the canal, we... terday when the drainage b... allow him $3,500.

Every year, it is said, the ... canal has submerged parts ... man's land. He has filed sev...

The drainage board also ... build a warehouse at Western ... canal, as had been proposed, ... east.

OBITUARY.

SAMUEL MILES KNOX, ... years connected with the land ... departments of the Chicago, ... Quincy, Union Pacific, Missou... Texas, and other railroads, ... at his cattle ranch in Allen ... where he had lived the last ... some time Mr. Knox was judg... court of Bureau county, Ill. ... by his widow and three chil... Knox, Mrs. J. M. Stevens, ... Knox of Chicago. Funeral ... conducted at La Harpe, Ka... orders. Interment will be a... Ill.

JOHN SIDNEY CONGER, ... 1000 West Monroe street, a ... cago fifty-four years, died y... over thirty-five years Mr. C... and he agent for the Chicago ... road. Mr. Conger leaves a ... daughter, Mrs. H. L. Stewar... will be held Friday afterno... will be in Graceland.

MRS. JESSIE WEBB, wife ... chief engineer of the Michig... road, died Tuesday night at ... Detroit, Mich. Mrs. Webb ... Chicago. The funeral will b... 24., on Friday.

VETO 2-CENT FARE IS RAILROAD PLEA

Officials of Illinois Companies Appeal to Gov. Deneen to Kill New Law.

SAY IT MEANS BIG LOSS.

Declare They Cannot Pay Expenses if Compelled to Lower the Rate.

Springfield, Ill., May 22.—[Special.]—The 2 cent passenger fare bill passed by the general assembly was torn into shreds today by railroad officials big and little, representing a dozen systems in Illinois. The constitutionality of the act was questioned, its fairness and justness were ridiculed, and notice was served that if it received executive approval the railroads would fight it to a finish.

J. M. Hamill of Belleville, counsel for the Louisville and Nashville, raised a point which caused Gov. Deneen to sit up and take notice. He declared the passage of the act would repeal that of 1873, empowering the railroad and warehouse commission to fix passenger rates, and, in all probability, would take from that body the authority to control freight rates as well. He told the governor that if the bill were vetoed and the railroad and warehouse commission, after a thorough investigation, changed the present rate the railroads would stand by its decision.

Would Cripple Railroads.

John P. Ramsey, vice president and general manager of the Chicago, Peoria and St. Louis railway, appealed to Gov. Deneen to veto the bill upon the ground that it would simply force that system, as well as many other smaller lines, out of business. He asserted that for several years past his road's earnings have not been sufficient to meet its obligations. In some years, he stated, the earnings have not been sufficient to meet current expenses. The deficit now aggregates $200,000, having increased $70,000 last year. Operating under the provisions of this proposed act, he pointed out, this deficit would have been increased by $50,000 additional. The 2 cent rate law, he declared, would increase the loss in the passenger department of the road more than 13 per cent.

Hard on Illinois Central.

A. H. Hanson, passenger traffic manager of the Illinois Central, presented figures to show the effect of the proposed reduction upon his road.

"Our average receipts per passenger per mile for the year ending June 30 last were 1.143 cents," he explained. "If the rate is reduced to 2 cents we cannot, by using our utmost endeavors, obtain that figure. We carried 202,748,130 passengers one mile in this fiscal year. If the rate is reduced, say, to 1.75 cents by this act, which I consider a reasonable conclusion, we would lose .39 cent on every passenger carried one mile, which would amount to $790,717, based on last year's figures."

Plaint from Burlington.

P. S. Eustis, passenger traffic manager of the Chicago, Burlington and Quincy system, argued that because other western states had adopted a 2 cent fare schedule was no reason why Illinois should follow suit. If the proposed law does become effective, he warned, no power of the state can get around the fact that the service on all the roads is certain to deteriorate.

W. B. Biddle, vice president of the Chicago and Eastern Illinois road, spoke briefly for that system and the Rock Island road. S. M. Felton, president of the Chicago and Alton, presented a statement of the earnings of that system and called attention to the vast amount of money necessary to keep the road in proper condition for the conveyance of passengers with comfort and safety. He said received last year $417,000 in passenger traffic revenues in excess of what the 2 cents a mile rate would produce.

OPTOMETRY BILL IS VETOED.

Gov. Deneen Takes Heed of Vigorous Opposition of Medical Practitioners.

Springfield, Ill., May 22.—[Special.]—Gov. Deneen tonight vetoed the optometry bill, establishing a state board of optometry and requiring examination and licensing of opticians. The bill was opposed by medical practitioners. A delegation of optometrists, including members of the Illinois State Optical society, Illinois Optical association, and Chicago Optical society were given a hearing before the governor this afternoon to answer these objections.

WANTS A JOINT SEWER BOARD.

Sanitary Trustees' President Suggests One Man Representing City, One District, and Third State.

President McCormick of the sanitary district wrote a letter to Mayor Busse yesterday urging that a commission be named, one member by the city, one by the governor, and one by the sanitary board, to supervise the construction of sewers in Chicago in the future. Mr. McCormick wrote, in part:

"It is patent to every one that the sewerage systems of Chicago must be built in accordance with the plan of the sanitary district of Chicago, or that the plans of the sanitary district must be in accordance with the sewerage system of Chicago, or that the two must be built along one general plan.

"It appears advisable at this time that the whole subject be studied by experts appointed by the public bodies in interest. These are, of course, the city of Chicago, the trustees of the sanitary district, the governor of Illinois."

Mayor Busse said he would give the matter his early attention.

PAY FOR ALL CANAL DAMAGES.

Lockport, Ill., Man to Receive $3,500 from Sanitary Board for Overflow Losses.

All past, present and future damages to property of W. S. Alderman of Lockport, Ill., by overflows of the canal, were settled yesterday when the drainage board voted to allow him $3,500.

Every year, it is said, the overflow of the canal has submerged parts of Mr. Alderman's land. He has filed several suits.

The drainage board also decided not to build a warehouse at Western avenue and the canal, as had been proposed, because of the cost.

OBITUARY.

SAMUEL MILES KNOX, 80 years old, for years connected with the land and passenger departments of the Chicago, Burlington and Quincy, Union Pacific, Missouri, Kansas and Texas, and other railroads, died on May 14 at his cattle ranch in Allen county, Kas., where he had lived the last ten years. At one time Mr. Knox was judge of the County court of Bureau county, Ill. He is survived by his widow and three children, Anson H. Knox, Mrs. J. M. Stevens, and Samuel F. Knox, of Chicago. Funeral services were conducted at La Harpe, Kas., by masonic orders. Interment will be at Lake Forest, Ill.

JOHN SIDNEY CONGER, 77 years old, 1000 West Monroe street, a resident of Chicago fifty-four years, died yesterday. For over thirty-five years Mr. Conger was fuel and ice agent for the Chicago and Alton railroad. Mr. Conger leaves a widow and one daughter, Mrs. E. L. Stewart. The funeral will be held Friday afternoon. Interment will be in Graceland.

MRS. JESSIE WEBB, wife of G. H. Webb, chief engineer of the Michigan Central railroad, died Tuesday night at her residence in Detroit, Mich. Mrs. Webb formerly lived in Chicago. The funeral will be held in Dixon, Ill., on Friday.

Woman in American Peace Delegation.

MISS MARGARET A. HANNA.

Appointments of the secretaries and attachés of the American delegation to The Hague peace conference have been made at the state department, and they will sail for Holland within the next few days. The list contains the name of a woman, Miss Margaret A. Hanna, private secretary to Second Assistant Secretary of State Adee. Miss Hanna, so far as is known at the state department, will be the only woman sent to The Hague by any government in an official capacity. She has been to The Hague before, being stenographer to the American delegation sent to the Dutch capital in connection with the arbitration of the Pius fund, in 1902. She was also stenographer and clerk to the American delegation to Caracas for the meeting of the Venezuelan claims commission, in 1903. Miss Hanna is the daughter of Judge Edwin P. Hanna, solicitor for the navy department. She was born in Michigan but appointed from Kansas to the civil service, as a confidential clerk to the chief of the bureau of indexes and archives of the navy, in 1895. She was made confidential clerk and private secretary to the second assistant secretary of state in 1896, and this position she has held the eleven years and more since.

MERIT LAW TO BE BRACED

BOARD FRAMING RULE AGAINST ALL ASSESSMENTS.

Planning to Make Political Levies Impossible in the Future—Commissioner of Public Works Hanberg Wants to Change System of Repairing Asphalt Pavements — Tobacco Men Ask to Have License Plan Changed.

The civil service commission was busy yesterday considering a new rule governing the collection of political assessments from city employés. It is intended as an addition to, not a substitute for, the present sections of the civil service law on the subject. The hope is that it can be formulated today or tomorrow.

The idea back of the proposed rule is that the present law is not all that is desired to prevent this practice. The intent is plain enough, but in some respects the wording is faulty. The law, however, does give the commission the right to make rules in conformity with its provisions which shall be considered as part of the law, and it is this clause the commission has decided to take advantage of.

One matter which is being considered is the liability of the head of a bureau in which these political assessments take place. It is argued that a bureau chief who permits an assessment among the city employés under him should be held culpable and the existence of the assessment be sufficient ground for his removal.

The law as it stands now is also vague as to whether a political assessment is punishable or not, according as it may be collected inside or outside of a public office. It is urged the rule should make it an offense, no matter where the money is solicited or paid over.

Seek Better Way to Repair Paving.

Plans for providing a better system of the repairing of asphalt paving are being considered by Commissioner of Public Works Hanberg. Mr. Hanberg, together with Superintendent of Streets Doherty and City Engineer Ericson, will leave today for Kansas City, where they will inspect the municipal asphalt plant in that city. Mr. Hanberg says that the system now in vogue of repairing the asphalt streets by contract has been unsatisfactory.

Want Tobacco License Changed.

A delegation of tobacco men waited on Mayor Busse with a request that the present cigaret ordinance be amended so that the license fee of $100 be reduced and every one who sells tobacco at retail be compelled to pay it. The visitors were told it was a matter for the city council to consider.

Evils Resulting From Constipation

How This Trouble May Be Readily Corrected.

You are drowsy, heavy, loggy, lack energy—every exertion is an effort—your head is not clear, and it is hard to think, you have a full and oppressed feeling in your stomach and bowels—all your limbs and body ache—in fact, life seems hardly worth living under such conditions. Ask yourself, "Do your bowels move regularly?" If you feel as above your answer will be "NO"—that is the cause of your troubles. If not properly corrected this condition will lead to much more serious disorders of the blood and body due to the poisons in the waste matter which should be promptly carried off. And it seems so foolish to suffer when Nature has provided her own wholesome and certain remedy in the pure Mineral Laxative Water—HUNYADI JANOS—from the famous Springs in Hungary. ½ a tumblerful of this wonderful water drunk on arising in the morning (slightly warmed for best results) will give you within an hour a delightfully pleasant and copious movement. This will clear your head, sharpen your appetite, and make a new man of you. Try it and see. At all druggists.

SUES U. S. FOR $61,000,000; CLAIMS BIG TRACT OF LAND.

Missouri, Kansas and Texas Railway Renews Fight to Get Chunk of Indian Territory.

Washington, D. C., May 22.—[Special.]—The Missouri, Kansas and Texas railroad has filed suit against the United States in the Court of Claims to recover $61,000,000, representing the value of lands claimed by the railroad. Joseph H. Choate of New York represents the railroad.

The filing of the suit is a continuance of the efforts to recover from the government the value of the Indian lands of the five civilized tribes, which have long been claimed by the railroad. About a year ago the railroad brought a suit in the name of the state of Kansas, but the United States Supreme court threw it out.

This is a continuation of the famous "Katy" land suit which was such a big political issue in the Kansas campaign last year.

IN REAL ESTATE CIRCLES.

BLOCK IN MILWAUKEE AVENUE RENTS FIVE YEARS FOR $74,250.

Northwestern Trust and Savings Bank Takes Lease on Jefferson Building —Delonas W. Potter Buys Apartment House at Vincennes Avenue and Forty-second Street — Joseph Siegel Sells Flat Property in Woodlawn Avenue to Frank Delaplane.

The Northwestern Trust and Savings bank has leased from the estate of Henrietta Snell the three story and basement building at 810-814 Milwaukee avenue for a term of twenty-five years. The building is known as the Jefferson block, fronts 50 feet, with a depth of 125 feet, and the bank pays for it an aggregate rent of $74,250.

Delonas W. Potter has bought from George P. Utley the apartment house property at the northeast corner of Vincennes avenue and Forty-second street, with 80½x163 feet of ground. A nominal consideration is given in the deed, but the sale is subject to an incumbrance of $31,000.

Sale in Woodlawn Avenue.

Joseph Siegel conveyed to Frank H. Delaplane for a nominal consideration the flat property in Woodlawn avenue, 300 feet north of Sixty-second street, with 50x106 feet of ground, west front, subject to an incumbrance of $9,000.

Mr. Delaplane subsequently conveyed the property to Benjamin A. and Axel J. Anderson, for $28,000, subject to an incumbrance of $12,000.

The Garden City Wrecking and Lumber company acquired by quitclaim from William Waixel of New York City 258x596 feet at the northeast corner of Forty-seventh and Bishop streets, a nominal consideration being given.

Aaron Salzer Sells Lots.

Aaron Salzer has conveyed to Edward G. Uihlein the property at the southeast corner of Armitage and Kedzie avenues, 54x120 feet, for $19,000, subject to an incumbrance of $10,000.

Ira M. Cobe has, for a nominal consideration, conveyed to Sigmund Bachmann the property in State street, 50 feet north of Forty-fifth street, 102x100 feet, east front.

Real Estate Transfers.

LAKE VIEW.

Ashland-av., 282 n of Lawrence-av., e f, 50x165, May 20 [heirs of H. E. Jaeschke to Frances Koelle] ..... $ 4,500
Berteau-av., 126 w of Clark-st., s f, 30x125, incumb. $2,000, May 20 [H. H. Madison, treasurer, to Thos. E. Sullivan] 1
Clark-st., 106 n of Winona, w f, 50x125, May 16 [Jessie B. Brown to Fredk. J. Nelson and Oscar E. Westerburg] 3,900
Crescent-pl., 130 w of Clarendon-av., s f, 45x161, ex-parte, incumb. $7,000, May 20 [Carl J. Oberg to Lillian R. Knowles] 1
Evanston-av., 125 s s of Wilson, w f, 25x92, m. or l., May 21 [Gordon Strong to Wm. C. and John C. Keebie] 10,000
Evanston-av., s e cor Bernice, w f, 30x150, and d. pply., incumb. $3,850, April 18 [W. A. Walker quitclaims to Knickerbocker ice company] 7,675
Glenlake- av., 900 e of Southport, s f, 37½x132, March 8 [Wm. F. Tempel to John Gaulke] 1,125
Lincoln-av., s e cor Dunning-st., e x w f, 82x100, incumb. $3,000, May 21 [Frank A. Benson to Jens P. Holmes] 3,000
Robey-st., 99 n of Berteau-av., e f, 25x125, May 21 [R. Mers to Gaston J. Gory and Ignatz G. Heller] 2,750
Sheffield-av., 154 n of Waveland, w f, 25x120, May 20 [Ia Dell Cannell to John J. Barrett] 7,500
Winthrop-av., 310 n of Lawrence, w f, 50x140, May 20 [J. T. Woollacott et al. by M. in C., to Redondo Investment company] 3,245

JEFFERSON.

Drake-av., 117 n of Dunning-st., e f, 30x125, incumb. $1,900 [A. Sundene to Edw. St. John A. and Frank J. English] 3,100
N. 43d-ct., 140 n of Berteau-av., e f, 25x134, May 18 [A. H. Hill to Jeannette Terwilliger] 2,800
N. 44th-av., 275 s of Avondale-av., e f, 50x125, m. or l., incumb. $2,500, May 4 [R. E. Abbott to Edwd. W. Unger] 5,600
Jefferson, part lots 8 and 9, b. 42, May 20 [H. L. Brock to Gin A. Graziano et al.] 2,500
N. Spaulding-av., 937, 25x117, incumb. $1,400, May 18 [J. A. Estes to Catharine and Claus Briehn] 2,800

NORTH TOWN.

Larrabee-st., bet Eugenie and North-av., e f, 22 3-12x82, May 20 [Anna Pauler to Johann B. Stapf and wife] 3,300

SOUTH TOWN.

Calumet-av., bet 35th and 36th-sts., w f, 25x64, May 6 [Chas. H. Frost to Rose Cogan] 5,500
Lake-av., n w cor 30th-st., s f, 44x124, May 1 [estate of Z. E. Mather to Chas. L. Woodd] 9,000
Parnell-av., 3326 and 3328, May 6 [Mary Gowan et al. to Corn. R. and Marie Gillen] 3,200

HYDE PARK.

Avenue J, 290 s of 103d-st., w f, 50x125, May 16 [Anders Lindmark to John P. and Anna L. Erickson] 1
Bowen-av., bet Langley and St. Lawrence, May 1 [Lucy Churchwell to Ella I. Ryerson] 5,000
Curtis-av., 160 s of 112th-st., w f, 25x158, incumb. $1,200, April 28 [F. O. Martin to Chas. J. Pell and wife] 2,800
80th-pl., 100 w of Houston-av., n f, 25x125, incumb. $1,800, May 1 [William T. De Courcy to John Sundborg] 3,500
116th-st., 175 e of Prairie-av., n f, 25x176, incumb. $900, May 18 [F. A. Johnson to Vin Abbeduto] 2,200
116th-st., 50 e of Prairie-av., s f, 25x125, incumb. $900, May 20 [A. O. Venstrom to Gabriele Adducce and wife] 3,000
119th-pl., n e cor Calumet av., s f, 125x125, and d. p., May 15 [H. M. Waite to Charles A. Seaver] 5
123d-st., 106 w of Parnell-av., n f, 25x125, May 11 [W. Rosko to Adam Sokolowski and wife] 2,630
Prairie-av., 173 n of 68th-st., w f, 50x177, May 17 [R. F. Fields to Wallace G. Clark]
St. Lawrence-av., 311 s of 47th st., w f, 25x128, May 15 [P. A. O'Connell to Samuel C. and Annie F. Nelson] 8,500
Vincennes-av., n e cor 42d-st., w f, 50½x165, incumb. $31,500, May 15 [George P. Utley to Delonas W. Potter] 1
Wabash-av., 453 n of 33d-st., w f, 75x161, May 21 [Jacob Fox of Indianapolis, Ind., to James A. Green] 1
Woodlawn-av., 300 n of 62d-st., w f, 50x106, incumb. $2,500, May 18 [Charles F. Palmquist to John A. Peterson] 5,000
Woodlawn-av., 50 n of 62d-st., w f, 50x106, incumb. $2,000, May 20 [Frank H. Delaplane and Bengt A. and Axel J. Anderson] 28,000
Woodlawn-av., 100 n of 62d-st., w f, 50x106, incumb. $5,000, May 15 [Joseph Siegel to Frank H. Delaplane] 1

LAKE.

Aberdeen-st., 166 s of 50th, w f, 25x124, incumb. $2,500, May 18 [Charles F. Palmquist to John A. Peterson] 5,000
Bishop-st., 150 s of 53d, w f, 25x124, May 20 [F. S. Christian to John Schoenhofen and wife] 3,500
Eggleston-av., 149 n of 70th-st., e f, 25x120, incumb. $1,500, May 18 [George H. Dewing to Mary Christianaer] 3,500
Sec. 5, 38, 14, s e ¼ s e ¼ s w ¼ s w ¼, 47th-pl. n e cor Bishop s f, 295x300, May 20 [William Waixel of New York City quitclaims to Garden City Wrecking and Lumber company] 1
48th-st., 100 w of Harrington-av., n f, 25x125, May 17 [W. Lesniewski to Ignatz Kurzawski and wife] 2,750
57th-st., 96 e of Normal-av., s f, 50x124, incumb. $1,250, May 18 [J. A. Petterien to Charles F. Palmquist] 3,500
Hermitage-av., 195 s of 64th-st., e f, 30x125, May 16 [H. C. Strong to Michael and Annie Carney] 2,700
Justine-st., 75 s of 56th, w f, 25x124, incumb. $900, May 1 [J. J. McGinty to Maurice Sheehan] 2,750
Laflin-st., 122 n of 46th, e f, 42x124, and d. p., May 7 [Mary Flynn to John F. Flynn] 1
La Salle-st., bet 86th and 87th, e f, 25x127, incumb. $1,700, May 20 [M. A. Markham to Michael and Mary Bermingham] 3,000
Marshfield-av., 180 s of 62d-st., w f, 25x120, May 20 [H. M. Greene to Amelie Hertzel] 2,600
Morgan-st., 100 n of 53d-pl., w f, 23x125, May 18 [D. F. Fitzgerald to Margt. Conway] 2,500
70th-st., s w cor Morgan, 4.769 acres, April 24 [F. T. West to Edgar B. Hart] 7,000
State-st., 50 n of 45th, e f, 102x166, May 6 [Ira M. Cobe to Sigmund Bachmann] 1

WEST TOWN.

Adams-st., 112 e of Leavitt, n f, 26x125, May 15 [M. B. Studley to Edwd. H. Chambers] 5,000
Albany-av., 102 n of 25th-st., w f, 24x125, March 8 [Jos. J. Salat to Martin Lestina and wife] 2,500
Armitage-av., s e cor Kedzie, n f, 54x120, incumb. $10,000, May 20 [Aaron Salzer to Edwd. G. Uihlein] 19,000
Ashland-av., 32 n of Erie-st., e f, 25x127, May 4 [Jos. P. Conney to John P. Nash] 6,500
Ashland-av., 50 n of Erie-st., w f, 25x127, May 4 [Jos. P. Conney to Chas. P. Maas] 7,500
Augusta-st., 207 e of Kedzie-av., s f, 50x125, incumb. $3,500, May 20 [est. of M. Hecht to Roy B. Tabor] 9,500
Bloomingdale-av., 100 w of Western, s f, 72x124 2-3, April 19 [Never Split Seat co. to Saml. and Nisla Olson] 5,800
Center-av., 150 n of 37th-st., e f, 25x125, incumb. $2,500, May 20 [Jos. Wolf to Jacob and Benj. Horrell] 5,000
Fillmore-st., 123 w of 41st-av., n f, 25x125, May 15 [S. Bury to Mary Broderick] 4,000
S. 40th-av., 258 s of 16th-st., e f, 25x125, May 20 [Henry Reyels to Vaclav and Rosie Panecki] 5,500
S. 45th-av., 108 s of 19th-st., w f, 50x125, April 10 [V. Bechner to Tomas Kumlecky and wife] 2,400
Fry-st., 240 e of Ashland-av., s f, 40x71, incumb. $2,500, May 20 [Mrs. C. Christensen to Marvin Pieszek and wife] 4,200
Holt-st., 100 s of North-av., e f, 24x100, May 20 [John Czekala to Stan Wyszynski and Ignac Provok] 4,500
Humboldt-st., 224 s of Wabansia-av., w f, 50½x129, May 21 [Lis Muller to Wm. and Anne Nilson] 3,500
Hoyne-av., 98 n of Le Moyne-st., e f, 24x150, May 18 [E. Erickson to Anna Golniewicz] 3,150
Irving-av., 109 s of Potomac, e f, 24½x134, May 20 [Louis Schilling to Ed Nirnal] 2,800
Jefferson-st., 32 s of 18th., e f, 32x90, May 11 [Anna C. Diehl to Theo. C. Keller] 1
Keith-st., 24, 24x100, incumb. $2,000, May 20 [Waw Montyka to Ignatz Zagurski and wife] 4,650
Marion-st., 40, 50x100, May 17 [Michael Idalkowski to Jan Chmielecki and wife] 4,825
Ogden-av., 322 s w of Robey-st., s e f, 24x100, May 11 [Mrs. E. Hattendorf et al. to Aaron H. Meyer] 9,650
Potomac-av., 220 e of Hoyne-av., n f, 25x132, May 20 [H. Anderson to Josephine A. Anderson and husband] 1
Robey-st., 256 n of Polk, w f, 24x114, May 20 [Aug. Kaiser to Geo. Bohrod] 4,200
Sacramento-av., 160 n of Humboldt-blvd., e f, 24x126, incumb. $11,000, May 20 [A. Karlsteen to Sophie Anna Krause] 9,200

Building Permits.

THE FOLLOWING BUILDING PERMITS WERE issued yesterday by the building department:

1203 N. Central Park-av., 1¼ story frame cottage, W. H. White ..... $ 3,000
1299 N. Central Park-av., 1½ story frame cottage, W. H. White 3,000
1295 N. Central Park-av., 1¼ story frame cottage, W. H. White 3,000
1105 W. Fullerton-av., 2 story frame flat, E. M. Peterson 2,500
1859 N. Troy-st., 2 story brick flat, George Hodel 5,000
327 N. California-av., 2 story brick flat, John Patterson 3,000
7315 Bennett-av., 1½ story brick house, Elmer Smith 1,800
6140-51 May-st., two 2 story brick flats, A. Slafka 5,000
1424 N. Tint-st., 2 story brick store and flat, Louis Klingenhmidt 6,000
582-84 Estes-av., two 1 story frame cottages, John Carlson 5,000
587-89 Winthrop-av., 3 story brick apartment building, Charles Johnson 18,500
977 W. 20th-pl., 1 story brick addition, August Russow 4,000
1409 N. Albany-av., 2 story brick flat, Andrew Brunton 4,500
470-74 N. St. Louis-av., two 1 story brick cottages, Sam Brown Jr. & Son 4,000
2616-20 N. Springfield-av., two 1½ story frame cottages, Koester & Zander 4,000
2508 N. Springfield-av., 1½ story frame cottage, Koster & Zander 2,000
2238 N. Springfield-av., 2 story frame flat, Koester & Zander 2,500
2484-86 Cornelia-st., two 1½ story frame cottages, F. H. Perkins 5,400
1902-1908-1904-1910 N. Ridgeway-av., four 2 story frame flats, A. A. Jakowski 10,000
724 Dickson-st., 2 story brick flat, S. Greenwald 5,000
2230 Drake-av., 1¼ story frame cottage, John Swenson 2,500
1305 N. Central Park-av., 1½ story frame cottage, W. H. White 3,000
1311 N. Central Park-av., 1½ story frame cottage, W. H. White 3,000
1300 N. Central Park-av., 1½ story frame cottage, W. H. White 3,000
6740 May-st., 2 story brick flat, F. J. Lannon 5,000
4434 to 4440 Drexel-blvd., 1 story brick garage, Joseph Cornach 3,000
10715 Wabash-av., 2 story frame flat, Mrs. John Van Steenwyk 3,500
7820 Langley-av., 1 story brick cottage, John O'Neill 2,200
10622 State-st., 1½ story brick cottage, S. A. Boersma 3,000
2516 N. Harding-av., 2 story frame flat, W. B. Walker 2,200
58 N. Hamlin-av., 3 story brick flat, Y. Buchwald 12,000
1524 W. 18th-pl., 2 story brick flat, P. H. Trage 4,500
218-22 Farragut-av., two 1½ story frame cottages, J. D. Englebrecht 6,000

Your Savings

YOU can't afford to risk your money in doubtful investments.

Nor should you be satisfied to invest your savings where they will bring you in only a small percentage of profit.

What you want is good profits with safety for your principal.

That's what I can show you how to get, for that is my exclusive business.

I represent your interests as an investor.

It is plain that I must act in the interest of my clients with money to invest; otherwise, I could not long remain in business.

My facilities for finding profitable places to place your money are excellent.

I employ a permanent staff of trained investigators and technical experts who assist me in selecting only such opportunities as are beyond question desirable.

Their services and mine are at your disposal.

If your money—$100—$1,000—$10,000—is producing less than 6%, it will pay you to see what I can do to increase your earning power.

Right now I can show you several choice investments that will net you liberal profits with safety.

Call if you can; or write for my Book—"HOW MY BUSINESS MAKES MONEY FOR YOU."

Free; but none the less valuable on that account.

PIERCE UNDERWOOD

Specialist in Profitable Investments

Industrial and Public Utility Stocks and Bonds, Real Estate, First Mortgages, High-Class Mining Investments, Listed and Unlisted Securities of All Kinds.

140 Dearborn Street, Chicago

Best Salesman You Can Employ

Whether your business be retail or wholesale—store or shop—if you deal in articles for the masses, you can reach them most effectively with an electric sign. Your name and wares are burned into the minds of millions of people who read your ads elsewhere and are constantly being reminded of them. No publicity can be more insistent and none nearly as cheap. Signs are furnished free—put up free. The cost for electric light is very moderate—turned on from dusk till midnight. For particulars call Main 1280.

Chicago Edison Company
Commonwealth Electric Company
139 Adams Street

Wm. D. McKnight Advertising Agency.

One of the Important Duties of Physicians and the Well-Informed of the World

is to learn as to the relative standing and reliability of the leading manufacturers of medicinal agents, as the most eminent physicians are the most careful as to the uniform quality and perfect purity of remedies prescribed by them, and it is well known to physicians and the Well-Informed generally that the California Fig Syrup Co., by reason of its correct methods and perfect equipment and the ethical character of its product has attained to the high standing in scientific and commercial circles which is accorded to successful and reliable houses only, and, therefore, that the name of the Company has become a guarantee of the excellence of its remedy.

TRUTH AND QUALITY

appeal to the Well-Informed in every walk of life and are essential to permanent success and creditable standing, therefore we wish to call the attention of all who would enjoy good health, with its blessings, to the fact that it involves the question of right living with all the term implies. With proper knowledge of what is best each hour of recreation, of enjoyment, of contemplation and of effort may be made to contribute to that end and the use of medicines dispensed with generally to great advantage, but as in many instances a simple, wholesome remedy may be invaluable if taken at the proper time, the California Fig Syrup Co. feels that it is alike important to present truthfully the subject and to supply the one perfect laxative remedy which has won the appoval of physicians and the world-wide acceptance of the Well-Informed because of the excellence of the combination, known to all, and the original method of manufacture, which is known to the California Fig Syrup Co. only.

This valuable remedy has been long and favorably known under the name of—Syrup of Figs—and has attained to world-wide acceptance as the most excellent of family laxatives, and as its pure laxative principles, obtained from Senna, are well known to physicians and the Well-Informed of the world to be the best of natural laxatives, we have adopted the more elaborate name of—Syrup of Figs and Elixir of Senna—as more fully descriptive of the remedy, but doubtless it will always be called for by the shorter name of Syrup of Figs—and to get its beneficial effects always note, when purchasing, the full name of the Company—California Fig Syrup Co.—plainly printed on the front of every package, whether you simply call for—Syrup of Figs—or by the full name—Syrup of Figs and Elixir of Senna—as—Syrup of Figs and Elixir of Senna—is the one laxative remedy manufactured by the California Fig Syrup Co. and the same heretofore known by the name—Syrup of Figs—which has given satisfaction to millions. The genuine is for sale by all leading druggists throughout the United States in original packages of one size only, the regular price of which is fifty cents per bottle.

Every bottle is sold under the general guarantee of the Company, filed with the Secretary of Agriculture, at Washington, D. C., that the remedy is not adulterated or misbranded within the meaning of the Food and Drugs Act, June 30th, 1906.

CALIFORNIA FIG SYRUP CO.

San Francisco, Cal.
U. S. A.
Louisville, Ky. New York, N. Y.
London, England.

For Cracks and Crevices in out of the way Places.

Swift's Pride Washing Powder—

is exceptionally useful

Order a package from your grocer and be convinced of the value of Swift's PRIDE Washing Powder as a thorough cleanser for the house.

Swift & Company, U. S. A.

The Tribune Is King of the Want Ad Field

The Tribune.

THE TRIBUNE CO., PUBLISHER.

FOUNDED JUNE 10, 1847.

ENTERED AT CHICAGO (ILL.) POSTOFFICE AS SECOND CLASS MAIL MATTER.

TERMS OF SUBSCRIPTION.

BY MAIL IN ADVANCE.

Postage paid in the United States (outside of Chicago city limits) and in Mexico.

Daily, without Sunday, one year	$4.00
Daily, without Sunday, six months	2.00
Daily, without Sunday, three months	1.25
Daily, without Sunday, two months	1.00
Daily, without Sunday, one month	.50
Daily, with Sunday, one year	6.50
Daily, with Sunday, six months	3.25
Daily, with Sunday, three months	2.00
Sunday issue, one year	2.50
Daily, with Sunday, one month	.75
Sunday issue, one month	.25

Give postoffice address in full, including county and state.

Remit by express, money order, draft, or in registered letter, at our risk, to Tribune company, publishers.

CHICAGO—TRIBUNE BUILDING.
NEW YORK—FLATIRON BUILDING.
WASHINGTON—40 WYATT BUILDING.

Persons wishing to take "The Tribune" by carrier may order it by postal card or telephone—Central 100. When delivery is irregular make complaint.

DOMESTIC POSTAGE—Twelve or 14 pages, 1 cent; 16 to 24 pages, 2 cents; 28 to 40 pages, 3 cents; 44 to 56 pages, 4 cents; 58 to 70 pages, 5 cents; 72 to 90 pages, 6 cents; 92 to 100 pages, 7 cents.

FOREIGN POSTAGE—Twelve to 14 pages, 2 cents; 16 pages, 3 cents; 24 pages, 4 cents; 32 pages, 5 cents; 40 pages, 6 cents; 44 to 48 pages, 7 cents; 48 to 56 pages, 8 cents; 60 to 68 pages, 9 cents; 70 to 78 pages, 10 cents; 80 to 86 pages, 11 cents; 88 to 92 pages, 12 cents; 94 to 100 pages, 13 cents.

Note—The laws of the postage department are strict, and newspapers insufficiently prepaid cannot be forwarded.

LARGEST 2 CENT CIRCULATION IN THE WORLD.

THURSDAY, MAY 23, 1907.

SHIPPY'S PLAIN TALK.

The transfer to other parts of the city of the police officers and men who have been on duty in the so-called "levee" district is a good move from every point of view. It would be commendable even if the district were not so disreputable as it is. Officers and men should be shifted occasionally from one district to another so that they may become better acquainted with the city and the diverse elements that make up its population, and so that the establishment of friendly relations between the members of the police force and lawbreakers may be more difficult, while, if established, they will not last long.

There is some reason to believe that there has been considerable "grafting" in the Twenty-second street district. For a time there will be none. The new broom will sweep clean. But, as Chief Shippy said, there will be many temptations. Said he, the saloonkeepers who wish to break the law will treat the patrolmen much better than the law abiding people whom they have been in the habit of dealing with. If there is to be in the "levee" district the "absolute honesty" which Chief Shippy demands of his subordinates, either he must not keep men too long where they will be exposed to the "insinuating craftiness of the smiling lawbreakers," or he must keep a pretty close watch on them after awhile.

Chief Shippy's remarks to the men assigned to duty in the Twenty-second street district should be taken to heart by all the members of the force, for they are meant for all. Those who are on duty on the north and west sides should also cultivate "absolute honesty." They should also bear in mind the statement of their commanding officer that "the first duty of a policeman is to be a gentleman" and that he must refrain from swaggering and the assumption of an air of superiority.

Chief Shippy has given good advice and has added to it a warning. He says he means to give the city the best police department that can be had, and if there is a man in it who is not in line with that policy he would better step out. The presumption is that if such a man does not go voluntarily he will go involuntarily. Chicago has been promised a model police force, and there is every reason to believe the promise will be kept.

GIVING THE SHOW AWAY.

It is reported from Paris that the eminent musical insurrectionist, Richard Strauss, has had a violent quarrel with the dancer who impersonated Salome in the odorous play of that name. The basis of the disagreement was the smiling appearance of the dancer before the curtain in response to recalls, thereby showing that there were two Salomes, the singer and dancer, and shattering all artistic traditions, as Herr Strauss explains, by "giving the show away." As an artist, the composer and director forbade such gross defiance of the proprieties and the dancer promptly resigned.

In all justice to Strauss, his desire to sustain the illusion is within the rights of dramatic representation. One may easily imagine the feelings of an audience at the appearance of John the Baptist before the footlights after his severed head has been conveyed on a charger to Herod. The drama and the opera are not necromancy, and an actor is not a smiling conjuror to beam upon his admiring spectators after he has performed an act of tragical illusion. After Julius Cæsar has been definitely disposed of, or Banquo has been murdered, or Polonius has been put out of the way, it is not conducive to the spirit of the performance that either should come before an audience to receive its admiring homage. Such appearance would be "giving the show away."

The greatest actors, and more particularly in later years, properly contend against any act that will injure the illusion or destroy the unities of the drama. Some go so far as to refuse to acknowledge plaudits even at the close of a play. A resurrected Hamlet, or Macbeth, or Othello may be comforting and reassuring to a sympathetic audience, but the actor who puts his art above all other considerations has his reasons for declining to come back to life until he has donned his street clothes. This is doubtless the basis of the Strauss contention as well as the opinion of an artist who is not willing that a show shall be given away until the critics have had a fair deal.

That Strauss has the thorough artistic temperament has been wholly proved. After severely scoring Americans for their attitude toward "Salome," he shows his appreciation of good artistry by carefully cutting out or toning down the obnoxious passages or scenes which might shock even Frenchmen. He does not "give away" the show in the manner attempted by the petulant dancer, but he gives as much of it away in another sense as he thinks the public will not stand. And in so doing he destroys no illusions and perverts no artistic purpose. In this as well as in many other instances, the director and composer has the poor dancer at a disadvantage.

THE TEN CENT PHONE.

Probably the four party telephone lines ought to be done away with. It frequently happens that one of the four users is a woman with the gift of the gab who monopolizes the line with her unlimited conversation. One of the officials of the company took up considerable of the time of the council committee which is discussing the telephone question relating several instances of extreme feminine talkativeness.

The general public is not particularly interested in four party lines and the sufferings of subscribers to them who cannot get a chance to say a word because some loquacious woman holds the fort. There are other phases of the telephone question which attract popular attention in a higher degree. There are other and greater abuses to be attended to. One of them is the obnoxious 10 cent telephone. There are a hundred complaints about it where there is one about four party line service.

The phone for which a charge of 10 cents is made has been the cause of a tremendous lot of irritation and indignation. If the citizen uses the public phone in a corner drug store he cheerfully pays the nickel. If he crosses the street and uses the public phone in the railway depot or a hotel he is compelled to pay a dime. There is no excuse whatever for the discrimination unless it is connected with the long standing notion that one is expected to pay two prices for any convenience which one gets within the precincts of a railway station or in a hotel. The 10 cent phone in such places should be banished.

The manager of a hotel may argue that a guest finds the telephone in his room a great convenience aside from its usefulness as a means of communication with the outside world. It enables him to make his wants known at once to the hotel clerk or other employés. The manager may say, also, that he has to hire several operators in order that his guests can have at all times the full benefit of telephone service. The close relationship between the rooms and the hotel office created by the telephone is a convenience for their occupants and is also an economy for the management. The dial with its push button registered only a few of the requirements of a guest. It was necessary in most instances to send a bellboy to his room to find out what he wanted. That meant a large number of boys. The telephone cuts the force down to a minimum. If, as is understood to be the case, the telephone company collects 5 cents whenever a guest asks for a connection outside the hotel it is proper that he should pay the nickel, but the hotel should not at the same time collect for itself a nickel which it has not earned.

Not even a bad argument can be made in defense of the 10 cent depot phone. It costs the railroad company nothing. The company does not have to install a switchboard and employ operators. As there can be no "in" calls over the depot telephone, all the work it does is more than paid for by a 5 cent charge. That telephone ought to be a convenience to hundreds each day. The people who are likely to use it belong to the traveling public. They help to make the wealth which the railroads divide among their stockholders. It is an outrageous imposition to charge more than 5 cents. The public knows it, and cannot understand why the railroads should stoop to such petty methods of extortion to get comparatively small sums of money.

ROWDYISM AT BALL GAMES.

Some good resolutions were lost sight of and the progress of the wave of reform was delayed when the National league baseball teams representing New York and Chicago came together for the first time this season at the Polo grounds. It is well known that New York baseball territory is famous for its turbulence and contempt for decent sport, but the public had been led to hope that the promises of the baseball magnates to preserve order would be faithfully kept so far as was within their power. Instead of that there was so much disgraceful rowdyism Tuesday that the New York police commissioner threatens to close the Polo grounds if there is any more of it.

A hasty conclusion would be that the blame for the recent outbreak rests with the spectators who questioned the decisions of the umpires and sought to wreak vengeance on those luckless officials. It is true that there must be something in the sporting atmosphere of New York prejudicial to the dignity of human conduct, for while the spectators were seeking to mob the offending umpires at the Polo grounds the throng at Gravesend track was attempting to pay similar attentions to the judges. But so far as baseball is concerned it may be said positively that the incentive to rowdyism and riot comes directly from the players. If the managers and presidents of the clubs would restrain the men in their employ or under their charge, would compel them to respect the decisions of umpires, would fine or otherwise severely punish them for each individual case of obstreperousness, much of the trouble would be averted.

A crowd at a baseball game usually takes its cue from the players with whom it sympathizes. The gesticulations, expostulations, and frantic and unseemly conduct of the player give the signal to the partisans on the bleachers. In nine out of ten instances the outbreak of the spectators proceeds directly from the swaggering insolence of the player who defies the umpire in the belief that he will be upheld by his manager. The baseball authorities cannot always control a mob of rowdy partisans, but they can control their players; if they fail to do so and if they pass over unnoticed the outbreaks of boorishness on the field they themselves are responsible to the decent element of the public, which demands clean, honest, and gentlemanly sport.

The season started out auspiciously. Certain players began the old policy of intimidation and rowdyism and were promptly and effectually put off the field and out of the game. The promoters of baseball as professional sport cannot afford to relax their energies or permit their good beginning to be nullified. Respectable people like to see their home team win, but not by bullying, threatening, or mobbing an umpire. Let the officials look to the players as their promises to the public exact, and let them preserve order and respect for the umpires and the public on the ball field, and there will be little trouble from the bleachers. Nothing is more comical than the spectacle of a ball team crowding in to protect the umpire from the fury of the populace, when its own rowdyism has been the cause of the attack. The prosperity and decency of the national game are in the hands of the baseball managers. It is for them to act in the manner that will put an end to the perils that threaten respectable sport.

CRITICISM A SIGN OF PROGRESS.

It is sometimes well to look backward and see the progress that has been made instead of ahead to the goal that has not yet been reached. Secretary Root has taken this backward glance and reports to the nation through the medium of an address to Yale students that the public conscience tolerated conditions in the past which would be unimaginable today. "The whole system of federal government has been lifted to a higher plane, with a clearer moral vision," and this moral elevation of the government corresponds with a public demand that old abuses be ended.

Among the specific instances of a change for the better which can be appreciated only by a comparison with the past is the attitude of the public toward the manipulation of railroads now and thirty years ago. The secretary asserts that the Chicago and Alton affair would not have attracted any attention in the days of the wrecking of the Erie and the Union Pacific. Another specific instance is the prosecution of the land thieves for offenses which had been allowed to continue so long that they had come to be looked upon almost as vested rights.

If one were to look upon local affairs in Chicago with the same purpose, that is to say, to find improvements already made rather than those which ought to be made, the same conclusion would be reached. It is not a long time since it was thought legitimate for a sheriff to grow rich from the profits in feeding prisoners. Certain fee offices paid higher wages than the office of president of the United States. Justices of the peace, prosecuting attorneys, and police officials grew rich at the expense both of the criminal classes and of the public, and it was taken as a matter of course by people in general. Now the few instances remaining of the fee system cause so much protest that the public forgets how much of it has been abolished.

In the business world the same progress is discoverable. Methods indorsed by merchants a generation ago are felt to be immoral now. Large corporations in underselling and ruining competitors in order to have a free field in which to demand high prices are applying what was considered sound business principles once. Thirty years ago few saw the immorality of rebates. The conception of railroads as common carriers with obligations to treat all alike was in the statute books but was not a part of the common consciousness of the public. Now a man who gets a rebate is not looked on simply as lucky. He is considered a conspirator and a thief.

No one person can be credited with this awakening of the public conscience. Courageous statesmen, the public press, and other agencies have all had something to do with creating the present conditions. So much is now taken for granted that the world needs some one to come along, as Secretary Root did, and remind it that the advanced leaders of an earlier day would have died happy if from some mountain height they could have seen such a land of promise as this. The fact that there is complaint now about matters which never troubled our fathers is a good sign and not a bad one.

SAME old Muggsy McGraw.

ALSO the same old Mordecai Brown.

IT will be a great change for Abe Hummel. He will be doing useful work for the next year.

MAYOR BUSSE'S case affords convincing proof that the occasional use of a bed slat on a boy does not stunt the boy's growth.

THE understanding is that the policemen formerly employed in the levee district have been transferred to graftless neighborhoods.

IT is a serious charge to say that the women do too much talking through the telephones. Do they hinder other women from using the wires?

AS TO the north pole, it seems willing to meet the explorers this year more than half way.

TAMMANY objects to the pasteurization of milk. Perhaps Tammany fears that the next thing may be an attempt to do something to the whisky.

UNCLE JOE CANNON is of the opinion that smoking a cigar—at the proper angle—also helps a man to think.

IN A MINOR KEY.

In the Repair Shop Now.

"Notice that Abe Hummel went to Blackwell's island in an automobile?"

"Yes; and he didn't break down till after he got there."

Wow!

Tommy—"Paw, what is the Brooklyn handicap the papers talk so much about?"

Mr. Tucker—"The Brooklyn baseball club, my son."

Boarding House Horror.

"Why," asked the boarder who sometimes deals in far fetched conundrums, "is the year 1907 like a lumber wagon?"

"Because it hasn't any spring," answered all the other boarders in unison.

"I knew you'd say that," he retorted; "and it isn't the right answer, at all. It's because it was tired before it started out."

Which started a regular New York baseball riot.

No Use.

"I can say this, anyhow," averred the unsuccessful statesman; "I went into politics with clear convictions!"

"I see," murmured the other man. "And you couldn't find a buyer for 'em."

Her Lapses of Memory.

Dorothy was begging permission to go and buy some candy.

"You may go, dear," said her aunt, "if you will go straight there and come straight back after you have got it. Do you think you can do that?"

"Sure!"

Grabbing the money, she started off on a run—and didn't show up again for two hours.

"Aunt Mary," she said, after having endured her austere relative's reproachful look as long as she could stand it, "I forgot twice; goin' and comin'."

Still Useful.

"I am sorry the house is so cold," apologized Mrs. Naybur, observing that the caller was shivering; "but our furnace is so old that it's about worn out. It isn't of much account now except as a smoke consumer."

"A smoke consumer?"

"Yes; when Henry insists on smoking in the house I make him go down there, open the door, and smoke into the furnace."

His Slim Chance.

"You can answer me one more question, perhaps, Miss Bute," said Archie, mortified at her refusal. "Is there any other man?"

"There is every other man, sir!" she responded, with flashing eyes. "You would be absolutely the last, Mr. Feathertop!"

As there appeared to be no further business before the house, Archie hastily adjourned without form.

C. W. T.

MARQUISE DE FONTENOY.

Copyright: 1907: By the Marquise de Fontenoy.

SOME light on the causes which led the Infanta Eulalie to lead a life entirely separate from her husband, Prince Anthony of Orleans, has just been furnished by the action of the prince in bringing about the arrest of a handsome woman, by birth a Le Menach, widow of Simon Guggenheim of Paris, on charges of assault and attempted blackmail. It seems that some time ago the prince, while leaving a jeweler's shop in the Rue de la Paix at Paris, was suddenly assaulted by the woman in question, who seized him by his coat collar and smashed her parasol on his Bourbon nose, and then lacerated his neck with the broken stick that had remained in her hands.

The police hastened to the scene, and the prince, instead of letting the matter drop and seeking to have it hushed up, allowed his assailant to be arrested, and even went so far as to declare that if he had been attacked it was because he had refused to comply with the woman's demands for money. The proceedings now in progress at Paris have, however, brought to light the fact that far from needing any money, the woman possesses a considerable fortune of her own, and is to such an extent financially independent that all idea of blackmail must be eliminated. It has also been shown that formerly the prince and Mme. Guggenheim were deeply infatuated with each other, and that in order to live with the prince the woman had left her husband, who had divorced her, naming the prince as co-respondent. This occurred several years ago, and, although the facts were to such an extent suppressed as to remain unknown to the general public, yet they were the cause of the Infanta Eulalie declining to maintain any longer a semblance of union with her husband.

About two years ago the prince became tired of the lady and endeavored to get rid of her. Having sacrificed husband and children for his sake, she declined to be thus set aside, and has been following him about ever since. Indeed, last summer when he went to Spain she pursued him thither and made so much noise that she was expelled from the kingdom by the police.

The prince is the only brother of the widowed countess of Paris, and uncle, therefore, of the duke of Orleans, and the sole surviving son of that old duke of Montpensier who was the central figure in the so-called Spanish marriages scandal of sixty years ago, a scandal that almost involved several of the great powers of Europe in war.

The prince accompanied the Infanta Eulalie to America on the occasion of the Columbian celebration at Chicago, but did not create an agreeable impression, appearing decidedly insignificant beside his sprightly and fascinating consort. Their marriage cannot be said to have been a love match. For the infanta had been notoriously infatuated with a young foreign diplomat at Madrid, who was recalled by his government at the personal request of her brother, King Alfonso XII., and she was virtually forced into a marriage with Prince Anthony, who, in spite of his being a prince of Orleans, enjoys, by virtue of a patent granted by his aunt, the late Queen Isabella, the rank and status of an infant of Spain. The wedding was attended by all sorts of unpleasant episodes, due in a measure to the popular execration in which the bridegroom's father, the late duc de Montpensier, was held at Madrid; and one of the features was the suit brought against the old duke for laces and jewels which he had presented as wedding gifts to his daughter-in-law and for which he afterwards refused to pay.

The old duke did not like his son much, and at his death was found to have bequeathed most of his immense fortune to young Prince Ferdinand of Orleans, the younger son of his daughter, the countess de Paris, and the hope of the royalist party in France. Prince Anthony, however, inherited the largest part of the fortune of the old duchess of Galliera, widow of the multimillionaire duke of Galliera, who won his fortune and his title as a railroad contractor in Italy, and also as the builder of all the more modern docks and wharves at Genoa. The duchess, it may be remembered, left her Paris mansion to the emperor of Austria, who now uses it as the headquarters of his embassy. The prince divides his time between France and Italy, is known in the latter country as the duke of Galliera, and only rarely visits Spain, where he is not in any way persona grata, either at court or among the people. His sons visit him from time to time, but all their affection and their sympathies are with their mother.

The infanta has often been made the subject of stories of a character to imply that she is not only frivolous, frightfully indiscreet, and utterly indifferent to the requirements of propriety, but while it cannot be denied that she always has a crowd of rich and for the most part plebeian admirers in her train, showing no discrimination whatsoever in the selection of her foreign friends, nor in the acceptance of hospitalities that are extended to her, she has been the victim of a good deal of exaggeration. Moreover, even if one-half the stories told about her were true, she would still have a claim on popular indulgence, as the daughter of such a mother as Queen Isabella II., and as the wife of such a queer, unsatisfactory creature as Prince Anthony of Orleans, infant of Spain, and duke of Galliera.

Sir Robert Dashwood, premier baronet of Great Britain, who attracted a considerable amount of American newspaper notoriety a couple of years ago by his remarkable performances in the rôle of Romeo on board ship during his trip across the Atlantic to New York, has just been involved in legal proceedings with a bookmaker, during the course of which it has been brought to light that Sir Robert until last year carried on a betting business himself in Vigo street, London, under the name of "Henry Vincent." Subsequently he sold out his interest in the concern to his partner, a bookmaker of the name of Gottschalk, who, when the baronet subsequently placed bets with him, declined to pay him his winnings on the ground that Sir Robert had got the better of him in the purchase of the concern. The judges decided that the law did not admit of the recovery of bets through legal process.

The Dashwoods are an old Dorsetshire family, which flourished in the reign of Queen Elizabeth, and the fortunes of which may be said to have been founded by George Dashwood, Turkey merchant, and an alderman of the city of London in the reign of King James I. One of its most famous members was Sir Francis Dashwood, who scandalized all England during the second quarter of the eighteen century, by his desecration of Medmenham abbey, through the foundation there of the infamous Hell Fire club. In spite of all his wickedness he managed to secure the office of chancellor of the exchequer and died at an advanced age as Lord Le Despencer, the baronetcy which he had inherited from his uncle, Lord Westmoreland. Leaving no legitimate issue, the peerage fell into abeyance at his death. He left, however, an illegitimate daughter, who, under the name of Fanny Antonia, furnished much material for the chronique scandaleuse of the beginning of the nineteenth century, and who, wonderfully beautiful and clever, has been immortalized by De Quincey in a vivid sketch under the title of "The Female Infidel." I may add that Medmenham abbey is now leased to George Marsh of New York.

In reply to inquiries which have reached me by letter as to the character of the charges which have led to the imprisonment at Madras of Sir George Arbuthnot without bail, I would state that they include misappropriation of funds to a large amount, breaches of trust, and some especially gross cases of fraud, one in particular at the expense of the Rajah Krishna Bahadur, who was induced to renew a deposit at the time when Sir George's bank was already insolvent, and that Sir George gave a large check for property, knowing full well that the draft would be dishonored on presentation.

The fact that many of the victims of Sir George's alleged dishonesty were natives of high degree, who placed the most complete trust in the hitherto honored name of Arbuthnot, served to render matters worse in the eyes of the authorities, inflicting as it does a serious blow to the reputation for integrity and high sense of honor which the British have hitherto enjoyed among the natives of India.

Of course Sir George has not yet been convicted, and the charges against him remain to be proved; but the fact that he should have been arrested and that all applications for bail have been refused would seem to indicate that the case against him is particularly black.

ROADS IN A QUANDARY OVER LOW FARE LAWS.

Carriers Exercised by Fear That Interstate Commerce Commission Will Order Two Cent Rate on Passenger Traffic All Over the Country—Many Evade State Measures.

BY JOHN CALLAN O'LAUGHLIN.

Washington, D. C., May 22.—[Special.]—The railroads of the country are greatly exercised over the prospect that the interstate commerce commission will order the adoption generally of a rate of 2 cents per mile on all passenger traffic.

This proposed action is the direct result of legislation in the various states. It may mean, for a time at least, a large decrease in passenger earnings and may perhaps cause railroads to lengthen their schedules and reduce the number of their trains.

The matter has come before the interstate commerce commission through the complaints it has received as to the way in which the railroads are evading the requirements of the federal rate law and those of the state laws imposing the 2 cent per mile fares.

Some of the railroads now collect a heavy bridge toll on interstate passenger traffic when a river is the dividing line between states having a 2 cent law on their statute books, and others annul this law by charging the interstate rate of 3 cents per mile between points in the same state which the railroad connects by running for a short distance through another state.

Through Traveler Charged More.

As a general thing interstate passengers are compelled to pay 1 cent per mile more than intrastate passengers, which is discrimination, and is claimed to be an unjust charge. Recently the interstate commerce commission rendered a decision holding that the through rate on freight should not be more than the sum of the local rates. If an interstate passenger choose to inconvenience himself, he could buy a ticket in the 2 cent fare state at the amount fixed by law between the points in each state, repeating the operation at connecting stations on the boundary line. In this way he could secure the benefit of the lower charge.

The commission proposes to consider the complaints, and there is little doubt, in view of the ruling in the matter of the freight rates cited, that it will maintain the same principle in regard to passenger fares.

The commission has begun the preparation of a table showing the passenger charges fixed by law in the various states.

The 2 cent rate prevails in Arkansas, Michigan, Nebraska, New York, Minnesota, Pennsylvania, and North Dakota, and Gov. Deneen now has before him an act of the Illinois legislature prescribing a 2 cent fare, but authorizing a charge of 3 cents under certain conditions. Wisconsin and South Dakota permit the imposition of a charge of 2½ cents per mile.

The other states are believed to have either a 2 or 2½ cent rate, and the commission is in communication with all the state railroad commissions to obtain the desired information.

Roads Must Fight or Comply.

The commission is expected to notify the railroads that they must either contest the 2 cent law in the courts or charge that rate generally on all passenger tickets which call for journeys through states having 2 cent laws.

From the railroad point of view, the matter is serious, because, it is claimed, a heavy reduction in earnings must be the inevitable consequence, and it will be more difficult to borrow money to make extensions and improvements in equipment, for which the people are clamoring.

The commission is of the opinion that the lower rate will cause larger use of railroads, so that the loss in fares will be offset by the greater number of people hauled.

The railroads call attention, however, to the experience of the Cleveland and Marietta line of the Pennsylvania. This line passes through a populous section of Ohio, which has a 2 cent fare law. The report of this road for the year the law went into effect shows an increase of 13.5 per cent in the number of passengers carried over the previous year, when the rate was 3 cents a mile. It showed also practically the same increase in the number of miles traveled. Nevertheless, the earnings from passenger traffic were less by $4,390.50 in 1906 than they were in 1905.

The result of the experience of this branch of the Pennsylvania system was to lengthen the schedules of all the through passenger trains west of Chicago and St. Louis, especially in territory which is sparsely settled.

Wants Federal Two Cent Law.

Representative Sherman of New York made an effort during the last session of congress to secure enactment of his bill making 2 cents the legal fare all over the United States. Hearings were held by the house committee on interstate and foreign commerce and the railroads took occasion to point out the hardship that would be imposed upon them if a uniform fare of 2 cents was fixed by law, asserting that while the rate might not cause them much injury in thickly populated sections, they would lose heavily in the sparsely settled portions of the west, and also in the mountainous regions.

The committee was not disposed to recommend the enactment of the Sherman bill, and no report was made to congress, but there was some talk of an investigation being made by a special committee of the two houses of congress into the general railroad question, which should include that of passenger rates.

It is probable the Sherman bill will be reintroduced immediately after congress convenes, and a determined effort made to pass it. If the railroads contest the legality of state legislation on this subejtct, undoubtedly the representatives of the states interested will be more eager for national enactment. Of course the federal law could be attacked on constitutional grounds, but a speedy decision probably could be obtained from the Supreme court.

Work for Uniform Accounts.

The interstate commerce commission is cooperating with the states to bring about the establishment of a uniform system of railroad accounts. In many of the states laws are in force prescribing the manner in which such accounts shall be kept. These laws vary in character. The rate law passed last summer authorizes the commission, for the purpose of enabling it better to carry out the purposes of the law, to prescribe a period of time within which all common carriers shall have a uniform system of accounts. Prof. Adams has been detailed by the commission to confer with the various state railroad commissions with a view to securing an agreement as to the kind of accounts railroads shall keep.

Indian Lore.

The American Ethnological society announces that it is about to begin a series of publications of authentic material collected among native American tribes. It is pointed out that hitherto little has been collected, in their own language, concerning the customs, beliefs, and ideas of the natives.

Yet authentic records of information given by the Indians are regarded as of prime importance for a thorough study of the ethnology and early history of the American continent. The Indians are believed to possess much valuable knowledge not yet recorded.—Youth's Companion.

Our Farming Population.

Early in the nineteenth century, about 80 per cent of the male workers of the United States were employed on farms. During the last century, the efficiency of labor has been so increased by the farm implements and machines that have come into use, that, at the present time, about 35 per cent of the male workers of that nation produce the food and fiber of the country, and furnish an enormous surplus, which is exported to other countries.—Engineer.

Home, Sweet Home.

The chief reason for leaving home is that one may the better enjoy coming back to it. Home is the place we have so studiously suited to our own needs that it fits us like an outer envelope. In no other house do we feel so absolutely ourselves.—London Truth.

SOME GOOD STORIES ABOUT ANIMALS.

Interesting Instances of Rare Devotion or More than Ordinary Intelligence Shown by Distinguished Members of the Brute Creation.

Readers of THE TRIBUNE who know of incidents of this character, in which dogs, horses, or other animals have shown exceptional fidelity or intelligence are invited to write the stories in 200 words and send to the Animal Editor. All stories published will be paid for. Those not used cannot be returned.

Horse Revenges Himself on Cruel Coachie.

WHEN I was a small youngster with a small sister and a brother not much older, we had a big white horse named Captain. He was much on the order of a nurse for us children, for when we got too near the lake he would patrol up and down the shore so we could not go nearer. We played under his feet with perfect safety, and even went into his stall to hide when we played hide and seek.

He had always received the most gentle treatment until our old coachman was sick one summer and could not go to the lake with us, and another man took his place. Tim, the new man, was an ugly man with mustard like temper, and, unknown to us, he put "twisters" on Cap's nose one day when he was in a rage.

One day Tim stood with his back to the lake. It seemed as if Cap had been waiting for just such a chance, for he lifted his hind feet and Tim sailed swiftly out into the water. A madder man never existed, and when he got out, all dripping, he came up to Cap, ready for vengeance. Cap reached down and took Tim by the back of the coat and shook him as a kitten does a rat. Then he walked to the wharf and once more dropped Tim into the water. Tim left for Boston on the next train.

Horses Knew Hurricane Was Coming.

I WAS driving two steady old mares to a harrow, trying to get a plowed field in shape for corn planting. Dark clouds were gathering in the sky and a storm seemed imminent. The animals grew uneasy, but I kept on, as I was anxious to get through with the work. We were just opposite the gate of the field when the lightning flashed and the thunder pealed ominously. The team refused to go farther, and I concluded that perhaps their animal instinct was superior to my human judgment and yielded.

I unhitched the team and, mounting on the back of one, leading the other, I rode the half mile to the barn on a dead run.

I had scarcely arrived at the barn when the most fearful hurricane known in the county for years commenced, a terrific downfall of rain and a wind storm combined, destructive of property and human life, and lasting for many hours.

St. Bernard Has Queer Way to Show Displeasure.

DANA is a huge St. Bernard who has his own ideas as to his importance. Whenever he wishes to attract attention, he knocks his water pail over and then rolls it around, growling at it and making a great fuss. Then he puts his head in and throws the pail high in the air, batting at it with his paws as it comes down. If this does not have the desired effect, he picks up the pail by the handle and takes it in to the barn, where the noise is increased by far, owing to the wooden floor. This performance is given whenever the horse is petted or when strangers come to the house.

Horse Sick; Dog Goes to House for Aid.

FRISK, a beautiful coach dog, and Jack, a fine bay 2 year old colt of trotting stock, were raised together on one farm and became fast friends, sleeping in the same stall and, in fact, were almost inseparable. Jack had been overfed on new oats, resulting in severe attack of colic, which proves fatal to horses in a short time. About midnight Frisk awakened us by scratching at the door and barking as if in great distress.

Upon opening the door to ascertain the cause of the uproar, the dog pleadingly stood up on his hind feet putting his paws against me and whined most pitifully, then started toward the barn in the same appealing manner. My curiosity being thoroughly aroused, I followed and, before reaching the barn, could hear Jack kicking and groaning. To cure him was an easy matter.

Years afterward Jack was a "favorite" in many races and Frisk was still a close and loyal protector, guarding Jack from all intruders who sought entrance without the trainer or myself.

Cat Catches Mouse for a Sick Friend.

BLACKIE and Cupid are brother and side cats of the solid black variety, aged 5 and 3 years respectively, and they are devoted to each other. Last summer Blackie had one of those attacks that sometimes afflict mankind called "off his feed," refusing the choicest offerings of steak, liver, and even chicken, and catnip did not have the usual livening effect.

After this condition had lasted two days Cupid seemed to worry over the state of his brother, washing him and talking to him in cat language. The second evening he lost a sudden run out of doors, and, after a spell of some time, came running back with a mouse in his mouth. Walking up to where Blackie was lying on a rug, he deposited the rodent in front of his nose with a "move" that seemed to plainly say, "Now, try that." The effect was electrical. Blackie grabbed the mouse, soon devoured it, and immediately appeared to be in his usual healthy condition. Yet some persons allege that cats cannot "reason."

Dog Wanting a Haircut Brings Shears.

WHEN I was a boy we had a big St. Bernard which, I always contended, was possessed of more than ordinary dog sense.

One hot day in summer the dog was lying panting by my side while I was reading under a shade tree. Suddenly he arose, went into the house, and, to my surprise, issued forth with a pair of shears in his mouth, which he proceeded to lay in my lap. As I always interpreted his every act, I laid my book aside and cut off his thick, curly hair as close to his skin as possible, while he stood patiently and gratefully through the ordeal.

AMONG THE NEW BOOKS.

The chief value of "DULCIBEL" (J. C. Winston company), a romance by John Peterson, lies in the author's faithfulness to history as it was written in the days of Salem witchcraft and a sort of aloofness to a trial of his own powers of originality. That is to say, the romance is commonplace and the characters of the author's creation are lay figures. The dramatic spirit is inherent in the events transcribed, and the live men and women in the book are those whose histories have been written previously. Happily the author has devoted more of his time to adaptation, so that "DULCIBEL" is worth reading. The accompanying illustrations by Howard Pyle are likewise worth looking at.

All children fond of pets—and what child is not?—has another treat in store for them in Caroline Fuller's latest cat story, "THE FLIGHT OF PUSS PANDORA." Those remembering her earlier effort, "The Alley Cat's Kitten," will find this later book along the same humorous lines. It is a delightful story of our apartment cat, the homes into which it is taken, and the part it plays in the fortunes of the human characters. (Little, Brown & Co.)

The story of little Roxy and her grandmother, who make their escape from a disagreeable relative and enjoy a day in their old home town, where delayed happiness awaits them, is told in an attractive, straightforward way by Miss A. G. Plympton in "OLD HOME DAY AT HAZELTOWN" (Little, Brown & Co.). The child's loving loyalty and the cheerful patience of the grandmother constitute the unusual interest and appeal of the story.

Mary E. Lewis, in "THE ETHICS OF WAGNER'S 'THE RING OF THE NIBELUNG'" (Putnam's Sons), has told the story of the Rhinegold, the Valkyrie, Siegfried, and the dusk of the gods lucidly and with strength. When he has finished the book the reader will have no uncertainties as to the place and function of the various actors and elements in the story. But the ethics of the story is dismissed in a summary manner; it lies not in identifying single personages with isolated principles of life.

The whole trilogy is one long exposition of a system of ethis. The whole treatment appears inadequate, because no reference is made to the music. This is as much a part of the drama as the story itself, and in a consideration of the ethics of the drama cannot well be left untouched upon.

To write a book called "THE GREATER AMERICA" and not be flamboyant is no easy task, but Mr. Ralph D. Paine has achieved it with signal success. In a series of stirring, wholesome, breezy, and yet valuable papers he has told the story of the men who are really making "the greater America" in their own way.

For example, he describes the tremendous and growing lake commerce; the evolution of the "Soo" canal; the priceless Calumet and Hecla; the peopling of the prairies; Duluth's splendid refutation of Kipling's satire; the boundless wheat fields of "Jim" Hill and what he has done for the northwest; the great timber country; the Pacific water fronts and their busy trade; the rebirth of Nevada through the discovery of gold.

We all know of these things, but Mr. Paine brings them to us again as fresh as though we were actually taking part in the life he describes. It is a wholesome book. (The Outing Publishing company.)

"THE SHERIFF OF WASCO" (G. W. Dillingham & Co.) might be called a bravado novel. Its leading characters are men boasting of remarkable power and indomitable faith in the strength of their two arms and fists and beckoning each other to a decisive bout. And yet when interest is so keen in the progress of the story the reader is prone to forgive exaggerations and the quasi poetic excrescences that try our patience when we are in breathless suspense lest the celebrated bandit of Oregon do some harm to the girl he has kidnaped and hidden in the security of a mountain pass. The sheriff of Wasco on his own account had been hot on the trail of the bandit before the latter had done his kidnaping stunt. And now when he knew there was a woman concerned, and that she was young and beautiful, his ardor was redoubled.

One of the most exciting scenes in the book is the fight between the two men, with none but nature's weapons. It is graphic to an extreme, and the reader is more inclined to cry "Go it!" than to be repelled by the brutality of it. It forms a fitting close to the story.

Another story of life in a girls' school is "SUNSHINE AND SHADOW" (D. Appleton & Co.), by Gabrielle E. Jackson. The story differs little from many other stories of its kind; there are the mystery shrouded in innocent pranks of girlhood, the unexpected punishment, the loyal friendship of girls, and, of course, to make the story complete, the girl who would be traitor in little things. The book is illustrated.

The Wit of the World.

HUMOR FROM ENGLAND.

She—"He has a most extraordinary figure, hasn't he?"

He—"That's so. I believe an umbrella is about the only thing he can buy ready made."—Ally Sloper.

Certainly no one who does not possess, or is unable to assume, the Scotch accent should attempt to play the part of Bailie Nicol Jarvie in "Rob Roy." Nevertheless a certain actor, who was not Scotch, and who could not disguise his tongue, attempted at Glasgow to play the part in question. The audience was indignant, and a man in the gallery called out:

"Whaur's your accent?"

Nothing abashed, the actor came forward, and, gazing up at the speaker, calmly replied:

"You've got it."—Edinburgh Scotsman.

The new governor of Jamaica has quite a reputation for graceful prose, and should prove a polite letter writer.—Punch.

"How did the wedding go off today?"

"Splendid. There wasn't a hitch."

"I'm glad to hear that. Did the new made bride look happy?"

"No, I said the wedding came off without a hitch. The bridegroom failed to appear."—Ally Sloper.

"Would you be against my marrying a fast young man, papa?"

"Not if he's going in the right direction, my dear."—London Opinion.

A hotelkeeper, who is the possessor of a long nose, had the misfortune, whilst going into the cellar a few days ago, to stumble and mangle it in a way which necessitated the use of nearly half a yard of court plaster. While standing behind the bar serving customers a young man of a waggish turn of mind entered and ordered a bottle of ale. After taking a drink he remarked:

"Have you been away for your holidays,

FOR EACH WOMAN, ACCORDING TO HER NEEDS.

IN THE SEWING ROOM

Adjustable Lining.

One of the greatest comforts of the modern long loose coat is the adjustable lining. These are made of a good quality of white silk, which will launder, or of the heavy flowered china silks. Many of the latest spring models in silk come with dainty dotted Swiss linings, trimmed about the yokes with lace, and often having a flounce at the bottom, which lends a charming effect over a lingerie frock. Particularly pretty are these latter ones for the young misses, and they are so simple to make that a coat so lined easily may be fashioned at home. Rajah silks are alluring, but not durable, and may only be counted on for one season. Pongee is another favored material and always looks well. Taffeta is a standby since it comes in more shades than any other silk, and white brilliantine is always pretty, particularly for the young.

The coat may be made long and loose, or the empire model may be preferred, and the lining should be made a duplicate in style and size, finished entirely, and then slipped in, basted about the neck, shoulders, armholes, cuffs, and on both edges of the front. When basted these linings easily are taken out and laundered, and one is always sure of keeping a frock fresh and pretty beneath them.

* *

Children Often Outgrow—

The length of their coat sleeves long before the garment is otherwise unfit to wear, and there is not always enough material turned up to allow of letting down sufficiently. Under such conditions, linen collars and cuffs can be made to serve.

Lengthen the sleeves with what material is at hand, facing on the outside if necessary, or when the linen cuffs are adjusted the facing will not show. These collars and cuffs may be made at small cost, and of white or delicate shades in pique or linen, and the cuffs may be made to lap and, fasten together with bright brass buttons, if the coat is so trimmed. Cuffs and collars of embroidery are pretty on rajah silk or taffeta coats, and look well when worn with the popular lingerie hats.

* *

Soutache Braids—

Are sewed on foundations of chiffon and net of the same color as the braids. When these trimmings are used on a material of the same shade the foundation is not visible and the braid looks as if it were sewed directly on the cloth. This trimming is a great help to the dressmaker, for she now is able to copy a French design with much less expense than formerly.

* *

Sash Curtains.

To protect lace curtains, sew a small button just under the sides near top of curtain, also a loop under each lower corner, and loop them up to keep them from blowing out of window. MRS. N. BANGS.

* *

To Patch Stocking Knees—

Turn the stocking wrong side out. Cut a piece of cardboard the width of the stocking, and one and one-half or two inches longer than the hole. Insert this in the stocking beneath the worn place. Cut a piece of stocking a trifle smaller than the cardboard, and lay over card. Sew neatly all around. Withdraw cardboard, turn stocking right side out, and insert cardboard again. Cut the hole out neatly with straight edges and square corners, and hem down. This patch will hardly show. MRS. ALICE GRANT.

* *

To Pick Up Scissors—

Have a strong cord attached to your work basket and on the end of the cord have a strong magnet. Whenever scissors drop on the floor swing the magnet on the scissors and it will save you time and trouble in stooping. Also pick up needles the same way. MRS. DORATHA BERTRANG.

IN THE BOUDOIR

If the Hair—

Is to be kept in good condition it is absolutely necessary not only to brush it with clean brushes and great regularity but certainly once in two weeks to give it a thorough shampooing so that every particle of dust may be removed from it. The soft, fluffy look of the hair and its beautiful gloss after having been shampooed, shows how grateful it is for the treatment given it. The best way to cleanse the scalp and the hair is to use hot water made "soap suddy" with tar soap; use a nail brush upon which the soap has been rubbed to scrub the scalp thoroughly, and after every part of the scalp has been washed rinse the hair and head with baths of water, the first being the temperature of that used for washing the hair, and the last ordinarily cool.

To get such a bath for the head it only is necessary to hold one's head over the basin and have the water from a small pitcher poured over it. Each bath necessitates the wringing out of the hair until it is quite free from the soap suds, and until the water is as clear as before it went over the head. When the hair is shampooed it is wise to put on a loose wrapper that cannot be injured either by water or soap. The use of the fan is not advisable in drying the hair, as it has been found to give many women severe colds, nor is the rubbing of loose Turkish toweling recommended for the hair, since it is apt to leave fluffs of white cotton all through it; but for the first rubbing use a thick, hard Turkish towel, and after that rub the hair and the head with ordinary towels, which have been made hot for this purpose. You will be surprised to see how quickly and comfortably the hair dries. Do not put the hair up until it is perfectly dry, or it will remain damp for a long time, and have a close, moldy, and altogether undesirable smell about it. Use as few hairpins as you possibly can.

IN THE SHOPS

Ties for Women—

Who do not care for the extremely feminine lace or lingerie, jabot, and bow, include pretty, straight ties of Roman striped ribbon and the plain or plaid Windsor tie for her linen collars.

* *

Cretonne Bedroom Sets.

There is nothing so attractive for summer use as the cretonne bedroom set, for this material is irresistibly fetching and cool looking. Flowered patterns lead in popularity, and several articles have been added to the long list of things shown last summer. Beside the pin cushion, bureau cover, laundry bags, shirt waist boxes, and glove and handkerchief cases there are bedspreads, pillow covers, letter cases, work bags, lamp shades, and photograph frames.

* *

Plain Collars—

Have edgings of narrow plaited lawn or sheer linen. Colors are used, and blue, pink, and lavender are the favorites.

* *

Lace Yokes—

Are used for smart afternoon frocks, and even on dainty designs in morning gowns. They come with or without collars, and the broad yoke effect is in high favor. The latest styles have tabs over the shoulders and come in the heavier kinds of laces.

* *

Smart Stationery—

Is shown in blue and gray, although white is returning to favor. The fabric finish is used for all the better grades of papers. The only change seen is in the envelopes, which now are cut either in deep points or squares.

IN THE COZY CORNER

The Influences—

Of a mind at peace are beyond all calculating. Those who understand the laws of the subtler matters work through thought functions know that thoughts are things and go whithersoever we send them, that they build real atmospheres around us, and hover in clouds above and about our friends. The harmonized and loving mind distills its peace through all the mental atmosphere, wafting waves of contentment and pleasure as far as they reach. We know what sweet wholesomeness seems to be exhaled by the mere presence of some people. It is the inner harmonies of their minds permeating the mental and moral atmosphere.

It is by the power of such gentle and healthful influences as these that we give our finest sympathy to the distressed. In our presence the wilting flower raises its drooping head. Strength is imparted to the sad and weary heart, courage to the despairing, heart vitality to the loveless and lonely. Proof ourselves against disaster, we mend the ills of others.

The mind that is a mansion filled with all sweet sounds and harmonies lends its grateful music to every passerby.

DAILY FASHION HINT.

Lawn apron with bands and ruffle of embroidery.

In The Office

Cry of the Dressmaker.

I am not a working girl, but I am a working mother, and if the girl finds the road to success rough, what must it be to the woman tied with little ones? Nine times out of ten her household duties and care of her little brood have unfitted her for the work she should and did do ten or twelve years ago. If she taught music or classes of any sort she will find to go back to it after a lapse of ten years is almost an impossibility. To do much with a needle one must almost be an expert in cutting, fitting, and tailoring, for dressmaking is an art today.

Your neighbor will pay Mrs. B. $25 to make her a dress without a murmur. That is all right. Mrs. B. is an expert, but that same neighbor, while she assures you it fits beautifully and she is much pleased, will grumble when you ask her $3 for a little wash blouse with yards of insertion and lace.

At least that has been my experience. Why is it women are so selfish in their dealings with their less fortunate sisters who are struggling for an existence? We don't ask for charity, only in work and fair play, so we may be able to maintain our homes.

MRS. FRANCES MACDONALD.

* *

Why Not Try the Country?

I wonder why so many working girls in the city always are complaining and still stick to their work in the city? I've never yet talked to one that seemed satisfied with her work or her employer. Still they wouldn't try working in the country. You couldn't get one of them to go to the country, where they could get work, good wages, and be treated like a daughter in the family instead of being snubbed and insulted by their employer, as most of them complain they are.

I think if they understood what country life is really like they would have a better opinion of it. Most of them get their ideas of country life from the stage, where the farmer always has a little tuft of hay colored whiskers, wears cowhide boots, chews a straw, flourishes a red bandana handkerchief, and says "Gosh all fish hooks" every other second. The farmer girl is a rosy cheeked lassie who wears short skirts and gets up at an unearthly hour "to do the milkin'." The farmer boy rolls up his sleeves, tucks his "butternut jeans" into the tops of his cowhide boots, effects a slouching gait, and is so embarrassed if any one speaks to him that he acts as if he wanted to "play ostrich." That's about as much like the real state of things on the farm as a chicken coop is like the Masonic temple. I'm a working girl in the country and know what country life is. ANNA GLASGOW.

* *

Right Work Most Important.

Whenever a girl dreads going to the office in the morning and watches for the closing hour at night you may be sure that she is not suited to her work. She must possess some talent which, if properly developed, would yield better results. More girls fail because they are unsuited to their work than because they are lazy and indifferent.

The question of salary is less important at the start than finding the occupation for which she is best fitted, and, having found the line of work she wishes to follow, a girl should accept a first opening, no matter how small. S. F.

IN THE NURSERY

It Is—

Conceded by the mother of today that "ruffles and puffles" have no place in the infant category in this age of civilization. Fineness of material and simplicity of design are the two essentials of the American baby's layette. All this in despite of the elaborate frillings and insertion on the frocks and petticoats prepared for the royal babies across the water. It makes one wonder if the American mother is so far in advance of the princesses and queens of the old world, or if those betrimmed confections are not kept for state occasions, when the tiny newcomer is christened and placed on exhibition, and the traditions of barbarism must be preserved, and plainer garments are not kept for the times when he doesn't have to bother his small head about etiquette and policies and alliances, but can sleep and eat and cry and coo or laugh, just as his fancy pleases. At any rate, the babies on this side of the water have been troubled less and less with starch and ruffles, and now still another step has been taken in the line of advancement. The little new baby doesn't even have a dress. It wears some little knitted garments of soft split cotton, guiltless of seams, and almost as delicate as the tender rose leaf skin, and with not too much warmth nor yet too little. There are little shirts and napkins and skirts, all fitted to the body and suspended from the shoulders, while most of them are slipped on over the feet, which is much more to the liking of these small tyrants of the household than having them drawn over the head.

Over them is placed a slip of the finest muslin you can buy. It is finished about the neck with a soft band and at the wrists with a tiny edging of embroidery or lace and that is all there is to it unless you wish to hemstitch it around the bottom.

This constitutes his costume until he is a month old, when it is permissible to give him frocks with yokes and have a little more trimming on the sleeves, but they must be kept plain even then. Later, when the short dresses come, the fancy is allowed to play, but even then simplicity rules, though it should never be severe. At night the infant should wear a slip which ties at the bottom with a draw string. This is to keep the little feet warm, no matter how the covers are kicked aside. It is to infants what the night suits with feet are to the child of 3 or 4 years old. So do away with furbelows. Dress your baby and furnish your nursery according to the rules of common sense. Look first to health and comfort, then put in as many of the decorative touches as do not interfere with health or happiness or impose too great a task to keep in order. Do this and see if the labors attendant upon this part of your household are not greatly diminished and if it does not soon realize your theories of a model nursery in your own home.

IN THE GARDEN

For Abundant Sweet Peas.

Sweet peas can be planted later than usual if they are soaked in water an hour before planting. Tie a string from the tops of the plants—when sweet peas are about six inches high—to the woven wire fence or other support they are run upon. The wind shakes the fence so the vines can not cling and the wire gets heated during the long summer days and sets the plants back in growth so that usually there is an abundance of vines and few flowers. Wood ashes are a good fertilizer around the roots of sweet peas and kill insects by stopping up the spores through which they breathe. The more sweet pea flowers that are picked off the vines, the more will grow. VERNON ALLEN.

ALL AROUND THE HOUSE

To Retouch Walls.

If, when the calciminer is doing over your walls you will save a little of each color you can easily touch up any scratches made and thus keep them nice for a much longer time. Let sample dry, and when necessary to use wet a small brush in warm water, rub over color, and apply.

MRS. N. MOONEY.

* *

Save Time Washing.

Much time may be saved if after washing a dish it be dropped into a pan of hot water and allowed to remain until several have collected there. Have another pan ready and pile the dishes taken from the hot water loosely in it. By the time the pots and kettles are washed the earthen dishes will be dry. The dishes will shine more than when dried with a cloth. MABEL HIBBS.

* *

Be Your Own Plumber.

The pipe leading from the wash bowl in our bathroom became clogged. The janitor used a suction pipe to draw out the obstruction. Next day he said the plumber would have to be called. While waiting for him we got a large crochet hook, about eight inches long. In a minute or two we had the accumulation all drawn out.

MRS. JESSIE MACARTHUR.

* *

Keep Button Hook.

A button hook hung to the door with about three yards of tape can be used in any part of room. MRS. N. BANGS.

* *

Home Made Medicine Closet.

For a medicine closet take a discarded weight clock. Take out works, put in shelves, and hang on bathroom wall or near the head of your bed. MRS. L. D. WRIGHT.

* *

To Save Enamel—

Have a wire frame on board to set in sink for pails while heavy work is being done.

D. P. JORDAN.

* *

To Wash Comforters.

An easy way to wash comforters is to hang them on a line and wet them thoroughly, using a hose. After having them wet thoroughly take a bar of laundry soap and rub the edges and all soiled places. Then use the hose again until the water runs clear. Let hang until dry. Washing in this way the batting will be fluffy as new. Choose a bright, sunny day for the work and they will be dry enough by night to put away. I have washed pillows this same way.

M. A. MYERS.

* *

Cleaning Woodwork.

I find a piece of tin about two feet long and about eight inches wide handy when cleaning woodwork to keep the cloth from touching the walls and soiling them. It also can be used nicely when painting. Just hold the tin with one hand along the work and it can be done rapidly. MRS. T. H. BRYSON.

* *

To Clean Rusty Iron.

Iron pots, kettles, skillets—in fact, any iron pieces, can be cleaned if the pieces are placed on a clear coal fire which has died down to red coals. This prevents smoking the articles. Only one piece at a time should be placed on the coal fire and burned until it is almost red hot. Remove with coal tongs and allow to cool, after which scrape with pot rings and sand paper; then wash with soap suds. MRS. D. HUNTER.

* *

Ammonia Takes Out Spots.

Spots can be taken out of women's skirts and men's trousers by pressing under a cloth wrung out of a basin of water with a dash of ammonia in it. C. H. M.

IN THE KITCHEN

Broken Iron Holders.

When you break an iron holder do not throw it away. Take out the two screws that hold the wooden part to the bottom and keep the parts which are good. The next time you are liable to break one of the parts like you have kept, in which case you can replace it and not only save the price of a new handle but the time and gas wasted while waiting to get it. MRS. N. MOONEY.

* *

Light Pastry.

If a teaspoonful of lemon juice is added to the water that pastry is made with it will be found to make it rise in flakes, and be much whiter and lighter. MRS. LINDSEY.

* *

To Brown Top of Cookies—

First bake them in the regular oven, having it hot, for about five minutes (long enough to brown them on the bottom). Then take them out and put them in the lower or broiling oven for just an instant, watching them carefully.

The same method applies to pies of various kinds having meringue tops. Brown the meringue in the lower oven.

MRS. G. A. MUIR.

* *

Potatoes in Sour Cream.

Potatoes may be warmed up in sour cream better than in sweet cream. A novel flavor is imparted which suggests au gratin potatoes, quite as if cheese had been used. Baked potatoes, diced and reheated in thick sour cream, are particularly delicious.

MRS. MARQUIS.

* *

Tight Jar Cover.

To remove the cover from a jar of fruit, place a hot flatiron on top of jar cover, and within five minutes or so the cover will have loosened sufficiently to be removed with ease.

HELEN PRINCE WARDLE.

* *

Pleplant Vinegar.

Cook pieplant, strain and sweeten; will make good vinegar. MRS. W. S. HUSE.

* *

Egg Plant Fritters.

Peel the egg plant, cut in half inch slices, boil in hot water until soft, mash smooth, let cool; beat one egg light, add salt, pepper, one small cup of flour, two spoonfuls of baking powder in the flour. Batter must be like cake; drop in smoking hot lard in iron frying pan in large spoonfuls; two spoonfuls of lard are sufficient. Cook fifteen minutes.

MRS. M. W. SLEMMONS.

* *

Toast on Gas Stove.

To make as good toasted bread on a gas range as on a coal fire, place a pie tin on gas burner, when hot place bread on a toaster, turning as it browns. MRS. N. SCHUFF.

* *

Dried Food in Dishes.

Dishes that the food has dried on before washing may be washed easily by putting them in the water face down.

C. P. RITCHIE.

* *

Bottle for Baby.

Use a small, flat bottle for the baby's warm water. It will lie flat and not roll away and baby can take the water without mother holding the bottle, and it will not be so long as to interfere with the side of baby's basket, as an ordinary nursing bottle does.

MRS. G. MADSON.

* *

Cheap Wax for Irons.

Keep the wax coated boxes in which crackers are packed, as they make excellent polishers for irons instead of the little blocks of paraffin wax generally used.

GEORGINA MANTELL.

IN THE SOCIETY WORLD.

MISS GLADYS WELLS MARRIED TO MR. KARL KORRADY.

Ceremony Takes Place in St. Paul's Universalist Church in the Evening—Miss Constance Adams of Evanston to Be Wedded on Saturday, June 1, to Mr. Stephen Rawlins—Mrs. H. D. Harper to Give Luncheon Saturday at Union League Club.

Miss Gladys Wells, daughter of Mr. and Mrs. Willis J. Wells, 3753 Ellis avenue, was married to Mr. Karl B. Korrady last evening in St. Paul's Universalist church. The Rev. L. D. Case performed the ceremony at 8:30 o'clock, the bride being attended by Miss Marjorie Wells as maid of honor and by four bridemaids—Miss Reta Dennis, Miss Irene McKey, and Miss Annette Ewing of Chicago, and Miss Shock of Philadelphia. Mr. Blaine Korrady acted as best man, and the ushers were Mr. Herbert Thwaite, Mr. Oswald Arnold, Mr. Walter Hamlin, and Mr. Howard Johnson.

The bride wore white duchess satin, trimmed with Venetian point lace, and her veil, of Russian lace, was an heirloom and had been worn by four generations of brides. A bouquet of suffonia was carried. The maid of honor wore pink chiffon, and she carried a basket of white sweet peas, while the other maids wore white lingerie gowns over pink and they carried baskets of pink sweet peas and wore pink and silver ornaments in their hair.

After the ceremony a reception was held at the residence, the bride and groom then leaving for the east. They will be at home after July 1 at 5010 Madison avenue.

* *

Miss Constance Adams, daughter of Mr. and Mrs. Benjamin F. Adams of Evanston, who will be married to Mr. Stephen Rawlins Saturday evening, June 1, will be attended by Miss Alice Taylor as maid of honor, the groom to have Mr. George Miller as best man. Mr. and Mrs. Rawlins are to go to Los Angeles, Cal., to reside. Miss Cora Vawter, 1405 Judson avenue, Evanston, will give a tea for Miss Adams on Friday, May 31.

At the wedding on Saturday evening of Miss Helen Flanders Sanborn, daughter of Col. and Mrs. J. B. Sanborn of Winnetka, to Mr. James De Witte Kline, the bride will have her sister, Miss Katherine Sanborn, as maid of honor, and Miss Alice Leonard of Clinton, Ia., and Miss Jane Dale of Winnetka as bridemaids. Mr. Vernon Fox will act as best man, and Mr. Edgar A. Hall Jr. and Mr. Borchers will serve as ushers. The wedding will be celebrated at 8 o'clock in Christ church, Winnetka, and a number of Chicago friends, including the officers of the First regiment and their wives, will go out on a special train.

Mrs. H. D. Harper of the Metropole hotel, will give a luncheon on Saturday at the Union League club in honor of Mrs. George P. Braun, Mrs. W. H. Johnson, Mrs. Cannell, Miss Mabel Braun, and Miss Edna Johnson, who are to form a party sailing for Europe on June 4.

Mrs. John N. Reynolds, 729 East Fifty-first street, will give a plate shower and euchre party next Thursday for Miss Clysta Marie Kochersperger, niece of Mr. and Mrs. H. L. Kochersperger, who is to be a June bride.

* *

Mr. and Mrs. Graham Duffield have gone to Moristry, Tenn., to remain through the summer.

Mrs. Frederic C. Tyler and Miss Tyler, 4559 Greenwood avenue, have returned from the east.

Mr. and Mrs. Samuel R. Jewett, 467 North State street, will leave in June for Forest Lodge, Traverse City, Mich. Later they will go east.

Mr. and Mrs. Benjamin Allen, 1815 Michigan avenue, have taken a house at Winnetka for the summer.

Mrs. Charles M. Hardy, 98 Oakwood boulevard, will sail for Europe on June 8. She will be accompanied by her daughters, Mrs. Frederic H. Griswold and Miss Hardy, and also by Miss Lill M. Stevens of Cincinnati. The party will be gone until September.

Mrs. Hyman Levin of Pueblo, Col., formerly of Chicago, who sails for Europe on May 30, is visiting her aunt, Mrs. Rosa Krause, 9432 Forest avenue. At home informally this afternoon and evening.

SOCIETY AT NATION'S CAPITAL.

Duke of Abruzzi Leaves Washington for Philadelphia—Engagement of Miss Mabel Merriam Announced.

Washington, D. C., May 22.—[Special.]—His royal highness the duke of Abruzzi, who has been the guest of the Italian ambassador, Baron Mayer, for the last four days, left Washington this morning for Philadelphia. After a visit in Philadelphia he will go to New York, then back to his squadron at Hampton roads, and then make a visit at Boston.

Mr. and Mrs. William R. Merriam today announced the engagement of their daughter Mabel to Mr. John Wheelwright of Boston. The wedding is to take place in the early autumn. Miss Merriam is the elder daughter of Mr. Merriam, who formerly was governor of Minnesota and, during President McKinley's administration, director of the census.

Mrs. Robert Shaw Oliver, wife of the assistant secretary of war, today was hostess at a luncheon given for Lady Evelyn Grey, daughter of the governor general of Canada, who is the guest of the British ambassador and Mrs. Bryce.

Reception to Retiring Pastor.

The Rev. James O. Fisher, retiring pastor of the Doremus Congregational church, who has resigned to accept a charge in the east, was given a reception by the members of his church last night at 3065 Butler street. The Rev. Cecil Clare North succeeds Mr. Fisher as pastor.

Good Things To Eat

Bread of delicious flavor, with a crust that is unusually tender and inviting; gravy delightfully creamy and smooth; jelly that moulds in a most tempting fashion—these are but a few of the scores of dishes immeasurably *improved* by the genuine

Kingsford's Oswego Corn Starch

Every housewife interested in good cooking and baking should learn these helpful uses by getting a free copy of our

Original Recipes and Cooking Helps

Contains over a hundred recipes and practical hints by famous experts. For every purpose, whether in cooking, baking or dessert making, use the genuine Kingsford's Oswego Corn Starch, the standard of quality for over half a century.

Made for over fifty years at Oswego. All grocers, in pound packages—10 cents.

T. KINGSFORD & SON, Oswego, N. Y.
NATIONAL STARCH COMPANY, Successors.

ADVERTISE IN THE TRIBUNE.

Made Since away back in 1839

by grandfather, son and grandson—soap experts, not jack of all trades.

OUR OWN American Family SOAP JAS. S. KIRK & CO.

Was made right by the right men to make soap.

Best then

Because made good and on honor—its quality never changes.

Best now

The TRIBUNE Is King of the Want Ad Field

AMUSEMENTS.

PAWNEE BILL'S TONIGHT

Washington Park Race Track, 63d St. near South Park Ave.

WILD WEST FAR EAST TONIGHT

Cowboys, Cowgirls, Indians, Vacqueros, Gauchos, Cavalries of the World, Bucking Horses, merged with Hindu Wonderworkers, Snake Charmers, Singhalese, Cossacks, Arabs, Boomerang Throwers, Dahomians, South Sea Islanders and a Heterogeneous Horde of Other Strange and Savage Peoples, completing a Tournament which has no like or equal anywhere. Concluding with "THE GREAT AUTOMOBILE HOLDUP," Spectacular Sensation of Tented Theatrics.

Grand Inauguratory Street Parade this morning, leaving the grounds at 10 o'clock and proceeding as follows: St. Lawrence to Madison, to 55th, to Cottage Grove, to 22d, to State, to 43d, to Wentworth, to 47th, to Halsted, to 63d, to St. Lawrence and Show Grounds.

TWICE DAILY, at 2 p. m. and 8 p. m., TOMORROW, SATURDAY & SUNDAY.

Matinees exactly similar to night displays. Reserved seats at Lyon & Healy's and at show grounds. Admission, 50 cents.

If you have been a visitor this season you will readily understand why every amusement park in the whole world strives to equal

White City

with its strictly high grade and unequaled attractions; its splendid clientele and most excellent arrangements for your comfort. Quite a worthy ambition you will agree.

THIS WEEK WE HAVE

BROOKE AND HIS BAND on the Plaza.

THE TYROLEANS in the CASINO.

Sugimoto Japs and Webb Family in the Circus.

TONIGHT at 8:15 GARRICK Matinee Saturday

JOE WEBER'S CO.

LILLIAN BLAUVELT, CECILIA LOFTUS, OTIS HARLAN, WILLIAM HODGE, MADELYN MARSHALL, JOE WEBER, in the "near" Opera.

DREAM CITY

By Edgar Smith and Victor Herbert.

"Worth Your Time and Money."
—O. L. HALL IN THE "JOURNAL."

ILLINOIS EVERY NIGHT

MATINEES WEDNESDAY AND SATURDAY.

THE MAN OF THE HOUR

A play that means something to every man, woman, and child in the United States

By George Broadhurst. Prices—50c, 75c, $1, $1.50

POWERS' LAST TIMES

THE LION AND THE MOUSE

SPECIAL MAT. DECORATION DAY

Nightly Except Sunday. Mats. Wed. and Sat. PRICES—50c to $1.50

AMUSEMENTS.

Sans Souci Park

CLYBOURN AVENUE & CORTLAND

OPENS SATURDAY, MAY 25

A FEAST OF MERRIMENT.

Dine with your FRIENDS at the NEW CASINO

Roller Skating, $100,000 Rink

FERULLO AND BAND

(Former Director of Ellery Band.)

THE BEST IN LATEST ATTRACTIONS.

GRAND OPERA HOUSE

ALWAYS CROWDED

Nightly. Sat. Mat. SPECIAL MATINEE DECORATION DAY

FRANK DANIELS

IN THE TATTOOED MAN

ALWAYS FUNNY

CHARLES DILLINGHAM, Manager.

McVICKER'S

Klaw & Erlanger's Massive Production

Capacity audiences nightly applaud the thrilling scenes and delightful comedy.

SEATS SELLING FOR EXTRA MATINEE DECORATION DAY, MAY 30

THE ROUND UP

WHITNEY Van Buren St. Bet. Wabash & Michigan Ave.

A KNIGHT FOR A DAY John Slavin Mabel Ellis

IS STILL THE BIG HIT!

MATINEE TODAY, 50c.

COLONIAL THEATER BEAUTIFUL

Cohan & Harris' All-Star Cast

SPECIAL HOLIDAY MATINEE DECORATION DAY.

50 Miles From Boston GEO. M. COHAN By

GET ABOARD!

"THE GHOST SHIP"

PEKIN

State and 37th Sts.

AMUSEMENTS.

LUNA PARK HALSTED—52d ST.

Chicago's Beautiful "Dream City." Patronized by the elite in thousands. The city's great band in popular concerts twice daily. Two big free high-class vaudeville shows. Balloon ascents; parachute leaps. Dare Devil Diavola's 112-foot "Fire Dive." Mile-a-minute whirl in motorcycle cages. Two hundred big shows, 5c and 10c, mostly 5c. Admission 10c; on week days except Sunday or holidays, between 1 and 6, 5 cents. Open daily; Sundays and holidays, 12 to 12; week days, 1 to 12. SPECIAL—Coming to Luna Sunday, May 26, the Great the Original KNABENSHUE, America's Santos Dumont, in his thrilling daily flights to the skies; only appearance in Chicago.

STUDEBAKER MAT. SAT.

SPECIAL MAT. DECORATION DAY

HENRY WOODRUFF

in the breezy college play

"BROWN of HARVARD"

CHICAGO OPERA HOUSE

POPULAR PRICED PRODIGY

The Big Musical Show.

CAPTAIN CARELESS

JOE WHITEHEAD, WAYNE GERAUE and 60 Others

MATS. SUN., TUES., THURS., SAT. 25c & 50c

NIGHT PRICES, 25c—50c—75c

MAJESTIC CONTINUOUS VAUDEVILLE

Wm. Bramwell-Eleanor Gordon. Dancing Daisies. 23—Tuxedo Ladies' Band—23. May Tully & Co. Julius Tannen. Olivetti Troubadours. Spencer Kelly-Frederic Rose. Hannah & Miller. Sharp Brothers. 4 Lincolns—4. Olney & Cunningham. Henry Frey. Bowen Brothers. Harry & Edith Cleone. The Kinodrome. Marks & Gluskey.

PRICES: 15-25-50-75c. Phone, Central 6460.

OLYMPIC CONTINUOUS VAUDEVILLE

Wm. H. Thompson & Co. Lasky-Rolfe Quintette. Roberts, Hayes & Roberts. Barry & Halvers. Lillian Shaw. The Lubkans. Charlie Sharp. Jeannette Adler & Co. Calef & Waldron. Thos. J. Quigley. McFarland & Murray. LaGette. Harry Howard. The Hiltons. The Kinodrome. Beatrice Morgan.

Prices: 10-15-25-35-50c. Phone, Cent. 3417.

HAYMARKET CONTINUOUS VAUDEVILLE

Amelia Summerville. Jas. Neill-Edythe Chapman. Quigg, Mackay & Nickerson. Richard Buhler & Co. Redford & Winchester. John & Bertha Adelman. Gilroy, Haynes & Montgomery. Dorothy Manton. DeVan Brothers. Fox & DuBall. The Dalys. Burnett & Weyerson. Stella Vesta. Sarony Trio. The Kinodrome. George Malden & Co.

Prices: 10-15-25-35-50c. Phone, Monroe 2206

GREAT NORTHERN TONIGHT at 8:00 Mats. Sun., Wed. and Sat. at 2 p. m.

CHICAGO'S FAVORITE, THE WIZARD OF OZ

"Among the strongest of the many summer attractions."—Joseph McArdle in the Chronicle.

SOUTH SIDE BALL PARK

BASE BALL TODAY.

WORLD'S CHAMPION

WHITE SOX vs. NEW YORK.

GAME CALLED AT 3:30 P. M.

LA SALLE MATINEE TODAY

After One Year in Chicago

THE TIME THE PLACE and THE GIRL

Is Making Theatrical History in Boston.

SUBSCRIBE FOR THE TRIBUNE.

GIANTS BEAT AND MAIM CUBS, 7 TO 1.

Hammer Overall Off Slab in Fifth; Seymour Jumps Upon Tinker.

HURL LEMONS AT CHANCE.

Spectators Let Umpires Alone, but Heap Insult on Quiet Chicago Leader.

BY CHARLES DRYDEN.

New York, May 22.—[Special.]—There was no riot this trip other than the riotous emotions ripping through the brain of Mr. O. Overall. The Giants lammed whey out of him in the fifth, won the game 7 to 1, and perfect peace fell upon another multitude of some 19,000 persons and the cheese led Pinkertons.

The contest was so lopsided it amused nutty fellows in the bleachers and incited the persons located in the upper boxes to hurl epithets at the crushed Cubs. They hailed our urbane athletes dogs and quitters and similar mean things. That was to be expected in a winning game, and the champions were due to pause in the presence of Mr. McGinnity, the well named Iron Man. In the eighth round Tinker and Sheckard composed a triple and a double which ditched the impending shutout. We can see no reason why the Iron Man should not win. His pitching was most significant and then some.

McGraw Gets Another Rodent.

An hour ahead of the show the Giants caught a half grown rat that had left its happy home in the sewer to join the New York team. Be that as it may, the Giants signed the rat, and McGinnity amused himself back of the plate tossing the little beast in the air and twisting its tail. Could this be a forerunner of what he intended doing to the Cubs? Alas! we fear it was. He had them hoisting the ball into the fielders' claws through nine weary spasms. But twice did the champions collect two hits per round, and luck was with them in the eighth.

Careful perusers of the public prints will recall that Mr. O. Overall had not lost a game since July 23, 1906. That unfortunate athlete must have thought the date was changed to July 4, and that the Giants were celebrating the noisy anniversary. To begin with, the large hurler lacked control. He steered pretty well until the fifth, then four swats, one wild pitch, a passed ball, and still another ball plunged into the vitals of Mr. Bowerman, tallied five runs. Overall then blew and Reulbach finished the game.

Crowd Generally Good Natured.

He tried to finish Sy Seymour by shooting his block off, but expert dodging saved that empty shell. But the crowd was in good humor and did not mind a little thing like that. Besides, the tearing away of Seymour's head would not impair his usefulness as a ball player. So good humored were the bugs that they actually cheered Emslie and O'Day when the umpires first came on the field. Less than twenty-four hours earlier the same people wanted to kill and stuff Bob and Hank and thus preserve them as trophies of the chase. The idea is provoking to say the least. The intrepid Emslie walked along in front of the press box to let the scribes see that his toupee was still on straight and that his features bore no lasting scars. Scores of mutiny whose intellects are sour anyhow, fired copious lemons into the arena. The yellow inpensed some Chicago bards of the man among those present, and they have wired to rooters at home to lay in a stock of cocoanuts for the Giants, as lemons are too soft. Just wait, you people at home, and see the chunks of skull and scalp flying on the west side.

Seymour's Cruel Act.

One nasty piece of business marred an otherwise sedate afternoon. In the third round Seymour made a spread eagle leap at Tinker waiting at the bag with the ball and chopped Joe on the wrist, arm, and in the face with his spiked hoofs. One of the toe plates cut a slight gash under Tinker's eye. In his befuddled way Sy may have thought he was having a reprisal on Joe for slicing a slab off Bresnahan's best bunion in the previous game. Bresnahan wears shin guards to block runners away from the plate, and Tinker's chop of his foot was legitimate, as it was on the ground at the time. But to leap feet foremost into the face of a man who is not blocking the runner is a different proposition.

Reulbach in Retaliation.

The Cubs laid for Seymour, and it is no fault of Reulbach that "Sy" is not in the morgue tonight. The strong Dutchman did his best and there was power behind the shots aimed at Seymour's turret. In the eighth, with one out, Strang walked and Devlin struck out. When Strang stole, Tinker and Evers stood pat and let him do it. The Yaps hooted, thinking the Cubs had gone to sleep, but the scheme was to bring Sy up for a target. He knew it too, and if ever an athlete dodged for his life it was Sy. Reulbach went white with the effort he put into the first pitch. The ball just missed Seymour's head as he dived into the dirt and then sped on to crack a plank in the backstop fifty feet away. Good dodging. Sy could not get away from the next one, but he caught the ball on the bat held in front of his chin and saved himself. The bat was knocked to the ground, but Sy was on his feet at the call of time. He escaped the next two and was thrown out stealing, Evers taking the throw. When the Giants go west it is Tinker's desire to step in the face of Seymour and change the general topography of the same.

German Pitcher in Form.

Reulbach pitched good ball, despite his failure to kill Sy. But, as we said before, it is only a waste of ammunition to hit him in the head. The German was found three times in three rounds, and the only run was due to an error among the trio of hits in the sixth.

Mr. McGinnity, the saver of umpires, opened the meeting by fanning Slagle. Tinker skied. Sheckard singled and was thrown out stealing. A lap play by Evers made a fine start for the Giants. Shannon's bump bounded into John's lap and bounded out again amid the glad yelps of the multitude. Strang struck out, and Shannon stole. A wild pitch put him on third. Devlin fouled to Kling, and Seymour grounded to short.

After Bowerman had expired in the second McGann drew a pass on his good looks. Dahlen's single sent the runner to third, and Corcoran's liner scored the run. McGinnity fanned, and Shannon forced Corcoran. The Cubs got a pair of singles in the third after two out, but Sheckard's fly to Seymour ended the round.

Overall's raise curve smoked Strang and Devlin away form the plate on strikes in the local third. Evers juggled Seymour's grounder. On the steal Kling put the throw into Tinker's mitt, but Seymour planted his spikes into Joe's face and knocked him away from the base. The ball also got loose, and so did the tongues of the Cubs. When the language subsided Bowerman filed to short.

McGinnity Bites the Dust.

The champions got back at their tormentors in the fourth. After two out Tinker's fumble saved Corcoran, who reached third on McGinnity's Texas leaguer over first. They tried a double steal. Chance took the ball via second base, rammed it into McGinnity's kidneys, and sent him plowing up the ground with his nose.

Looping the loop with lemons on the side was the champions' sour portion in the fifth, and when it was all over Overall went into the squeezer. Shannon hit safely, Strang filed, and Devlin copped a single. A wild pitch moved the runners out of the way for Seymour's base on balls. To vary the monotony, Overall hit Bowerman on the ticker (i. e., the heart) and Shannon was forced home. McGann's wallop to right tallied Devlin and Seymour. Before Dahlen could tear off a safe one Chance chased a foul to the bleachers' front and was the recipient of thirteen lemons. Then Dahlen scored Bowerman and McGann with a smash to right. Corcoran smote into a double play by way of short.

Off Day for Evers.

Reulbach was wheeled out in the sixth. He yielded three hits and one run to the general fund in that round. With McGinnity dead, Shannon singled and was caught stealing. Evers fumbled Strang's grounder. Devlin walked. Strang stole, and Seymour's hit sent in the run. Bowerman made a safety and was forced by McGann.

Two out in the eighth, Tinker smashed a triple and scored on Sheckard's double. Chance filed out. Score:

CHICAGO.

	AB	R	BH	TB	BB	SH	SB	PO	A	E
Slagle, cf	4	0	0	0	0	0	0	2	0	0
Tinker, ss	4	1	2	3	0	0	0	1	6	1
Sheckard, lf	4	1	2	3	0	0	0	1	0	0
Chance, 1b	3	0	0	0	1	0	0	8	0	0
Steinfeldt, 3b	3	0	1	1	0	1	0	0	1	0
Hofman, rf	4	0	1	1	0	0	0	1	0	0
Evers, 2b	4	0	1	1	0	0	0	5	2	3
Kling, c	3	0	0	0	0	0	0	8	5	0
Overall, p	3	0	1	1	0	0	0	0	2	0
Reulbach, p	1	0	0	0	0	0	0	0	1	0
Totals	31	1	7	8	1	1	0	24	13	4

NEW YORK.

	AB	R	BH	TB	BB	SH	SB	PO	A	E
Shannon, lf	4	1	2	2	0	0	1	2	0	0
Strang, rf	4	0	1	1	0	0	0	1	0	0
Devlin, 3b	4	1	1	1	1	0	0	2	1	0
Seymour, cf	3	1	1	1	1	0	1	2	0	1
Bowerman, c	3	1	1	1	1	0	0	6	0	0
McGann, 1b	3	2	2	2	1	0	0	9	0	0
Dahlen, ss	4	0	1	1	0	0	0	1	2	0
Corcoran, 2b	4	0	1	1	0	0	0	2	2	0
McGinnity, p	4	0	1	1	0	0	0	0	3	0
Totals	34	7	10	10	5	0	4	27	9	1

Chicago	0	0	0	0	0	0	0	1	0
New York	0	1	0	0	5	1	0	0	*

Two base hit—Sheckard. Three base hit—Tinker. Struck out—By McGinnity, 2; by Overall, 4; by Reulbach, 1. Bases on balls—Off McGinnity, 1; off Overall, 2; off Reulbach, 3. Double play—Tinker-Evers-Chance. Left on bases—Chicago, 6; New York, 9. Hit by pitcher—Bowerman. Wild pitches—Overall, 2; Reulbach, 1. Time—1:45. Umpire—Emslie and O'Day. Attendance, 18,000.

Notes of the Cubs.

The Cubs have one more chance to tie for first place before leaving this wicked city.

Sample of Bresnahan's repartee to a fan rooting for Chicago: "Close that trap, you stew, or I'll come up there and get you."

Hurrah for Joe McGinnity, who is touted as angel today for helping rescue Emslie from mob violence. Joe's picture also got in the papers the time he spit in Umpire Connolly's eye.

Until the soft boiled Cardinals dumped them last Monday, the Giants had won seventeen straight games. That is to say, the games were as nearly straight as the Giants can play them.

The New York club is to blame in a way for the inadequate police protection. The effort to throw the shameful umpire deal of last summer on the police department came back and hit the Giants in the neck.

Whatever else may be said of the Giants, they are a bunch of nice gentlemen. It is wrong to bar them from hotels for polite and effete conduct. If any more hotels hoist the cold wave flag the Giants will carry a tent, camp on the garbage dumps of our large cities, and hustle for grub with a hook.

PHILLIES WIN FROM PIRATES.

Error by Storke Gives Philadelphia Victory in the Seventh Inning—Final Score Is Seven to Four.

Philadelphia, Pa., May 22.—Philadelphia again defeated Pittsburg today, although outbatted by the visitors. The home team won out in the seventh on an error by Storke. Score:

Pittsburg.	R	H	P	A	E	Philadel'a.	R	H	P	A	E
Hallman, cf	1	0	0	0	0	Thomas, cf	1	0	0	0	0
Clarke, lf	1	2	3	0	0	Titus, rf	0	1	1	0	0
Wagner, ss	1	2	2	2	0	Magee, lf	0	2	2	0	0
Storke, 2b	0	0	4	1	3	Brandt'd, 1b	1	1	10	0	0
Nealon, 1b	1	2	7	2	0	Courtney, 3b	0	1	2	4	1
Leach, 3b	0	0	1	2	0	Doolin, ss	1	1	4	3	0
Gibson, c	0	1	3	3	1	Doolin, c	0	1	4	0	0
Willis, p	0	0	1	1	0	Corridon, p	0	0	1	4	0
Lynch, p	0	0	0	1	0						
Totals	4	10	24	11	4	Totals	4	7	27	13	3

Pittsburg	0	0	0	1	1	0	2	0	0—4
Philadelphia	0	0	0	0	0	0	0	0	1—1

Two base hits—Clarke, Wagner, Titus, Brandfield, Doolin. Hits—Off Willis, 6 in 6 innings. Sacrifice hits—Hallman, Knabe. Stolen bases—Storke, Thomas, Magee [2]. Double plays—Gibson-Leach-Nealon; Wagner-Nealon; Knabe-Doolin-Brandfield; Corridon-Doolin-Brandfield. Bases on balls—Off Willis, 3; off Corridon, 4; off Lynch, 1. Struck out—By Willis, 2; by Corridon, 1. Wild pitch—Corridon. Time—2:00. Umpire—Rigler.

Brooklyn, 2; Cincinnati, 1.

Brooklyn, N. Y., May 22.—The locals won another game from Cincinnati today by a score of 2 to 1. Brooklyn scored twice in the fourth inning, on Casey's single, Lumley's double, an error by Ganzel, and an out. The visitors tallied once, in the seventh inning, on Ganzel's double to left field, a passed ball, and a long fly to the outfield. Score:

Cincinnati.	R	H	P	A	E	Brooklyn.	R	H	P	A	E
Huggins, 2b	0	1	3	3	0	Maloney, cf	0	0	3	0	0
Kane, lf	0	0	2	0	0	Casey, 3b	0	1	1	1	0
Davis, cf	0	0	3	0	0	Lumley, rf	1	1	2	0	0
Lobert, ss	0	0	0	2	0	Jordan, 1b	0	0	12	0	0
Ganzel, 1b	1	1	6	0	1	McCarthy, rf	0	1	2	0	0
Mitchell, rf	0	2	1	0	0	Aiper'n, ss	0	0	2	4	0
Odwell, lf	0	1	2	0	0	Hummel, 2b	0	1	3	3	0
Schlei, c	0	1	8	1	0	Ritter, c	0	1	2	1	0
Mason, p	0	1	0	2	0	Rucker, p	0	0	1	4	0
Totals	1	9	24	8	1	Totals	2	8	27	15	1

Cincinnati	0	0	0	0	0	0	1	0	0—1
Brooklyn	0	0	0	2	0	0	0	0	*—2

Two base hits—Lumley, Hummel, Ganzel. Three base hit—Mitchell. Sacrifice hits—Kane [2], Davis, Jordan. Stolen bases—Odwell. Double play—Rucker-Jordan; Hummel-Aiperman-Jordan; Huggins-Ganzel. Base on balls—Off Rucker, 1. Struck out—By Mason, 2. Wild pitch—Rucker. Passed ball—Ritter. Time—1:37. Umpire—Johnstone.

St. Louis, 10; Boston, 2.

Boston, Mass., May 22.—The local pitchers were as wild and ineffective today as those of St. Louis were in the previous game of the series, and the visitors won easily, 10 to 2. Score:

St. Louis.	R	H	P	A	E	Boston.	R	H	P	A	E
Holly, ss	2	2	4	1	0	Tenney, 1b	0	1	10	1	0
Bennett, 2b	1	2	2	5	0	Be'mont, cf	0	0	1	1	1
Murray, lf	0	0	2	0	0	Howard, lf	1	1	3	0	0
Arndt, 3b	0	1	1	0	0	Bates, rf	0	1	1	0	0
Bryne, 3b	2	1	1	3	0	Ritchey, 2b	0	0	2	4	0
Burch, cf	1	1	2	0	0	Brain, 3b	0	1	2	1	2
Kelly, rf	1	2	2	0	0	Bridwell, ss	0	0	2	3	1
Noonan, c	1	1	5	0	0	Needham, c	0	0	4	0	0
McGlynn, p	0	0	0	2	0	Brown, c	0	0	2	0	1
						Young, p	0	0	0	1	0
						Boultes, p	0	0	0	1	1
						Dorner, p	0	0	0	1	0
Totals	10	9	27	14	0	Totals	2	7	27	14	5

St Louis	2	2	3	2	0	0	0	1	0—10
Boston	0	0	0	0	0	0	2	0	0—2

Two base hits—Beaumont, Kelly, Noonan. Hits—Off Young, 4 in 2 innings; off Boultes, 2 in 1 inning. Sacrifice hits—Howard, Noonan, Byrne. Stolen bases—Holly, Kelly, Byrne. Double plays—McGlynn-Holly-Arndt; Bennett-Holly-Arndt; Bennett-Arndt; Ritchey-Tenney. Bases on balls—Off Boultes, 3; off Dorner, 1; off McGlynn, 2. Hit by pitcher—By Young, Holly. Struck out—By Young, 2; by Boultes, 1; by Dorner, 1; by McGlynn, 2. Wild pitches—Boultes, 1; Dorner, 1. Time—1:37. Umpires—Carpenter and Klem.

WILLIAMS DEFEATS YALE NINE.

Ford's Pitching and Errors Cause Downfall of Old Eli Players, the Score Being Five to One.

New Haven, Conn., May 22.—[Special.]—Fresh from a victory over Chicago and a thirteen inning tie with Michigan, Williams kept up its onward march toward the American college baseball championship today by taking Yale into camp, 5 to 1.

Yale, as in the Holy Cross game last Saturday, played raggedly, Capt. Kinney being the chief offender with three errors, while Chapin, in right field, muffed a ridiculously easy fly.

Jones caught perfectly and cracked out a three bagger in the ninth with two out, but could not score. It was a pitchers' battle, Ford having slightly the better of the argument, although not one of Williams' five runs was earned. Score:

Yale.	R	H	P	A	E	Williams.	R	H	P	A	E
Chapin, rf	0	0	1	0	1	Young, ss	1	0	1	2	1
Clifford, cf	0	0	2	0	0	Ware, cf	1	1	2	2	0
Kinney, ss	0	0	1	3	3	Wade'th, 2b	0	0	1	5	0
Jones, c	0	1	6	4	0	Warren, cf	2	1	1	0	1
Madden, 2b	0	0	1	1	0	Harmon, 1b	1	0	11	0	0
Camp, 2b	0	0	4	1	0	Lewis, 3b	0	1	3	3	0
Sweeney, 1b	0	1	4	0	0	Osterh't, rf	0	1	2	0	0
Williams, 3b	0	1	1	1	0	Kelly, lf	0	0	4	0	0
Meyer, p	0	0	0	7	1	Ford, p	0	0	0	0	0
Totals	1	4	27	19	6	Totals	5	5	27	10	2

Williams	0	2	0	0	0	1	0	2	0—5
Yale	0	0	1	0	0	0	0	0	0—1

Three base hit—Jones. Double plays—Williams-Sweeney; Camp-Jones-Williams; Wade'th-Harmon. Bases on balls—Off Ford, 5; off Meyer, 4. Struck out—By Ford, 5; by Meyer, 4. Stolen bases—Clifford, Waters, Warren. Sacrifice hits—Waters, Lewis. Time—1:40. Umpire—Hill. Attendance—1,500.

Illinois, 9; Purdue, 5.

Urbana, Ill., May 23.—[Special.]—Illinois romped away with Purdue today, winning 9 to 5 in a loosely played game. Purdue started out in the lead, but when Huff's batters opened up on Rice he was banged hard. Bushnell was slightly erratic and filled up the bases in the eighth, but fanned two. Boltz in center for the Hoosiers, made a sensational catch. The Illini left after the game for South Bend to play Notre Dame, the only team which has defeated Illinois this year. Score:

Illinois.	R	H	P	A	E	Purdue.	R	H	P	A	E
Vander't, 3b	2	1	0	1	0	Babcock, ss	1	0	2	1	2
Byers, 2b	0	0	0	0	0	Driver, 3b	0	1	2	3	1
Ovitz, 2b	0	1	1	3	2	0	Fleming, 1b	0	2	5	0	0
Snyder, 1b	1	3	8	1	3	Boltz, cf	1	1	2	0	0
Dicke, ss	0	1	2	3	0	Bird, lf	1	1	3	0	0
Carith's, lf	1	0	1	0	0	Sherw'd, 2b	0	0	3	1	1
Disqueay, cf	1	1	1	0	0	Brown, 2b	0	0	2	3	0
Gunning, c	1	1	7	2	0	Rosen'm, c	0	0	2	3	0
Bushnell, p	1	1	1	2	2	Rice, p	0	0	1	2	0
						Holdson, rf	1	1	1	0	0
Totals	9	12	27	10	5	Totals	5	4	24	13	4

Illinois	0	0	2	5	1	0	0	1	*—9
Purdue	0	0	2	0	0	0	0	0	3—5

Stolen bases—Bird. Snyder [2], Dicke, Gunning, Vandegrift. Two base hit—Ovitz. Three base hit—Evans. Home run—Snyder. Sacrifice hit—Rosenbaum. Double play—Bushnell, Gunning, Rice. Bases on balls—Off Rice, 4; off Bushnell, 5. Passed ball—Gunning.

Bushnell Wins 17 Inning Game.

Bushnell, Ill., May 22.—[Special.]—Bushnell defeated Canton today in seventeen innings, 8 to 2, a new record for the Bushnell grounds. The batteries were West and Quinn for Bushnell and Rose and Smith for Canton.

Miscellaneous Games.

Wabash, 8; Lake Forest, 0.
Cornell, 7; Fordham, 6.
Princeton, 7; Syracuse, 1.
Harvard, 4; Phillips Andover, 2 [10 innings].
Amherst, 4; University of Vermont, 1.
Massachusetts State, 10; Springfield T. S., 4.
Tufts, 10; Colby, 2.
Lafayette, 10; Pennsylvania, 2.
St. Mary's, 4; Washington of St. Louis, 3 [10 innings].
Portland, 5; Richmond, 0.
Middlebury, 9; St. Lawrence, 4.
Holy Cross, 10; Trinity, 2.
Bowdoin, 6; Maine, 5.

TIGERS WIN GAME IN ELEVENTH.

Score Victory Over Athletics in Extra Innings, 6 to 5—Jennings Taken from Field by Policeman.

Detroit, Mich., May 22.—Detroit threw away the game on errors, all five runs being gifts, and then tied it in the ninth on four hits. Jones tripled and Coughlin singled in the eleventh, winning it 6 to 5. Manager Jennings was taken from the field by a policeman for protesting a decision in the tenth, when Schmidt was called out for failing to touch third as he jogged home on O'Leary's double, with what would have been the winning run. The game was played in a drizzling rain, holding the attendances to the smallest of the year. Score:

Detroit.	R	H	P	A	E	Philadel.	R	H	P	A	E
Jones, lf	1	1	4	0	1	Hartzel, lf	0	0	2	0	0
Coughlin, 3b	0	1	2	1	0	Crose, ss	0	0	2	0	0
Crawf'rd, cf	1	2	3	0	0	Murphy, 2b	0	2	4	4	2
Cobb, rf	0	0	3	0	0	0	Davis, lb	0	0	9	0	1
Roseman, 1b	0	0	15	1	0	Seybold, rf	1	1	3	0	0
Schaefer, 2b	0	0	0	3	1	Schreck, c	1	1	6	0	0
Schmidt, c	0	1	4	4	1	Oldring, cf	2	2	1	1	0
O'Leary, ss	1	1	1	2	0	Knight, ss	0	0	1	2	0
Mullin, p	1	1	0	5	1	Bender, p	1	0	0	2	1
Totals	6	14	22	33	5	Totals	5	10	30	13	5

Detroit	0	0	0	0	0	1	0	0	0—6
Philadelphia	0	3	0	0	0	2	0	0	0—5

Two base hits—Crawford, O'Leary, Murphy. Three base hits—Jones, Mullin. Sacrifice hits—Murphy, 2. Stolen bases—Hartzel, Seybold, Oldring [2]. Double plays—Schaefer-O'Leary-Roseman; Jones-Roseman-O'Leary. Bases on balls—Off Mullin, 4; off Bender, 2. Struck out—By Mullin, 2; by Bender, 5. Wild pitch—Bender. Time—2:30. Umpire—Evans.

Cleveland, 3; Washington, 2.

Cleveland, O., May 22.—Cleveland made it three out of four from Washington today, winning 3 to 2. Washington sent Hughes in, who shut Cleveland out on Monday, but a base on balls, two singles, and a double gave Cleveland three runs and the victory in the first inning. Hess also was hit hard in the first inning and was succeeded by Rhoades, who kept the hits scattered. Turner's batting was the feature. Score:

Cleveland.	R	H	P	A	E	Washington.	R	H	P	A	E
Flick, cf	0	1	1	0	0	Ganley, rf	0	2	3	0	0
Bradley, 3b	1	0	0	0	0	Jones, cf	0	0	0	0	0
Stovall, 1b	1	2	12	1	0	Cross, 3b	0	0	0	0	0
Lajoie, 2b	1	2	3	4	0	Hickman, lf	0	2	8	0	0
Bemis, c	0	0	5	1	0	Altizer, ss	0	1	2	2	1
Birnam, rf	0	2	0	1	0	Anderson, lf	0	0	2	0	0
Hinchman, lf	0	0	3	0	1	Nill, 2b	0	1	1	4	0
Turner, ss	0	2	2	3	0	B'kenship, c	0	1	5	4	0
Hess, p	0	0	0	2	0	Hughes, p	0	0	1	5	0
Rhoades, p	0	0	1	1	0						
Totals	3	9	27	14	1	Totals	0	7	24	15	1

Cleveland	3	0	0	0	0	0	0	0	*—3
Washington	1	0	0	0	0	1	0	0	0—2

Two base hits—Lajoie, Blankenship. Hits—Off Hess, 3 in one inning. Sacrifice hits—Rhoades. Stolen bases—Bradley, Turner. Bases on balls—Off Hess, 1; off Rhoades, 1; off Hughes, 4. Struck out—By Rhoades, 3; by Hughes, 4. Time—1:45. Umpire—Connolly.

Yesterday's Results.

AMERICAN LEAGUE.

Cleveland, 3; Washington, 2.
Detroit, 6; Philadelphia, 5 [11 innings].

NATIONAL LEAGUE.

New York, 7; Chicago, 1.
Brooklyn, 2; Cincinnati, 1.
Philadelphia 7; Pittsburg, 4.
St. Louis, 10; Boston, 2.

AMERICAN ASSOCIATION.

Indianapolis, 6; Louisville, 4.
Columbus, 6; Toledo, 5.
St. Paul, 7; Kansas City, 5.

THREE EYES LEAGUE.

Rock Island, 12; Decatur, 8.
Springfield, 4; Clinton, 0.
Peoria, 5; Dubuque, 1.
Cedar Rapids, 2; Bloomington, 1.

CENTRAL LEAGUE.

Dayton, 4; Terre Haute, 1.
Wheeling, 8; Grand Rapids, 1.
Springfield, 11; Evansville, 4.

WESTERN LEAGUE.

Des Moines, 8; Omaha, 4.
Sioux City, 7; Denver, 4.
Lincoln, 7; Pueblo, 6. [Ten innings.]

SOUTHERN LEAGUE.

New Orleans, 8; Atlanta, 5.
Memphis, 2; Birmingham, 1.
Little Rock, 8; Montgomery, 0.
Shreveport, 7; Nashville, 1.

EASTERN LEAGUE.

Jersey City, 4; Buffalo, 2.
Montreal, 6; Providence, 4.
Toronto, 9; Baltimore, 3.
Newark, 4; Rochester, 1.

IOWA LEAGUE.

Keokuk, 6; Waterloo, 4.
Burlington, 11; Marshalltown, 8.
Quincy, 6; Ottumwa, 5.
Jacksonville, 2; Oskaloosa, 0. [Six innings.]

EASTERN ILLINOIS LEAGUE.

Centralia, 3; Pana, 1.
Mattoon 6; Shelbyville, 4.
Taylorville, 1; Charleston, 0.

OHIO-PENNSYLVANIA LEAGUE.

Lancaster, 5; Youngstown, 6 [10 innings].
Akron, 7; Newark, 4.
Marion, 1; New Castle, 3.
Sharon-Mansfield, rain.

CONSOLIDATED STATES LEAGUE.

Jackson, 10; Mobile 5 [first game].
Mobile 5; Jackson, 3 [second game].
Meriden, 2; Columbus, 1.
Vicksburg, 6; Gulfport, 1.

SOUTHERN MICHIGAN LEAGUE.

Bay City, 8; Kalamazoo, 4.
Lansing, 7; Mount Clemens, 1.

TEXAS LEAGUE.

Waco, 3; Dallas, 1.
Galveston, 8; Austin, 4.
Temple, 4; Fort Worth, 2.

Games Today.

AMERICAN LEAGUE.

New York at Chicago.
Boston at St. Louis.
Washington at Detroit.
Philadelphia at Cleveland.

NATIONAL LEAGUE.

Chicago at New York.
Pittsburg at Philadelphia.
St. Louis at Boston.
Cincinnati at Brooklyn.

STANDING OF THE CLUBS.

AMERICAN LEAGUE.	W.	L.	Pct.
CHICAGO	31	16	.660
Cleveland	29	18	.617
Detroit	26	21	.553
New York	25	23	.521
Philadelp'a	24	24	.500
St. Louis	21	29	.420
Boston	20	29	.408
Washington	9	37	.196

NATIONAL LEAGUE.	W.	L.	Pct.
New York	29	5	.853
CHICAGO	24	9	.800
Philadelp'a	16	11	.593
Pittsburg	14	11	.560
Boston	12	17	.414
Cincinnati	9	19	.321
St. Louis	8	20	.286
Brooklyn	6	22	.214

AMERICAN ASSN.	W.	L.	Pct.
Kansas City	18	10	.600
Columbus	17	12	.586
Minneapolis	15	13	.536
Toledo	13	15	.500
Milwaukee	13	16	.448
St. Paul	15	16	.484
Indianapolis	14	18	.457
Louisville	10	16	.385

THREE EYE LEAGUE.	W.	L.	Pct.
Decatur	13	5	.709
Clinton	13	7	.650
Rock Island	12	7	.632
Cedar Rap.	10	9	.526
Peoria	9	9	.474
Springfield	8	8	.407
Bloomington	4	11	.267
Dubuque	3	14	.222

CENTRAL LEAGUE.	W.	L.	Pct.
Wheeling	12	9	.571
Dayton	13	10	.565
Canton	11	10	.524
Springfield	11	10	.524
G. Rapids	11	11	.500
Evansville	12	14	.462
Terre Haute	10	12	.455
South Bend	9	13	.409

WESTERN LEAGUE.	W.	L.	Pct.
Des Moines	18	10	.643
Omaha	14	11	.514
Denver	14	12	.538
Lincoln	13	13	.536
Sioux City	11	14	.393
Pueblo	10	19	.345

YOU'VE SIMPLY GOT TO HAND IT TO 'EM.

A LA NEW YORK

NEW YORK GETS THE PASTRY

B

ERS IN DRAW
T. MURPHY

n Nearly Scores a
t in Second Round
hiladelphia.

OUS; LOSES HEAD

hows Gameness and
n Break; Foreigner
ard Hitter.

Pa., May 22.—[Special.]—
ut knocked out in the second
Murphy of New York, by
how of gameness and re-
ca, earned a draw with John-
England in their six round
onal A. C. tonight.
erican coming out of the
the first three rounds it
would redeem at full value
which have been written
osing of "Harlem Tommy"
s, but at the all important
his head, and the chance
ed by. Bristling with an-
ry second of the eighteen
g.
big card the National A. C.
offered in a year or more,
crowded to its capacity, a
ring 176 Broadway notables
to this city. Not a single
the house disappointed, and
nk among the most sizzling
bouts held in Philadelphia.
ensberry rules, seldom em-
ch make it necessary for op-
ct themselves at all times,
for Murphy. All the Harlem
was dealt when the fighte-
cked. Murphy has fought
ditions during all his ring
as mastered them in such a
give him a tremendous edge

Summers made a favorable
long range he had Murphy
etely, and he showed that
great deal more powerful
at weights ranging from
Summers made it clear that
ay to many American fight-
an break rules are used.

MITS MANY FAKES.

n Signed Statement Says
Fights Were Framed
re Entering Ring.

Cal., May 22.—[Special.]—
day printed a four column
by "Philadelphia Jack"
the Quaker heavyweight
very big fight in which he
d was a fake. O'Brien con-
ng adopted pugilism as a
being far more scientific
opponents, the only way he
hes was by consenting to
thus permitting his op-
up liberally in the betting.
details at great length the
ade with Tommy Burns. He
ot in any condition to fight,
eagerness to arrange the
Hence he consented to go
en he wasn't fairly trained,
when the gong sounded that
been given the double cross.
bund O'Brien claims all his
ven to lasting out the twenty
as in no condition to put up

ives the details of fakes ar-
er Jackson. Tommy Ryan,
with Fitzsimmons in his
ladelphia. In the fight with
ipated to double cross him,
but was severely punished.
s his bout with Sam Berger
was fixed and that the fight
earsed in a barn the night
k Gleason as the solitary

ard O'Brien's statement as
his part to explain how he
poor a showing recently in
very expert pronounced
ink of condition, and his
he was not right is scoffed
others here also give the
atement that the O'Brien-
delphia was framed up.

IP OF THE BOXERS.

Charges Against Those
th the Fight Game
s Angeles.

ORGE SILER.]
cal middleweight, has re-
geles, where two weeks ago
vin" Sullivan to a twenty
Ferretti, who looks after
accompanied Hugo to Cali-
and every one connected
Los Angeles is badly tainted
Eyton is in with all of the
no man, unless he is in with
nare deal.
had much the better of the
should have been awarded
and Sullivan went twenty
s Angeles on March 1, 1906.
im they were robbed out of
o never would fight in that
wn man officiated as referee,
third man in the ring in the
obbed them.
were not treated fairly a
expect to get an even break
ey make the trip? They
hard man, that he is one
tes, and that Kelly would
lf to receive the verdict, so
ocal followers of the game
A fighter and one of the
the country, and perhaps
at Jack in some other state
honest club management
able referee.

Kid" Murphy fight, which
Davenport expect to stage
ng fire. The match, prac-
several days ago, but the
who is in New York, one
he easterner is holding out
close decision over Coulon
local boy is sure he can
he boys are about the best
country and will put up a
. Johnny has an offer to
Brooklyn at far Rocka-
k shop with Terry should
fall through.

A KNOCKOUT.

ops Martin Burns of
Third Round of
Racine.

[Special.]—Jim Barry of
Martin Burns of Milwau-
t, the latter going out
ting in the third round.
. In the first round Burns
n the second round Barry
ead and wind, the men
Twice Burns went to the
In the third round, after
Barry hit Burns at will,
e and wind. Following
Barry landed on the jaw
nd was counted out.
s in Barry's corner with

D FROM RING.

ly Knocked Out by
Fight at Des
s.

—"Young Kid" Far-
fing here tonight after
y Hogan in the second
ed down three times in
nt each time. Finally
his seconds tossed the
g was accountable for

ces see page 12.]

, aged 41 years, be-
Jonas and Mrs. D. L.
, at the residence of
wick-st. Interment at
private. Shelbyville
pers please copy.

RIO OF HORSES IN BUSTLING FINISH

Carter Wins the Handicap Event at Gravesend by a Nose from Dreamer.

MUND A CLOSE THIRD.

Miller Pilots Keene's Transvaal to Victory in the 5½ Furlong Race.

York, May 22.—[Special.]—After fol-
the pace set by De Mund, McCarter of
Riverside stables was given a terrific
ish drive by Jockey Miller, and, although
pressed by H. B. Duryea's Dreamer
Jack Martin up, won the handicap at
six furlongs by a nose in 1:09¾.
was the most thrilling finish of the day
the Gravesend track. Dreamer looked like
winner at the last sixteenth pole, but
Carter persevered and won, with Dreamer
ing the place by a head from De Mund.
ane R. Keene's Transvaal, the favorite,
also ridden to victory by Miller in the
ternoon' stakes for 3 year olds at five
d a half furlongs. C. W. Burt, an added
ner, showed the way to the middle of the
, when the strain began to tell. Miller
the Keene colt up to win by a length in
. Barney Schreiber's Seymour Beutler
other length away.

Good Finish by Chief Hayes.

Barney Schreiber's Chief Hayes closed
orably in the first race at about six fur-
and won in a sharp drive by a neck
Rosemount. Battle Axe was three
ths of a length back. Edna Jackson, the
orite, was badly ridden, while Oyama
ed steadily after leaving the post.
1:10¾.
Kelsey took the fifth race at one and one-
miles. He went to the front at the
quarter pole and never was caught,
ing John Smulski by a length. Poques-
, a 20 to 1 shot, which made the early
, finished third.
Dave Johnson's Tilekilns, the favorite,
ened home in the sixth race for maiden
year olds, with Beardall in the place and
ave third.
Four favorites and three well played horses

Gravesend Summaries.

first race, selling, about ¾ mile—Chief Hayes,
pound (Dugan), 9 to 1, won; Rosemount,
(Horner), 7 to 1, second; Battle Axe, 106
ussin), 15 to 1, third. Time, 1:10 3-5. Oyama,
o, Dan Tyner, Little Woods Jack, High Jinks,
Tony Robinson, Suffice, Nigger Mike,
Right and True, El Dorado, Listless, and
Jackson ran.
second race, steeplechase, about 2 miles—Sup-
, 150 pounds (Owens), 20 to 1, won; Amanda
, 140 pounds (Archibald), 7 to 1, second; Blue Pigeon,
pounds (Austin), 4 to 1, third. Time, 4:06. Delcanta,
Pilot, Mr. McCann, Lick Penny, Rocket,
Lockwood, Dick Shaw, Optical, and Buckman
ran.
third race, the Manhasset stakes, 11-16 miles—
Manhasset, 112 pounds (Miller), 7 to 5, won; C. W.
Burt, 112 pounds (Schilling), 7 to 1, second; Seymour But-
ler, 112 pounds (Martin), 4 to 1, third. Time, 1:07 3-5.
Lord, Live Wire, Fair Play, Sparkles, Gold
Dust and Fredella ran.
Fourth race, selling, 1 mile—McCarter, 116 pounds
(Burns), 9 to 5, won; Dreamer, 111 (Martin), 7
to 1, second; De Mund, 109 (Radtke), 10 to 5, third.
Time, 1:09 4-5. Prince Hamburg, Hyperion II.,
Faust ran.
Fifth race, selling, 1⅛ miles—Molesey, 86 pounds
(Dugan), 4 to 1, won; John Schuleid, 109
(Bruce), 6 to 1, second; Poquessing, 108 (Brus-
sino), 20 to 1, third. Time, 1:54. Maxnar, Right
Card, Contmd, Pitmap, Lord Badge, Dr. Kahler,
Jr., and Palatine ran. Henry Watterson
was scratched.
Sixth race, selling, ¾ mile—Tilekilns, 90 pounds
(Johnson), 3 to 1, won; Beardall, 101 (Horner),
4 to 1, second; Sempro, 104 [W. Doyle], 8 to 1,
third. Time, 1:01 4-5. Glorgar, Masson, Acredor,
Jimmy Albaugh, Tinker, Gold Franc, Con-
quest, and Miss Adkinson ran.
Seventh race, selling, ¾ mile—Helen B., 99
pounds (Miller), 9 to 5, won; William Lyon, 90
pounds (Austin), 10 to 1, second; Gay Gryselle, 90 [Mc-
Dugal], 7 to 1, third. Time, 1:02 4-5. Priceless
Lad, Wuerzberger, Vihalia, Ben Rose, Cuerna-
vaca, Lenita Wedding, Heedless, Mystifier, and
Divorcee ran.

Entries.

First race, handicap, 3 year olds, about ¾ mile—
Pan, 126 pounds; Sewell, 121; Jack Atkin,
Passover, Consultant, Orsculum, 115; Mc-
ick, The Fly Off, 115; Sancticaga, 112;
Kan, 107; Marie Ware, Horace E., 107;
, 106; Barney Bealle, 102; Faust, 94;
ritch, 82; Umbrella, 86.
Second race, steeplechase selling, about 2 miles
, 148 pounds; Douro, Faulaker, 143; Oro,
, 142; Phantom, 138; Nuvia, 138; Nova-
, Decimo, 135; Riggs, Realm, 130; Ban-
.
Third race, handicap, 3 year olds and up, 1 mile
ards—W.H. Carey, 126 pounds; Bad News,
Beauties, 117; Peter Pan, 114; Montgomery,
Bold Knight, 109; Pulsius, 108; Mistywings, 97;
, 95; Lucullus, 88; Sailor Boy, How-
Rest, 87.
Fourth race, the Patchogue selling, about ¾
Gun, 109 pounds; Handzarra, 109; Ja-
, 102; Pretension, Pantoufle, Altheus, 100;
, 93; Edna Jackson, 91.
Fifth race, selling, 2 year olds and up, 1 1-16
—J. Valentine, Ontario, 109 pounds; Roba-
, Savable, 104; Ed Ball, 102; Quinn Brady,
, 102; Sailor Boy, 100; Bizzy Izzy, Man-
, 97; Amelia, 95; Kilyer, 91; Black Mate,
Lester, 88; Cobbleskill, 87.
Sixth race, 2 year olds, ¾ mile—Jubilee, 112
Chief, 106; Kara Ara, Monopolist,
On, Laveuesse, Bolando, King Cobalt,
Desmond, Henry of Shennamere, Dennis of
, Orsana, Angelus, 107; Zambesi,
Sudden Start, Coincident, Please, 104.

EW RECORD AT LOUISVILLE.

John Marrs Clips Half a Second Off the Four and a Half Furlong Mark at Churchill Downs Track.

Louisville, Ky., May 22.—[Special.]—When
Prescott, John Marrs, came racing home alone
the last furlong of the dash for the Bash-
ford Manor stakes, beating a good field and clip-
ping half a second off the Churchill Downs record
for six furlongs, horsemen pronounced him a young-
ster of genuinely good class. The time was :54.
That gave him a perfect ride, breaking him
sharply and when well on his stride steadying
and taking him back off the terrific pace set
by Milton Young's Honest. At the end of a quar-
ter Honest had raced into a lead of four lengths,
but Marrs began to reduce it before they
raced for home. Then Troxler hit John Marrs
and the colt rushed up to Honest.
They raced for a hundred feet and John Marrs
was away, his beautiful action contrasting with
Honest's tiring strides. The latter struggled on
gamely but he had run too fast and was caught
finally by the on-rushing Great Pirate, owned by
T. J. Young.
George Long's Balbus, a stake winner at Los Angeles, finished fourth. Great Pirate twisted one of his fore plates, probably when pulling up. He ran a fine race, for he did not begin quite as quickly as the winner.
By beating the barrier with Mike Sutton and tip-toeing his field, Jockey Austin made the sprinter win the mile purse. He was tiring fast.
It is the opinion here that the political upheaval may affect the turf eventually. Summaries:
First race, 3 year old fillies, purse, 9-16 mile—Sky, 113 pounds (A. Brown), 4 to 1, won; Dorothy R., 112 (Austin), 20 to 1, second; Inventress, 106 (Johannesen), 7 to 1, third. Time, :56. Mammy Kent, Joyful Lady, Lady Handsell, Lady Flora, Paraline, Leona Barrestorm ran.
Second race, selling, 12-16 mile—Webber, 97 pounds (Dearborn), 8 to 1, won; Reuben, 108 (J. Lee), 11 to 2, second; Pinsunning, 108 (J. Lee), 11 to 2, third. Time, 1:40. Miss Lida, Harry Scott, Lady Savoy ran.
Fourth race, the Rashford Manor stakes, $1,000 added, 9-16 mile—John Marrs, 118 pounds (Jer-
ry), 3 to 5, won; Great Pirate, 118 [Moreland], 8 to 1, second; Honest, 118 [A. Brown], 16 to 1, third. Time, :54. Balbus, Dr. R. C. Rann, Financier ran.
Fifth race, selling, 11-16 mile—Alencon, 114 pounds (J. Lee), 13 to 5, won; Barnsdale, 103 [Austin], 15 to 1, second; Soprano, 97 [Ott], 16 to 5, third. Time, 1:07 4-5. Fair Sight, Lady Carol, Mr. O'Neill, Vobscome, Sangapanak, Beatrice K., Sorrel Top ran.
Sixth race, selling, 1 1-16 miles—Envoy, 109 pounds [A. Brown], 5 to 1, won; Charisman, 100 [Boland], 15 to 1, second; Bout, 111 [McIntyre], 11 to 5, third. Time, 1:48 4-5. Rather Royal, Omar Khayyam, Lacy Crawford, Shawana, Ar-
cenor, Princess Orna, Moccasin Maid, Florist ran.

ENTRIES.

First race, 9-16 mile, purse—Synchronized, Jim Myers, William Bissell, 104 pounds; Headline, the Merchant, Budge Work, Hostile Hyphen, Cutlas, Major Mack, Little Osage, Macias, I. Ham, High Binder, Hussar, Foulant, Wagner Jr., 107.
Second race, 1 mile, selling—Luana Ruskin, 91 pounds; Della Thorpe, No Quarter, Lady Arion, 96; Walter McLean, Waltz King, 98; Sea Salt, 99; Sly Boy Jr., 100; Alta McDonald, 101; Kaiserhof, Sonardo, Hardshot, Cadgley, McAllister, 104; Warner Griswell, 106; Flop, 108.
Third race, ¾ mile, purse—Electorine, 97 pounds; Tanglewood, Orlandwick, 98; Lady Jenkins, 97; Posing, Queen Caroline, 99; Tempe, Blandboy, 102; Funiculaire, 103; Col. Jim Douglas, The Englishman, 106.
Fourth race, ¾ mile, purse—Embay, Waldorf Belle, 94 pounds; Water Cooler, 97; Albert Star, Judge Dundon, Moquette, 104; Geneva E., Parisian Model, 106; Black Mare, 105.
Fifth race, ¼ mile, handicap—Little Lighter, 87 pounds; Royal Breeze, 96; Frontenac, 105; Fascina, 106; Jacquin, 112.
Sixth race, 1 mile, selling—Red Ogden, Demo, 94 pounds; Robert Parker, 99; Solly M., 99; King Leopold, 99; Oberon, 100; Monochord, 102; Wool-
stone, Little Mac, 103; Proteus, 103; Adesso, 105; Merry Pioneer, Basil, 109; Lieut. Rice, Albert Fir, 112.

Sir Brillar Takes Handicap.

San Francisco, Cal., May 22.—[Special.]—Sir Brillar, who is at his best at present, captured the Elsinor handicap by a nose from Bedford at Oakland this afternoon. Seven horses started, with Lizaro favorite at 4 to 1. Sir Brillar went right to the front and cut out a killing pace. He ran the first mile in 1:39 2-5 and tied the track record for one mile and fifty yards.
Louise Fitzgibbon beat Sachet a nose in the second. Van Ness, at 15 to 1, captured the third event from Pal, the favorite, by a nose. The last race was taken by Ocean Shore by a neck from Blagg, who came from a long way back. Winners:
First race, ¾ mile—Firestone, 9 to 5; Raleigh, even; Turnaway, even.
Second race, 1 mile and 20 yards—L. Fitzgibbon, 7 to 1; Sachet, 6 to 5; Royal Maxim, 1 to 2.
Third race, 12-16 mile—Van Ness, 12 to 1; Pal, 3 to 5; Phalanx, 6 to 5.
Fourth race, Elsinor handicap—Sir Brillar, 8 to 1; Bedford, 11 to 2; Maasla, 9 to 2.
Fifth race, 1 mile, selling—Atkins, 28 to 5; Andrew Mack, 9 to 2; Pamphylia, 16 to 5.
Sixth race, Futurity course—Ocean Shore, 24 to 5; Blagg, 9 to 5; The Mist, 20 to 1.

SWIM AT THE Y. M. C. A. TONIGHT.

Final Indoor Program of the Season Contains Promise of Some Good Matches.

The windup of the local indoor water season comes in the swimming program started at Central Y. M. C. A. tonight, when E. P. Swatek of the Illinois Athletic club meets Ray Thorne of the C. A. A. in a 66 yard match on the back, and H. J. Handy, swimming for the Central Swimming club mile championship, makes an attack on the national Y. M. C. records at distances from 770 yards to the mile.
Miss Kellerman, the "Australian Mermaid," will be the guest of honor at the meet.
The back stroke 66 promises to be one of the most finely contested water matches Chicago aquatic fans have shown the public in some time. Swatek is a cracker-jack at his style, and although he does not hold the national title he since has defeated Goessling, who won the A. A. U. honors at St. Louis. Thorne is a newcomer at the proposed style, but he has mowed a clean row since his advent, and April 24 surprised the swimming world by doing up, in a forty, Daniels, who goes well on his back. The way things stand now Thorne holds the forty yards record at :23, and Swatek has the fifty at :34 2-5. The Michigan avenue man never has attacked the longer distance, however, and his supporters pick him as winner.
In the mile race Handy is opposed by Jenson and Heineman, two endurance water men of the Central Swimming club. Handy has recovered his speed of a year ago with the wane of the season, and is expected to shatter the figures of 26:45 2-5 which decorate the list on the Y. M. C. A. board.
The fancy diving exhibition should be a good show, for with Champion Bornamann of the C. A. A. will appear Hanson, assistant instructor at Central and Jaeger of the Y. M. C. A. team.
A grand relay, with eighteen men on a side, novelty events, and a match forty-four fill out the program, an additional feature of which is a 110 between Klewer of Central and Walsh of the C. A. A.

FIFTEEN ATHLETES SUSPENDED

Dr. Herman of Central A. A. U. Acts in Cases of Men Who Competed in Unsanctioned Meet.

Dr. George K. Herman, chairman of the registration committee of the Central A. A. U., yesterday suspended fifteen athletes who represented the Sleipner A. C., New Viking A. C., Norge Ski club, and Norwegian turners in an unsanctioned meet held at Brand's park on May 17. The men are suspended for an indefinite period, although Dr. Herman promises to be lenient with them, as it is their first offense.
One of the suspended athletes is Con Magnusson of the Sleipner A. C., who is considered one of the best tug of war men in the country. He represents his club on the board of managers of the Central A. A. U. and was considered one of the strongest advocates of amateurism in the Central association.
The Norwegian turners' society is hit hardest, eight men from this club being suspended from further competition in amateur sport. The Sleipner A. C. loses five athletes, the Norge Ski club one, and the New Viking A. C. one. The following is the list of athletes suspended: E. Hedlin, L. Norman, R. Dreyer, Con Magnusson, and Sig. Jensen of the Sleipner A. C.; S. Deitrich, L. Widness, E. Stabell, G. Michalson, C. Grandberg, L. Stabell, R. Thorsen, and C. Bergendahl of the Norwegian Turners; E. Schanke, New Viking A. C., and A. Svenson, Norge Ski club.

NEWS OF THE COURTS.

Decrees.

SUPERIOR COURT.

Judge McEwen—323—Dearborn vs. Hoffman; dec. —5010—Depczynski vs. Depczynski; dec. div.
Judge Wright—7103—Miller vs. Miller; dec. div.—7161—Kirk vs. Korn; dec. div.
Judge Chetlain—7171—Bergana vs. Bergana; dec. div.
Judge Dupuy—259781—Petri vs. Petri; dec. div.—7472—Schmidt vs. Schmidt; dec. div.—7017—Gaenslen vs. Gaenslen; dec. div.

CIRCUIT COURT.

Judge Honore—276264—McClure vs. McClure; dec. div.

Judgments.

SUPERIOR COURT.

Judge Abbott—9637—Gouisky vs. S. C. C. Ry. Co.; verd. def. pltf.; dam., $250; judgt. on verd. and set.
Judge Stough—254705—Schneider vs. C. C. T. Co.; st. ord. def. pltf.; dam., $1,250; judgt. on ord.
Judge Barnes—9011—W. P. Ry. Co. vs. N. C. B. Co.; ver. iss. pltf.; dam., $7,000; judgt. on verd.

Court Calls for Today.

UNITED STATES CIRCUIT COURT.

Judge Kohlsaat—10 a. m., motions.
Judge Landis—10 a. m., motions.

UNITED STATES DISTRICT COURT.

Judge Landis—10 a. m., motions.

PETITIONS IN BANKRUPTCY.

144504—Barnett Morris & Sons; liabilities, $21,200.69; assets, $13,815.
144505—Lucas Statten, salesman; liabilities, $834; assets, $1,020.
144506—Wippermann Drug Co. [not inc.], druggists; liabilities, $4,714.23; assets, $3,001.36.
144507—Joseph A. Boyer, harnessmaker; liabilities, $1,760.85; assets, $213.50.

SUPERIOR COURT.

Judge McEwen—Room 844 Monadnock block—Motions of course, 7174, Full.
Judge Abbott—Room 348 Monadnock block—Trial call, 3726, 9425, 9457, 9458, 9533, 9536, 9780, 9587, 9593, 9644, 9646, 9647.
Judge Frost—Room 337 Monadnock block—On trial, 241122.
Judge Wright—Room 900 Monadnock block—Trial call, 226504, 2378, 2870, 8305, 9652, 247650, 8782, 226502. On trial, 226502.
Judge Stough—Room 1202 Fort Dearborn building—Trial call, 10813, 10568, 10572, 8854, 5111, 10364, 10776, 9475, 10815.
Judge McSurely—Room 1204 Fort Dearborn building—Sup. cal. No. 6, 10644, 10647, 10784, 10786, 10787, 10146, 10798, 10799, 10659, 9786, 10661, 10621, 10623, 10627, 9840, 10661, 10662, 11016, 10222, 9813, 9666. On trial, 10662.
There will be a first call of 100 cases from the sup. cal. No. 6 Friday, May 24, 1907, from 201 to 300 inclusive.
Judge Chetlain—Room 1205 Fort Dearborn building—Jury cal. No. 6, 8270, 6387, 14427, 6542, 9006, 9010, 7545, 6389, 8504, 9630, 2282, 2285, 2296, 2321, 6282, 7326, 7327, 7328, 10068, 9117, 9125, 9126, 10021, 2253, 2254, 2616, 2346, 2457, 2464, 2550, 2551, 2606, 2607, 2637, 2672, 2673, 2674. On trial, 7680.
Judge Ben M. Smith—Room 1102 Fort Dearborn building—Trial call, 10068, 10282, 10307, 10308, 10310, 10312, 10315, 10317, 10350, 10351, 10356, 10357, 10360, 10363, 10365, 10440, 10432. On trial, 10072.

CRIMINAL COURT.

Judge Kavanagh—Trial call, 1233.
Judge Pinckney—Trial call, 8946.
Judge Kersten—Trial call, 3854, 8942, 10775, 8937.
Judge Ball—Trial call not extended.

PROBATE COURT.

Judge Cutting—In the estates of A. F. Hatch, Jefferson E. Greer, Hannah C. Martin, Catherine Yerger, Anna M. Reed, William H. Thomas, William Werneke, Wilhelmine Guenther, Charles S. Behrens, Orin F. Place.

CIRCUIT COURT.

Assignment room—1602 Fort Dearborn building—Trial call, 4806, 2277, 2840, 5200, 4941, 4580, 5139, 5262, 5267, 5285, 5246, 5248, 5247, 5260, 5277, 5274, 5275, 5280, 5283, 5282, 5276, 5279, 5281, 5284, 5278, 5273, 5272, 5270, 5271, 5269, 5268, 5263, 5264, 5265, 5266, 5253, 5254, 5255, 5256, 5257, 5258, 5259, 5252, 5251, 5250, 5249, 5244, 5245, 5243, 5242, 5241, 5240, 5239, 5238, 5237, 5236, 5235, 5234, 5233, 5232, 5231, 5230, 5229, 5228, 5227, 5226, 5225, 5224, 5223, 5222, 5221, 5220, 5219, 5218, 5217, 5216, 5215, 5214, 5213, 5212, 5211, 5210, 5209, 5208, 5207, 5206, 5205, 5204, 5203, 5202, 5201, 5200, 5199, 5198, 5197, 5196, 5195, 5194, 5193, 5192, 5191, 5190, 5189, 5188, 5187, 5186, 5185, 5184, 5183, 5182, 5181, 5180, 5179, 5178, 5177, 5176, 5175, 5174, 5173, 5172, 5171, 5170, 5169, 5168, 5167, 5166, 5165, 5164, 5163, 5170, 5185, 14977, 14460.
Judge Honore—Room 644 Monadnock block—Trial call, 14305. 1 p. m.—Set motions. On hearing, 21169.
Judge Windes—Room 448 Monadnock block—Trial call, 21258, 14854, 10 a. m.—Motions of course, 10:30 a. m.—218980, 21808.
Judge Mack—Room 481 Monadnock block—Trial call, 93586.
Judge Gallagher—Juvenile court.
Judge Walker—Room 1202 Fort Dearborn building—On trial, 8766. Assigned cases.
Judge Tuthill—1204 Fort Dearborn building—Law motions of course and assigned cases.
Judge Gibbons—1104 Fort Dearborn building—Set cases, 8261.
Judge Clifford—1106 Fort Dearborn building—Motions of course and assigned cases.
Judge Carpenter—1108 Fort Dearborn building—Set cases, 17702, 2704?1, 2661?6, Goodeche vs. city.

COUNTY COURT.

Judge Pond—Room 414 Rand-McNally building—On hearing, 9 Franklin Park specs., River Forest park specs.

Appellate Court—Third District.

Springfield, Ill., May 22.—[Special.]—Proceedings in the Appellate court, Third district, today were as follows:
Morris vs. Williams; motion by appellant for extension of time to file abstracts and briefs.
Gilmore vs. Lee; motion by plaintiff to make writ of error supersedeas.
Johnson vs. the people; motion by plaintiff for twenty days' extension of time to file briefs.
Avery Mfg. co. vs. Block; motion by appellant for ten days' extension of time to file abstracts and briefs.
Drake et al. vs. McKnight; suggestions by appellant in opposition to motion to dismiss.
Royal Neighbors vs. Hall et al.; suggestion by appellant of diminution of record and motion for certiorari and continuance; also for leave to file petition for mandamus, and for extension of time to file complete record, abstracts, and briefs.
Suggestions in opposition by appellee and cross motion to strike bill of exceptions from files.
Dunkelsberger vs. McFerren; plaintiff ruled to give security for costs or to justify in ten days.
Stark Bros. vs. Schulze et al.; cause continued and time extended to Oct. 1 to file briefs and abstracts.
C. & A. vs. Yarber; certiorari ordered.
C. P. & St. L. vs. Tice; plaintiff allowed to file abstracts and briefs instanter.
C. B. & Q. vs. Powers; appellant granted an extension of time to June 5 to file abstracts and briefs.
Lynch vs. the people; plaintiff allowed to file abstracts and briefs instanter.
Taken on call 16, 17, 18, 19, 20, 21.
Adjourned until 10 a. m. tomorrow.

Cornell Crew Off for Races.

Ithaca, N. Y., May 22.—[Special.]—The Cornell junior varsity finally was selected by Coach Courtney this afternoon and left for Philadelphia tonight, where it will compete in the American Henley on Saturday. Although lighter than in past years, the crew is fast, and has beaten the varsity several times. The Ithacans expect to win. The crew is made up of: Bow, Welsh; 2, Bayer; 3, Seymour; 4, Couson; 5, Hanson; 6, Patten; 7, Bromley; stroke, Holt; coxswain, Mulligan.

Sporting Notes.

The Wanderers cricket club will formally open the season Saturday afternoon with a cricket match and exhibition tennis and lawn bowls games.
Referee Brown, who officiated at the Coal City-Pullman soccer match at Coal City on Sunday, has filed a report with the league officials complaining of the conduct of the crowd and of several of the Coal City players.
Glen Fisher, formerly of Chicago, and Jimmy Smith of Brooklyn won the two men event in the interstate bowling tournament at Rochester, N. Y., with a total of 1,265. Dave Woodbury, also of Chicago, and William Cordes rolled 1,150, taking fifth money.

ROYAL TOURIST

Frances Griscom's Opinion of *The* ROYAL

"In my opinion the Royal Tourist is the best motor car built in America. With a Royal car, with royal weather conditions, to say nothing of royal companions—well, what can anyone ask that is more delightful in life?"

This unqualified statement was made to the Philadelphia Public Ledger on Saturday by Miss Frances C. Griscom, daughter of Mr. and Mrs. Clement A. Griscom of Philadelphia, pleasantly remembered in society and golf circles of Chicago as former national golf champion.

Miss Griscom, who drives her own car, was about to leave her father's palatial suburban home, "Dolobran," Haverford, for the ladies' motor carnival in the Quaker City (when seen by the Ledger's representative), where she captured the two fine Wanamaker prizes with her Royal in the obstacle and speed events.

Now this instance illustrates the esteem in which the Royal is held by people who are wealthy enough to utterly disregard the price of a motor. Her father is possessed of sufficient wealth to pay $25,000 for his daughter's motor car if she wished it, and he wouldn't notice it any more than if he paid but $4,000. Yet both he and his daughter *preferred the Royal above all other motor cars built in the world.*

It is a point that should not be lost on those who contemplate indulgence in a motor car.

Ask An Owner

1907 Royal Touring Car, 45 H.P., Model G, $4000. Royal Limousine, $5000

Members A. L. A. M.

ROYAL MOTOR CAR CO.
CLEVELAND, O.
Distributors R. W. COOK & CO.
1253 MICHIGAN BOULEVARD

Studebaker Supremacy

What do you look for when buying a vehicle? Style? Yes. Beauty? Yes. These you will usually get because they are *visible* qualities. But how about the others that are not so readily apparent?—Such as perfection of detail, strength combined with beauty, expert workmanship, the experience and *reputation* of the maker. These are the essentials that count *after* you have purchased. You will find them all in fullest measure in every vehicle bearing the name Studebaker.

You will understand this better after seeing the

Studebaker

STATION WAGON

Besides being a vehicle of convenience, it combines those features of style and comfort that make it an ideal vehicle for those who use the trains. Affords protection to occupants in all weathers. Made and finished in incomparable *Studebaker* style, famous for 55 years.

Studebaker Harness

Every harness need can be immediately supplied at the Studebaker harness store. Here you will find a large assortment of everything in the harness and horse goods line.

STUDEBAKER,
378 to 388 Wabash Avenue, Chicago.

The New Los Angeles Limited

Leaves Wells Street Station daily at 10:05 p.m., via

Chicago & North-Western, Union Pacific and Salt Lake Route

Superb, new appointments; perfect service. Every known luxury for your comfort and convenience—composite library and observation car—buffet smoking apartment and dining car. New Pullman equipment, includes ten section standard sleeping cars with two private compartments and drawing room—individual electric reading lamps—new electric lighted Pullman tourist sleeping cars of latest design, with comfortable smoking rooms, etc.

$62.50 for the Round Trip to Los Angeles and San Francisco

Daily June 8 to 15. Also $62.50 round trip ($2.00 extra N. E. A. membership certificate) daily June 22 to July 5. Two other handsomely appointed trains—the Electric Lighted Overland Limited and the China & Japan Fast Mail, leave Wells Street Station at 8:02 p. m. and 11.00 p.m., via The Chicago, Union Pacific & North-Western line.

Ticket Offices:
212 Clark Street (Telephone Central 721)
and 120 Jackson Boulevard

LA 452

Phlox

Vaughan's Special Mixture will delight and astonish all with its extensive variety of colors. Over 30 different shades will be produced from a single package. A bed of Phlox Drummondi in assorted colors makes a grand display all summer. The most liberal offer ever made. Pkt. [250 seeds], 15c; extra large pkt. [500 seeds], 25c; ¼-oz., 40c; 1 oz., $1.50.

Vaughan's Seedstore 84 & 86 Randolph St.
Catalogue free

The Tribune Is King of the Want Ad Field

STEAMSHIP LINES.
Ocean Navigation.

AMERICAN LINE—
NEW YORK—CHERBOURG—SOUTHAMPTON
PHILADELPHIA ..... May 25 June 12 July 10
ST. PAUL ..... June 1 June 22 Aug. 3
NEW YORK ..... June 8 July 6 Aug. 10
ST. LOUIS ..... June 15 July 13 Aug. 17
PHILADELPHIA—QUEENSTOWN—LIVERPOOL
Cearditand ..... May 30 Marion ..... June
Friesland ..... June 8 Westernland ..... June 15
ATLANTIC TRANSPORT LINE
NEW YORK—LONDON DIRECT.
MESABA ..... May 25 June 29 July 20
MINNETONKA ..... May 30 June 29 July 27
MINNEAPOLIS ..... June 6 July 6 Aug. 3
MINNEHAHA ..... June 13 July 13 Aug. 10
RED STAR LINE.
NEW YORK—DOVER—ANTWERP.
ZEELAND ..... May 25 June 22 July 20
KROONLAND ..... May 31 June 29 July 27
VADERLAND ..... June 7 July 6 Aug. 3
FINLAND ..... June 13 July 27 Aug. 24
WHITE STAR LINE.
NEW YORK—QUEENSTOWN—LIVERPOOL.
*CELTIC ..... May 21 June 27 July 27
*ARABIC ..... May 30 July 4 Aug. 1
*BALTIC ..... June 14 July 11 Aug. 8
CEDRIC ..... June 20 July 18 Aug. 15
PLYMOUTH—CHERBOURG—SOUTHAMPTON.
*TEUTONIC ..... May 29 June 26 July 24
*OCEANIC ..... May 22 June 5 July 31
*MAJESTIC ..... June 5 July 3 Aug. 7
*ADRIATIC ..... June 12 July 17 Aug. 14
†New, 25000 tons; has elevator, gymnasium, Turkish baths, and †band.
BOSTON—QUEENSTOWN—LIVERPOOL.
*REPUBLIC ..... May 30 July 3 July 31
*ARABIC ..... June 6
*CYMRIC ..... June 19 July 17 Aug. 14
To the Mediterranean by Azores.
FROM NEW YORK.
*CRETIC ..... June 20, noon; Aug. 1 Sept. 26
*ROMANIC ..... July 18, 5 pm
FROM BOSTON.
*ROMANIC ..... June 8, 9 am; Sept. 14 Oct. 26
*CANOPIC ..... June 29, 1 pm; Aug. 31 Oct. 5
P. C. BROWN, Western Passenger Agent.
Phone Central 139. 90-96 Dearborn-st.

NORTH GERMAN LLOYD—
EAST EXPRESS SERVICE.
PLYMOUTH—CHERBOURG—BREMEN.
Kaiser ..... June 4, 10 am
K. Wm. II. ..... June 11, 4 am
Kronprinz ..... June 18, 10 am
Kaiser ..... July 9, 10 am
K. Wm. II. ..... July 9, 4 am
Kronprinz ..... July 16, 10 am
Kaiser ..... July 30, 10 am
K. Wm. II. ..... Aug. 6, 4 am
TWIN-SCREW PASSENGER SERVICE.
PLYMOUTH—CHERBOURG—BREMEN.
F. Alice ..... May 28
Bremen ..... June 4
*Main ..... June 11
Barbarossa ..... June 18
Kuerfuerst ..... June 25
Friedrich ..... July 2
F. Alice ..... June 25
Bremen ..... July 4
*Bremen direct.
MEDITERRANEAN SERVICE.
GIBRALTAR—NAPLES—GENOA. AT 11 A. M.
P. Irene ..... June 1
*Neckar ..... June 8
K. Luise ..... June 15
P. Irene ..... July 13
*Neckar ..... July 20
K. Luise ..... July 27
K. Albert ..... Aug. 3
*Neckar ..... Aug. 10
P. Irene ..... Aug. 17
K. Luise ..... Aug. 31
K. Albert ..... Sept.
*Neckar ..... Sept. 14
P. Irene ..... Sept. 21
K. Luise ..... Oct. 5
K. Albert ..... Oct. 19
*Neckar ..... Oct. 26
Omits Genoa.
NORTH GERMAN LLOYD TRAVELERS' CHEQUES GOOD ALL OVER THE WORLD.
OELRICHS & CO., 5 Broadway, N. Y.
M. CLAUSSENIUS & CO., 66 Broadway, N. Y.
General Western Agents, 66 Dearborn-st.

FOR THE IRISH INT. EXHIBITION, DUBLIN, TAKE THE OLD RELIABLE
CUNARD LINE,
ESTABLISHED 1840.
FASTEST STEAMERS.
N. Y.—QUEENSTOWN—LIVERPOOL.
Record Passages, 5 days, 7 hours, 23 minutes.
THE GIGANTIC NEW FAST CUNARDERS.
CARMANIA (Triple-Screw Turbine).
LARGEST TURBINE STEAMSHIP AFLOAT.
CARONIA (Twin-Screw), both 20,000 tons.
Etruria, N. Y. ..... May 25 June 29 July 20 Aug. 17
Ivernia, Boston ..... May 25 June 30 July 23 Aug. 20
Lucania, N. Y. ..... June 1 June 29 July 27 Aug

INDEX TO CLASSIFIED ADVERTISEMENTS.

ACCOUNTANTS	Col. 8,	page 13
AUTOMOBILES	Col. 7,	page 16
AUCTION SALES	Col. 7,	page 16
ART AND ANTIQUES	Col. 1,	page 17
BILLIARD TABLES, ETC.	Col. 6,	page 16
BOATS, YACHTS, ETC.	Col. 4,	page 16
BARTER AND EXCHANGE	Col. 4,	page 16
BUILDING MATERIAL	Col. 6,	page 16
BUSINESS PERSONAL	Col. 6,	page 13
BUILDING ALTERATIONS	Col. 2,	page 16
BICYCLES AND MOTORCYCLES	Col. 4,	page 16
BUSINESS CARDS	Col. 4,	page 16
BUSINESS CHANCES	Col. 8,	page 16
BOARDING AND LODGING	Col. 6,	page 16
" " "	Col. 3,	page 14
" " "	Col. 4,	page 14
BOARD WANTED	Col. 4,	page 16
CASTOFF CLOTHING	Col. 5,	page 13
CANDY AND CHEWING GUM	Col. 5,	page 13
CORSETS	Col. 5,	page 13
CAMERAS, KODAKS, ETC.	Col. 7,	page 13
CLEANERS, DYERS, ETC.	Col. 5,	page 13
CLOTHING, FURS, ETC.	Col. 5,	page 13
DANCING SCHOOLS	Col. 7,	page 13
DETECTIVE AGENCIES	Col. 6,	page 13
DOGS, BIRDS, AND POULTRY	Col. 5,	page 13
DRESSMAKING AND MILLINERY	Col. 5,	page 13
FOR SALE	Col. 7,	page 13
FLOWERS	Col. 5,	page 13
FINANCIAL	Col. 6,	page 16
FREIGHT FORWARDING	Col. 7,	page 13
HELP WANTED—MALE	Col. 6,	page 13
" " "	Col. 7,	page 13
" " "	Col. 1,	page 14
" " "	Col. 2,	page 14
" " "	Col. 3,	page 14
HELP WANTED—FEMALE	Col. 5,	page 13
" " "	Col. 6,	page 13
" " "	Col. 7,	page 13
HORSES AND CARRIAGES	Col. 7,	page 16
HOUSEHOLD GOODS	Col. 7,	page 17
HOTELS	Col. 6,	page 16
INSTRUCTION	Col. 6,	page 13
IRON FENCING	Col. 1,	page 17
LAWYERS	Col. 6,	page 16
LEGAL NOTICES	Col. 4,	page 16
LEASEHOLDS	Col. 1,	page 17
LIFE INSURANCE LOANS	Col. 2,	page 16
LIGHT MANUFACTURING	Col. 6,	page 16
LOAN BANKS	Col. 2,	page 16
LOST AND FOUND	Col. 6,	page 13
MACHINERY	Col. 6,	page 16
MINES AND MINING	Col. 7,	page 13
MUSICAL INSTRUMENTS	Col. 7,	page 13
MUSICAL	Col. 7,	page 13
OPTICIANS	Col. 4,	page 13
PARTNERS WANTED	Col. 6,	page 16
PATENTS—PATENT ATTORNEYS	Col. 5,	page 13
PERSONAL PROPERTY LOANS	Col. 5,	page 13
PENSIONS	Col. 1,	page 17
PRINTING	Col. 1,	page 17
PRINTING MATERIAL	Col. 6,	page 13
PLUMBERS' SUPPLIES	Col. 1,	page 17
POSTAGE STAMPS, COINS, ETC.	Col. 7,	page 16
ROOFING	Col. 2,	page 16
REAL ESTATE—CITY	Col. 3,	page 15
REAL ESTATE—SOUTH SIDE	Col. 3,	page 15
" " "	Col. 4,	page 15
REAL ESTATE—WEST SIDE	Col. 4,	page 14
" " "	Col. 5,	page 14
REAL ESTATE—NORTH SIDE	Col. 5,	page 15
REAL ESTATE—NORTHWEST	Col. 5,	page 15
" " "	Col. 6,	page 15
REAL ESTATE—MTG. PROPERTY	Col. 6,	page 15
REAL ESTATE—OAK PARK	Col. 6,	page 15
REAL ESTATE—GARY, TOLLESTON	Col. 6,	page 15
REAL ESTATE—SUBURBAN	Col. 6,	page 15
" " "	Col. 7,	page 15
REAL ESTATE—ACRES	Col. 7,	page 15
REAL ESTATE—SUMMER RESORT	Col. 7,	page 15
REAL ESTATE—FARM LANDS	Col. 7,	page 15
REAL ESTATE—COUNTRY	Col. 7,	page 15
REAL ESTATE—FRUIT LANDS	Col. 7,	page 15
REAL ESTATE—COAL & TIMBER	Col. 7,	page 15
REAL ESTATE WANTED	Col. 1,	page 16
REAL ESTATE TO EXCHANGE	Col. 1,	page 16
REAL ESTATE LOANS	Col. 2,	page 16
STEAMSHIP LINES	Col. 8,	page 11
" "	Col. 6,	page 11
RAILROAD TIME TABLES	Col. 6,	page 11
" "	Col. 7,	page 13
SITUATIONS WANTED—MALE	Col. 5,	page 12
" " "	Col. 6,	page 12
" " "	Col. 8,	page 12
SITUATIONS WANTED—FEMALE	Col. 8,	page 12
" " "	Col. 6,	page 12
" " "	Col. 7,	page 12
STORAGE AND SHIPPING	Col. 6,	page 16
STORE AND OFFICE FIXTURES	Col. 2,	page 15
STOVES	Col. 1,	page 17
SALARY LOANS	Col. 5,	page 16
STOCKS AND BONDS	Col. 2,	page 15
SEWING MACHINES	Col. 2,	page 15
STUTTERING AND STAMMERING	Col. 3,	page 13
SAFES	Col. 3,	page 15
TO RENT—ROOMS	Col. 3,	page 16
" " "	Col. 4,	page 16
TO RENT—HOUSEKEEPING ROOMS	Col. 3,	page 14
TO RENT—HOUSES	Col. 4,	page 16
" " "	Col. 5,	page 14
TO RENT—FURNISHED HOUSES	Col. 5,	page 16
TO RENT—FLATS	Col. 6,	page 14
" " "	Col. 7,	page 14
TO RENT—FURNISHED FLATS	Col. 7,	page 16
TO RENT—OFFICES	Col. 1,	page 15
TO RENT—STORES	Col. 7,	page 16
" " "	Col. 1,	page 15
TO RENT—BUILDINGS	Col. 2,	page 15
TO RENT—HALLS	Col. 2,	page 15
TO RENT—HOTELS	Col. 2,	page 15
TO RENT—BARNS	Col. 1,	page 15
TO RENT—FARMS	Col. 2,	page 15
TO RENT—MISCELLANEOUS	Col. 2,	page 15
TO LEASE	Col. 1,	page 17
TALKING MACHINES	Col. 1,	page 17
TRADE SCHOOLS	Col. 2,	page 13
TRUSSES, ETC.	Col. 2,	page 13
TYPEWRITERS	Col. 2,	page 15
TYPEWRITING, BILLING, ETC.	Col. 2,	page 15
WANTED—ROOMS	Col. 2,	page 14
WANTED—HOUSES	Col. 2,	page 14
WANTED—FLATS	Col. 7,	page 14
WANTED—STORES, OFFICES, ETC	Col. 1,	page 15
WATCHES, JEWELRY, ETC.	Col. 2,	page 15

DEATHS.

IN MEMORIAM.

CRUMBAUGH—In loving remembrance of my wife, Kate B. Crumbaugh, who passed away May 23, 1902.

ALLEN—Edwin R. Allen, suddenly, May 22, 1907. Funeral services at the residence of his brother, J. J. Allen, 3011 Indiana-av., Friday, May 24, at 2 p. m. Burial at Forest Home.

BEAHAN—Mary Beahan, nee Ryan, May 22, 1907, aged 48 years, beloved wife of Thomas Beahan, and sister of M. J., James and Thomas Ryan, the late P. J. Ryan. Funeral from late residence, 12 Cass-st., Friday at 9:30 a. m. to Holy Name cathedral, where a requiem mass will be celebrated, thence by cars to Mount Carmel.

BRESELL—Mrs. Anna Bresell, nee Bradley, beloved wife of the late Michael Bresell, mother of Thomas, Anna, Mary, Agnes and James Bresell, aged 92 years. Funeral Friday, May 24, at 9 a. m., from her late residence, 923 Cherry-st., to Annunciation church, where high mass will be celebrated, carriages to Calvary. Native of County Tyrone, Ireland, parish of Arbrasse, town of Drumnakilly. Boston and Lowell [Mass.] and New Jersey papers please copy.

CONGER—John S. Conger, aged 76 years, at his home, 1686 West Monroe-st. Funeral services at residence Friday, May 24, at 1:30 p. m.; interment at Graceland.

CONNERS—Kate A. Conners, May 22, 1907, at the residence of her cousin, Mrs. William J. Kaiser, 468 West Harrison-st. Funeral Friday, May 24, to St. Patrick's church, at 9:30 a. m., where high mass will be celebrated; burial Calvary cemetery; carriages.

FANNING—Alexander J. Fanning, at 6:30 o'clock May 21, 1907, beloved husband of Margaret Fanning, nee King, and father of William, Etta, Julia, Winnie, and brother of Charles G., the Rev. H. S., Godfrey Mary, and Martha, chaplain of Maplewood council, R. A. Funeral from late residence, 317 Cornelia-ct., Friday, May 24, at 9:30 o'clock, to St. Sylvester's church, thence by carriages to Mount Carmel.

FITZSIMONS—Mrs. Mary Dwyer Fitzsimons, May 22, 1907, at her residence, 3911 Diversey-blvd., sister of the late Mrs. M. Guille. Funeral Friday at 9:30 to Mount Carmel church, solemn high mass; thence by carriages to Calvary.

GARVEY—Mrs. Margaret Garvey, beloved mother of Mrs. J. Haggard, Mrs. M. Donnelly, and John Garvey, at her residence, 3211 Malden-st. Funeral notice later.

HART—Edward Hart, beloved husband of Elizabeth Hart, nee Casey, father of Elizabeth, Mary, James, and Mrs. W. Hall. Funeral Friday, May 24, at 9 a. m., from his late residence, 6951 Dorchester-av., to St. Lawrence's church, where high mass will be celebrated, thence by carriages to Mount Olivet. Member of the A. O. U. W.

KANTER—Max Kanter, aged 37, beloved husband of Freda Kanter, son of Samuel and Louis Kanter, and Mrs. Max Weber, May 22, 1907. Funeral Friday, 11 a. m., from his late residence, 4715 Calumet-av., by carriages to Free Home cemetery.

KASTLER—Katherine Kastler, aged 55 years, wife of the late Philip Kastler, at the residence of her daughter, Mrs. Minnie L. Gros, 122 South Prairie-av. Austin. Funeral Thursday, May 23, at 2 p. m., to Waldheim.

KENT—Mary L. Kent, Tuesday, May 21, at her residence 3135 Indiana-av. Funeral services at late residence at 8 p. m. Wednesday; interment at Wallford, Vt. Racine and Milwaukee [Wis.] papers please copy.

KING—Joseph P. Page, May 21, 1907, beloved father of J. Frank and Edward T. Page and Mrs. O. S. Duff. Funeral from late residence, 4007 Michigan-av., Friday, 2 p. m., carriages to Oakwoods.

PINNEY—Gaylord P. Pinney, May 21, 1907, aged 88 years. Funeral from late residence, 5525 Indiana-av., Friday, 11 o'clock a. m. Interment at Graceland. Hartford, New Haven, and New Britain [Conn.] papers please copy.

POTTER—Harry F. Potter, aged 35 years, son of Tillie E. and the late W. F. Potter. Funeral Thursday, May 23, at 2:30 p. m., from 1511 Grace-st.; interment at Graceland.

DEATHS.

SVENSON—Mrs. Anna Svenson, May 2, at her home, 43 Malden-st., aged 73 years, beloved mother of Mrs. Adolph Karpen, Mrs. E. Young man, and Mrs. Charles Strom. Funeral services at Swedish Elim Methodist church, corner Barry-av. and Osgood-st., Saturday, May 25, at 2 p. m.; interment at Rosehill.

WESTON—Celia L. Weston, at Green Lake, Wis., May 21, mother of Mrs. Robert H. Babcock of this city and Mrs. Ernest R. Hall of Evanston. Funeral services to take place in the east. New York papers please copy.

WILLIS—Joseph Willis, May 21, aged 46 years, husband of Bertha. Funeral Thursday, May 23, at 1 p. m., from Fred Klaner's funeral chapel, 504 N. Clark-st., under the auspices of Hesperia lodge No. 411, A. F. & A. M. Burial Graceland cemetery.

OFFICIAL WEATHER FORECAST.

OFFICE OF CHIEF OF WEATHER BUREAU, Washington, D. C., May 22.—Weather forecast for Thursday and Friday:

Illinois and Indiana—Partly cloudy Thursday, showers in north portion. Friday showers and cooler, fresh southwest winds becoming variable.

Ohio—Showers and warmer Thursday. Friday showers and cooler, fresh winds mostly south to southwest.

Lower Michigan—Showers Thursday and probably Friday, fresh variable winds.

Upper Michigan—Showers Thursday and particularly Friday, fresh east to north winds.

Minnesota—Showers Thursday, and probably Friday, cooler Friday in south portion, fresh to brisk northeast to north winds.

Wisconsin—Showers Thursday, cooler in west portion, Friday partly cloudy, fresh north winds.

Iowa—Showers Thursday, cooler in west portion, Friday showers except fair in northwest portion, cooler in central and southeast portions.

Missouri—Showers and cooler Thursday afternoon and night, and probably Friday.

North Dakota, South Dakota, and Nebraska—Showers and cooler Thursday, Friday fair.

Kansas—Showers and cooler Thursday afternoon or night, Friday fair, cooler.

Place of observation.	Thermometer.	Max. temp.	Direction of wind.	Precipitation 24 hours.	State of weather.
Time taken:					
May 22, 7 p. m.					
Abilene	80	64	S.	..	Fair
Albany	54	58	W.	..	Clo'dy
Alpena	42	46	E.	Tr.	Clo'dy
Atlanta	76	80	S.	..	Fair
Amarillo	80	84	E.	..	Fair
Bakersfield	64	66	NW.	..	Clear
Bismarck	68	74	E.	..	Clo'dy
Buffalo	46	48	S.W.	..	Clo'dy
Boston	54	60	W.	..	Clo'dy
Cairo	74	80	S.	..	Clear
Calgary	44	44	..	.02	Clo'dy
Charles City	60	76	N.E.	.04	Fair
Chanute	72	76	E.	..	Clear
Cheyenne	66	74	E.	..	Clo'dy
Chicago	54	64	S.W.	1.12	Clo'dy
Concordia	74	84	S.	..	Clear
Cleveland	52	56	S.	.02	Clo'dy
Concordia	56	72	S.	..	Clear
Davenport	72	76	S.	.16	Rain
Denver	70	76	S.W.	..	Clo'dy
Des Moines	76	80	N.E.	.01	Fair
Detroit	48	52	S.	.06	Rain
Duluth	42	48	S.E.	..	Clo'dy
Dodge	82	86	S.	..	Clear
Dubuque	62	74	N.E.	.01	Clo'dy
Duluth	42	48	S.E.	.02	Clo'dy
El Paso	78	90	N.W.	..	Clo'dy
Edmonton	52	54	S.	.06	Fair
Escanaba	44	46	E.	.06	Rain
Galveston	74	80	S.E.	..	Fair
Grand Haven	48	50	N.E.	.84	Clo'dy
Grand Rapids	48	50	E.	.70	Rain
Green Bay	48	50	N.E.	.20	Clo'dy
Havre	40	46	E.	.04	Clo'dy
Helena	58	42	N.	..	Clo'dy
Huron	64	64	N.E.	Tr.	Clo'dy
Indianapolis	64	72	S.	.18	Clo'dy
Jacksonville	72	78	D.	..	Clear
Kansas City	82	86	S.	..	Clear
Kalispell	52	58	S.W.	Tr.	Clo'dy
Little Rock	78	82	E.	..	Clo'dy
Los Angeles	64	66	W.	..	Fair
Madison	64	66	W.	..	Clo'dy
Marquette	40	50	N.W.	.06	Clo'dy
Memphis	78	82	S.E.	..	Clear
Minnedosa	44	52	N.W.	..	Clo'dy
Milwaukee	54	52	N.E.	1.28	Clo'dy
Minnedosa	42	60	N.W.	..	Clo'dy
Montgomery	80	86	N.E.	..	Fair
Montreal	50	52	E.	..	Fair
Moorhead	66	68	N.	.04	Clear
Nashville	78	82	S.	..	Clear
New Orleans	78	82	S.E.	..	Clear
New York City	60	64	W.	..	Clo'dy
Norfolk	66	70	S.	..	Clear
North Platte	74	80	S.W.	.02	Clear
Oklahoma	74	82	S.	..	Clear
Omaha	80	84	N.	Tr.	Rain
Parry Sound	46	48	S.W.	..	Clo'dy
Palestine	76	80	S.E.	..	Clear
Parkersburg	66	70	S.W.	..	Clo'dy
Peoria	78	82	S.W.	..	Fair
Philadelphia	58	62	S.W.	..	Clo'dy
Pittsburg	54	60	N.E.	Tr.	Clo'dy
Pueblo	78	84	N.W.	..	Fair
Qu'Appelle	46	52	N.W.	..	Clo'dy
Rapid City	58	60	N.W.	..	Clo'dy
San Francisco	58	64	W.	..	Clear
St. Louis	76	82	S.	..	Clear
St. Paul	58	62	N.E.	..	Clo'dy
Salt Lake City	72	78	S.E.	..	Clo'dy
Sault Ste. Marie	42	44	S.	1.90	Clear
Springfield, Ill.	76	82	S.	.04	Clear
Springfield, Mo.	80	82	S.	..	Clear
Vicksburg	76	86	S.W.	Tr.	Clear
Washington	64	70	S.W.	..	Fair
Wichita	82	86	S.	..	Clear
Williston	58	60	S.	..	Clo'dy
Winnipeg	50	66	N.	..	Clear
Yellowstone	48	58	N.W.	..	Clo'dy

NEW INCORPORATIONS.

NEW CORPORATIONS WERE LICENSED YESTERDAY by the secretary of state at Springfield, as follows:

Dean Importing and Exporting company, Chicago; capital, $10,000; mercantile business; incorporators, Harry P. Dean, Zina D. Crafts, Wallace B. Gilbert.

Franche Wallin company, Chicago; capital, $10,000; merchant tailoring; incorporators, Robert L. Elliott, Richard Mueller, William C. Berry.

Acme Plumbing company, Chicago; capital, $1,000; plumbing and steam fitting; incorporators, Henry Jones, Victor J. Schaefter, Michael Kurz Jr.

Traffic conference bureau, Chicago; capital, $10,000; transportation information bureau; incorporators, George T. Gell, H. G. Davis, George D. Gowey.

Midland Hat company, Chicago; capital, $6,000; manufacturing millinery and ladies' wearing apparel; incorporators, Frank Schoenfeld, Russell S. Clark.

Noakes Metal Works, Chicago; capital, $1,000; manufacturing glass manufacturers' specialties; incorporators, Joseph T. Tyrell, L. W. Thompson, Percival Steele.

Victory Compound and Supply company, Chicago; capital, $10,000; manufacturing boiler cleaners' supplies and leather dressings; incorporators, William Callahan, Eugene C. Fassett, Carlos S. Andrews.

National School of Railroading, Chicago; capital, $50,000; teaching railroading; incorporators, L. W. Thompson, Joseph T. Tyrell, Percival Steele.

NOT FOR PROFIT.

National Society of United States Daughters of 1812, Chicago; social and benevolent; incorporators, Alice Wiles, Agnes Ruth McIntyre, Geneva Armstrong.

McKinley Park Frauen Verein, Chicago; benevolent; incorporators, Johanna Schaefer, Martha Krug, Agnes Roesch.

Towarzystwo Bratniej Pomocy Szpitalow Tadeusza Kosciuszki Podolpiku, S. W. Kazimierz, Chicago; charitable; incorporators, Stanislaw Wasniak, Jozef Marecki, Ludnik Wojuarowski.

OFFICIAL DEATH RECORD.

THE FOLLOWING BURIAL PERMITS WERE issued by the health department yesterday:

Athy, Edward, 41; 3207 Fifth-av., May 17.

Alle, Eli, 61; depot Chicago, Milwaukee and St. Paul railway, May 18.

Baskin, Irma, 3 months; 171 W. 14th-st., May 21.

Baker, Jane B., 65; 5500 Lake-av., May 20.

Benzel, Lena W., 39; 5447 Ashland-av., May 20.

Bickford, Orlando, H., 18; 1340 Sheffield-av., May 21.

Burns, Patrick, 63; 387 Racine-av., May 21.

Bell, Mabel, 46; 685 Fifth-av., May 21.

Boylen, Frank M., 22; St. Luke's hospital, May 19.

Burke, Lizzie, 48; 193 Robey-st., May 20.

Connell, Jane, 74; 1000 Case-st., May 20.

Cleary, Mary A., 36; 5238 Aberdeen-st., May 20.

Cullen, Dennis, 49; State and 21st-sts., May 14.

Davis, Elizabeth, 56; 3058 Lowe-av., May 21.

Debartle, Louis, 10 months; 7719 Greenwood-av., May 21.

Dalino, Giuvanno, 3; 190 Ewing-st., May 21.

Donnelly, John, 21; 1034 54th-st., May 22.

Dwyer, William, 11 months; 1137 Fletcher-st., May 20.

Fontana, Emilia, 34; 135 W. Taylor-st., May 20.

Fanning, Winifred, 3; 55 Peoria-st., May 21.

Frabri, Anieta, 1 mo.; 1173 Oakley-av., May 20.

Grochowicz, Mary, 11 mo.; 3725 Superior-av., May 21.

Gustavson, Frank, 30; 20 Tremont-st., May 18.

Hedenberg, Jacob, 27; Hahneman hospital, May 20.

Hoga, August, 36; 999 32d-st., May 21.

Holmes, Joseph, 42; 351 Ohio-st., May 19.

Hoffman, Ollie, 39; 341 Lincoln-av., May 19.

Jacobson, John, 45; 2752 N. Hoyne-av., May 21.

Jacobs, Adam, 51; 2231 Throop-st., May 21.

Klaich, George, 5 days; 10822 Torrence-av., May 21.

Kroszner, Annie, 1 month; 442 Elston-av., May 21.

Knudlsson, Gustaf, 85; 106 W. Division-st., May 21.

Kaske, Minnie, 72; 224 Taylor-st., May 21.

Kennedy, John, 74; Cook County infirmary, May 14.

Lewandowski, Ward, 1; 451 Wood-st., May 21.

Malo, Giuseppi, 1; 110 Forquer-st., May 21.

Madden, Hugh, 44; 96 W. 19th-pl., May 20.

Mendelsohn, Albert, 24; 1422 St. Lawrence-av., May 20.

Murdock, Margaret, 89; 5446 Indiana-av., May 21.

Marcus, Julius, 14 months; 435 Morgan-st., May 21.

Marcus, Julius, 14 months; 435 Morgan-st., May 21.

Miller, Kate, 30; Mary Thompson hospital, May 21.

Murgiln, John, 6 days; 837 Girard-st., May 21.

Nelson, Vincent, 67; 3743 Wood-st., May 20.

Nicholson, James, 53; 4220 St. Lawrence-av., May 20.

Obernmyer, Maria, 16; 77 W. 14th-st., May 20.

Page, Joseph F., 73; 4007 Michigan-av., May 21.

Palmer, Charles B., 51; 1063 N. Francisco-av., May 21.

Plottis, Paul, 45; 1379 W. 22d-st., May 10.

Pineny, Gayford P., 88; 5021 Indiana-av., May 21.

Purtell, Harold P., 13 months; 286 Clybourn-av., May 19.

Paller, Antonio, 8; 120 Gault-ct., May 20.

Radtke, John, 37; 421 Winchester-av., May 21.

Reed, Sophie, 63; 3950 Prairie-av., May 20.

Schmidt, William, 30; 248 Orleans-st., May 16.

Selivan, Vincent, 67; 1763 Wood-st., May 13.

Schappacher, Herman, 35; 225 Ohio-st., May 21.

Stasb, Adam, 39; 6359 Jackson-av., May 20.

Stahlberg, Infant, 9 hours; 501 Chicago-av., May 21.

Schultz, Alexander J., 55; 17 Cornelia-st., May 21.

Shirtlie, Dora, 52; 2342 Lexington-st., May 20.

Schaller, Rose, 37; 3512 Brisham-st., May 21.

Triolo, Antonio, 33; 1734 Clark-st., May 22.

Van Middlesworth, Harold, 18; 44 63d-st., May 21.

Vollbrecht, Herman A., 47; 4817 Marshfield-av., May 10.

Weber, Louis, 82; 1400 North-av., May 15.

Whalen, Martin, 43; 163 14th-st., May 19.

Webster, William, 35; 2806 Dearborn-st., May 21.

Willis, Joseph, 46; 364 La Salle-av., May 21.

UNDERTAKERS.

KELLY & DORAN, UNDERTAKERS AND LIVERY—John H. Kelly and John D. Doran, 1930 38th-st., corner Archer-av. Phone Yards 84.

J. WHITTIER BUFFUM [20 YEARS WITH THE late C. B. Jordan, undertaker]. 1722 Wabash-av. Tel. Calumet 1384.

E. J. McKENNY, UNDERTAKER, EST. 1879, 2181 W. Madison. 355 S. Halsted-st. Monroe 396. Private ambulance; electric lighted carriages.

FLOWERS.

SPECIAL SALE CARNATIONS—15C A DOZEN. BUTLER'S, 207 Dearborn-st.

SITUATIONS WANTED—MALE.

Bookkeepers and Clerks.

SITUATION WANTED — EXCEPTIONALLY competent correspondent, form letter writer, mail order man, with "get there" spirit, desires position with progressive concern. My ability achieved through hard, serious work. Original ideas and systems; executive and advertising capabilities; general mechanical knowledge and experience; age 27; clean cut; wide awake; faithful; unimpeachable credentials. Willing to demonstrate my ability. When may I call? Address O B 118, Tribune.

SITUATION WANTED—A YOUNG MAN WHO has held a responsible executive position for the last four years with a manufacturing company in the boiler appliance line is open for a position; is a good correspondent, understands the details of manufacturing, purchasing, etc.; wants something with a future requiring experience and proved ability. Address O K 207, Tribune.

SITUATION WANTED—PERHAPS I AM THE MAN YOU WANT. SEVEN YEARS EXPERIENCE AS BOOKKEEPER, CORRESPONDENT AND ADVERTISING MAN FOR ONE OF CHICAGO'S REPRESENTATIVE INDUSTRIES. HAVE MY OWN REASONS FOR OFFERING AM THE BIGGEST BARGAIN IN LABOR OFFERED THIS YEAR. LET ME HEAR FROM YOU. ADDRESS P 154, TRIBUNE.

SITUATION WANTED—A FORCEFUL YOUNG man with bachelors and mental grasp wants good opening; age 26; good education; 4½ years' experience with two large manufacturing industrials in accounting, costs, chief clerk, etc. Address O B 121, Tribune.

SITUATION WANTED—BOOKKEEPER, CASHIER, etc., man, 35; thoroughly experienced and capable of handling any line of office; now employed; desires change to position where strict attention to business and steady habits are appreciated; no agencies. Address O W 368, Tribune.

SITUATION WANTED—CAPABLE MAN (35), with executive ability; is first class bookkeeper, salesman, and correspondent; speaks and writes English and German and understands French and Italian; can quickly adapt himself to any line of business. Address P 424 Tribune.

SITUATION WANTED—I AM AN EX-CONVICT and want work; write a good hand; have had large experience in clerical work. Will some kind person that needs help give me a chance to support my family. Address O F 174, Tribune.

SITUATION WANTED — CORRESPONDENT; young man of 26, having 4½ years' clerical, confidential and executive experience in general offices of first grade firms; competent, steady, reliable, intelligent, and successful. Phone Calumet 2312. Ask for VON PETTEN.

SITUATION WANTED — EXCEPTIONALLY good office man with commercial and banking experience wants position; a wide acquaintance and industry will make him indispensable to his employers; unmarried; age 29. Address O B 125, Tribune.

SITUATION WANTED — AUDITOR; 30 YEARS of age, married, thoroughly conversant with accounting, desires position; capable of taking entire charge of correspondence and all other office routine work. Address O B 126, Tribune.

SITUATION WANTED — HIGH GRADE OFFICE man, competent bkpr., auditor, and correspondent; accustomed to handling intricate work; age 27; married; references; reasonable salary. Address N T 174, Tribune.

SITUATION WANTED — AS GENERAL OFFICE man, bright, energetic young American, aged 22; six years' exp. and high school education; salary $15 per week; at present employed; address P K 227, Tribune.

SITUATION WANTED—THOROUGHLY EXPERIENCED bookkeeper and credit man of good executive ability; capable taking entire charge; rapid, accurate; bond; temp.; refs. Address O D 168, Tribune.

SITUATION WANTED—BY THOROUGHLY EXperienced office man; ten years' experience; speed, traffic and claim work; $20; references. Address P 154, Tribune.

SITUATION WANTED—BY YOUNG MAN, 20 years of age; high school education, as assistant bookkeeper or general office man; ref.; 2 years' exp. Address O H 166, Tribune.

SITUATION WANTED—YOUNG MAN 24; GOOD bookkeeper and all around office man; can do shorthand; will thrive on $.5; $15 week. Address O F 152, Tribune.

SITUATION WANTED—YOUNG GERMAN ACquainted with Scandinavian market; situation in grain business or commission house; $15; all office work; best ref. Address O H 120, Tribune.

SITUATION WANTED — BOOKKEEPER AND office manager, 25; thorough accountant; German, Czech correspondent; A1 ref.; $20. Address S 512, Tribune.

SITUATION WANTED — YOUNG MAN, GEN office work; good penman; good at figures; about 10 yrs. experience; reasonable salary to start. Address O F 185, Tribune.

SITUATION WANTED — BOOKKEEPER AND experienced specialty salesman, for Utah and surrounding territory; no schemes. Address D L 844 Tribune.

SITUATION WANTED — REPRESENTATIVE as agent, supply house. Address O C 191, Tribune.

SITUATION WANTED — AGENCY — STRONG line for Seattle, Wash.; commission only. Address O B 112, Tribune.

SITUATION WANTED—ROAD OR CITY SALESman, college man; age 23; some exp.; best of refs.; bond. Address P 165 Tribune.

SITUATION WANTED—BRIGHT YOUNG MAN, age 23, office and selling exp.; best reference. Prefer outdoor work. Address N W 269, Tribune.

SITUATION WANTED—SALESMAN CITY OR COUNTRY; 10 YEARS' EXPERIENCE ROAD EXP. ADDRESS O C 284 TRIBUNE.

SITUATION WANTED — BRIGHT YOUNG Irishman in a good tea and coffee house; London and Chicago experience. Address O T 105, Tribune.

SITUATION WANTED—ROAD OR CITY SALESman; bright young man, age 23; some exp.; best ref.; small salary. Address P 264, Tribune.

SITUATION WANTED—BY HUSTLING YOUNG man, fine window trimmer; also splendid salesman; best references. Address P 496, Tribune.

SITUATION WANTED—SEVERAL 1ST CLASS specialty lines on commission, by experienced salesman; A1 refs. Address O K 292, Tribune.

SITUATION WANTED—BY YOUNG SWEDE, in dry goods store. Address P C 397, Tribune.

SITUATION WANTED—YOUNG MAN OF ABILity [23], as salesman. Address O F 172 Tribune.

Boys.

SITUATION WANTED—BY A STRONG, LIVE 18 year old high school boy; job afternoons and Saturdays. RAYMOND FISK, 1321 Iowa-st., Oak Park, Ill.

SITUATION WANTED—BY YOUNG JAPANESE as schoolboy. Address Y. YAMANAKA, 2038 Prairie-av.

Trades.

SITUATION WANTED—DRAFTSMAN; YOUNG man, 19; two years' experience; mechanical and architectural; A1 references. Address H H 571, Tribune.

SITUATION WANTED—HIGH GRADE PRINTing pressman or folding box maker. Address O F 169, Tribune.

SITUATION WANTED — BY DESIGNER AND cutter; for wholesale or retail; city or out of city; must be A1; no grading. Address O F 118, Tribune.

SITUATION WANTED — LICENSED ENGIneer; day or night; refs. Address O B 295, Tribune.

SITUATION WANTED—ARCHITECTURAL DEsigner desires engagements. Address O F 119, Tribune.

SITUATION WANTED—A1 CHEF WANTS TO cater for good club. Address N 496, Tribune.

SITUATION WANTED—ENGINEER; COMPEtent, sober, best refs. JONES, 155 Weed-st.

SITUATION WANTED — BY EXP. MECH. draftsman. Address O K 260, Tribune.

SITUATIONS WANTED—MALE.

Trades.

SITUATION WANTED—BY ARCHITECTURAL draftsman, young man, 3 years' technical education; willing to work; can do good free hand work, tracing, and some detailing; have good references and willing to start with a moderate salary. Address O F 182, Tribune.

SITUATION WANTED—FOREMAN OF PRESS room; desires position in the west—California or Oregon preferable; experienced man; 28 yrs. married; familiar with high grade half tone and color work; splendid reference; steady and reliable. C. HERREFELDER, 45 Dorr-st., Hammond, Ind.

SITUATION WANTED—BY RELIABLE CHAUFfeur, practical shop experience; will put in repair and keep any gasoline car in order; will furnish car for demonstration; references. Address H E 240, Tribune.

SITUATION WANTED—BY GRADUATE ELECtrical engineer, with five years' exceptionally high grade mechanical and electrical engineering experience; sales, executive, and operating position considered. Address O H 128, Tribune.

SITUATION WANTED — CHIEF ENGINEER for either electric plant, hotel, or mfr. co.; has had considerable experience in installing both electric and steam machinery; sober; good ref. Address O 446 Tribune.

SITUATION WANTED—BY SUPT. WITH EXtensive mach. shop and foundry exp.; very practical; good economizer, systematizer, and disciplinarian; strong testimonials from previous employers and reliable refs. Address O A 208, Tribune.

SITUATION WANTED — FACTORY SUPERintendent, at present employed; an expert mechanic and a good executive; technical education; high class proposition only considered; gilt edge reference. Address N W 216, Tribune.

SITUATION WANTED—BY YOUNG MAN, 21 years old, as construction or engineering firm; 3 years with Burlington, Ry. as engineer. Address N X 181, Tribune.

SITUATION WANTED—UP TO DATE FRENCH gardener wants to take care of a few more resident grounds in or around Chicago. Address O H 115, Tribune.

SITUATION WANTED—CONTRACT PAPERhanger, painter, calcimining; first class; reasonable. 42 Orleans-st.

SITUATION WANTED—BY COMMERCIAL PHOtographer wet or dry plates; experienced commercial artist; have $x10 camera. Address O H 129 Tribune.

SITUATION WANTED — ARCHITECTURAL draftsman; good general exp.; also home work. Address P K 243, Tribune.

SITUATION WANTED—DRAFTSMAN WILL DO work at home, designing or detailing bridges or buildings. Address O F 166, Tribune.

Horse Servants.

SITUATION WANTED — PERMANENTLY BY thoroughly experienced, competent, steady member, well educated young Japanese, highly recommended as houseman, butler, or valet in select family; best recommendations. Address O C 253, Tribune.

SITUATION WANTED—BUTLER AND HOUSEman; Japanese; most satisfactory, honest, faithful, and sufficiently experienced reference regarding ability, character. Address O H 113, Tribune.

SITUATION WANTED—BY YOUNG COL. MAN, exp. in work private residence; understands care of horses; is handy around house. Address O P 191, Tribune.

SITUATION WANTED—BY FIRST CLASS coachman; married; no children; understands care of fine horses; can dr

WANTED—MALE HELP.
Bookkeepers and Clerks.

...AN—ABOUT 18; MUST BE GOOD at ... have some knowledge of bookkeeping ... X 253 Tribune.

...AN—AN GENERAL ... experience, and salary expected. ... commended. Address O H 124, Tribune.

Billing Clerks.

...ERK—ABOUT 18 YEARS OF AGE; ... with parents; good opportunity to ad... with business colleges training pre...

...RK—TO BILL FROM CALLER; EX... in dry goods or jewelry. Address ... ces and salary expected, O F 156, Tri...

...RK—EXPERIENCED; GROCERY; ... 133, Tribune.

...R—EXPERIENCED; FISCHER BIL... ine; must be competent; steady. ... X. Wholesale Dept. Hannah & Kay.

...lesmen, Solicitors, Etc.

...T HING, SALESMEN ...ed—Men with State-st. ...erience preferred, but not ...tely necessary; good po... ...are open to men who ...ualify. Apply at once, ...4th floor south. ...IEGEL, COOPER & CO.

...N—TRAVELING—HAVE UNUSUAL ...RABLE OPENING FOR MAN ...ING LINE OF SPECIALTIES TO CER... ...AL TRADE; MUST BE CLEAN CUT, ...FUL, ENERGETIC ...ITY TO PRESENT A PROPOSITION ...ATTRACTIVE FORM; NO SUCH ... EXPENSES AND SALARY; $100 TO ...MONTH AND COMMISSION OR MORE ...VE ESTABLISHED AMOUNT; POSITION ...NT; REAL SALESMEN CAN MAKE ...T ON OUR PROPOSITION THE FIRST ...E YEAR. ROBERT JOHNS, 200 MONROE-ST.

...ONEIL-JAMES CO., ...39 5th-av.

...E ONE MORE HIGH CLASS MAN WHO ...ABILITY TO SELL ON SIGHT OUR ...ADE PREMIUMS TO THE RETAIL ... ARE THE LARGEST PREMIUM ... THE WORLD. WILL PAY $150 AND ...ON TO THE RIGHT MAN.

...H CLASS SALESMEN ... FOR ...l Work in Milwaukee. ...position for several well balanced men ...ely new enterprise; permanent. ...YNOLDS, 1211 HEYWORTH BLDG.

...SALESMEN FOR PATENT MED... Apply to Asst. Supt., 8:30 a. m., 8th ... State, Adams, and Dearborn-sts.

...HIGH GRADE SALESMEN AP... with city grocery trade, to sell lines ... that comply with both national and ... food laws; state experience and wh... employed. Address Z 225 E. Kinzie-st., Columbia Conserve Co.

...WANTED—TO SELL GAS AND ...ixture manufacturers and dealers; fron... big demand; principal cities; one ... unlimited territory; big money for good ... ; regular line; give references. Cond... dress L W 403 Tribune.

...HE WINNER—HOME LIBRARY OF ...Home Library of Medicine. 6 vols., ... subscription to the Review of Reviews ... $1.000 accident policy, all for $12.50 ... th; room only 2 or 3 good men. ...ZEMER, 1906 Wabash-av.

...WE CAN USE ...men like those twenty men who averaged ...ion last week. Come in and see our ... premium offers; want men for evening ... canvassers. 1224 Republic Bldg.

...A MANUFACTURER MUST HAVE A ...force of LIVE SALESMEN to work ... who can sell; no "get-rich-quick" ... kind of men I want MUST average ...EEK. MR. WILSON or MR. STEW... Wabash-av., Chicago.

...CORPORATION WANTS CAPABLE ... men to approach representative ...rest them in a fine high-class proposition; ... opportunity for energetic men to ... money. Review Building, 269 Plymouth Blk.

...EXPERIENCED SALESMEN TO ... classes of manufacturers, stores and ... tablishments; steady. Business ... ished; commissions liberal. ... es furnished to right men. Call Room ... Auditorium Annex, 1st floor, manager.

...HIGH CLASS PROPOSITION; $100 ... UP FOR GOOD MAN; WANT 1 FOR ... AND 1 FOR WEST; LIBERAL AR... ENTS; REFERENCES. 1001 MAR... ATTAN BLDG.

...BAKERS' SUPPLY SALESMAN TO ... over and sell our flavoring extracts and ... to bakers; we have a number of ... positions open. B. SHELLER & ... 1 FIRST CLASS SALESMAN OR ...st have good standing with wholesale ...ware and queensware houses; he line ...des a lamp chimney proposition ... ...ted. 9 a. m. L. H. PELTASON.

...TO TRAVEL; BY A LARGE COR... ...lary and expenses or commission; ... ...ce; state age, experience and ... Address H 81, Tribune.

...EXPERIENCED SALESMEN FOR ... ...ERK—APPLY AT ONCE. F. N. MATTHEWS ... Adams-st.

...BOY—TO WORK IN OFFICE; GOOD FIGURER. ... Grimm Wheel Co., 43d and Wood-sts.

...BOYS—ORDER FILLERS; UNDERWEAR, PHO... ...graphic supplements. Good sala... and permanent positions for graduates, 16 to 18 years of age. Apply 8 to 10 ... m. Employment Department, SEARS, ROE... & Co., Homan-av. and Harvard-st.

...NOTE—THE NAVY OFFERS EXCELLENT ...chances for advancement to boys over 17 who ...e of good physique and character. A chance to ...n a trade. Board, lodging and medical ...dance is free and pay from $16 to $70 per ...onth for those who prove efficient. Apply Navy ...ecruiting station, Room 527 New Postoffice.

...BOYS—Wrappers, 16 to 18 years of age, to wrap light ...erchandise; must be lively and active boys whom ...e can promote. Apply 8 to 10 a. m., Employment ...partment, SEARS, ROEBUCK & CO., Homan-av. and Harvard-st.

...BOY—WANTED IN OFFICE; 16 YEARS; ... must have good references. Apply BENJ. AL... LEN & CO., 111 Wabash-av., 5th floor

...BRIGHT BOY—$4 PER WEEK; BEST CHANCE ... to learn the business. Nyberg Automobile ... Works, 2457 Michigan-av.

...OFFICE BOY—GOOD, BRIGHT, FOR WHOLE... sale cash and door office in 22d-st. lumber dis... trict; steady position and future promotion when ... competent; state age and salary expected. Ad... dress G K 292, Tribune.

...OFFICE BOY—BRIGHT YOUTH, IN OFFICE OF ... manufacturing concern; good handwriting; ... state references and wages. Address J O K 309, ... Tribune.

...OFFICE BOYS—MUST BE NEAT IN DRESS AND ... men like to work with; 17 to 19 grade; excellent ... chance for advancement. Address S 167, Tribune.

...OFFICE BOY—EXPERIENCED, FOR LARGE ... manufacturing concern. Address H H 575, Trib...

...OFFICE BOY—OVER 16 YRS. APPLY J. W. ... Sefton Mfg. Co., 1190 35th-st.

50 BOYS WANTED.

Permanent positions; good *salaries*, and rapid advancements are assured ambitious, energetic boys by a State-st. store; a splendid opportunity for boys leaving school. Apply in own handwriting. Address D K 316, Tribune.

Trades.

...ARCHITECTURAL DRAFTSMAN — FIRST ... class, for detailing. 1507 Fisher Bldg., TREAT ... & ALSCHULER.

...ASSEMBLERS—FOR WORK ON SLOT MA... CHINES; also first class iron only. WATLING ... MFG. CO., 153 W. Jackson-blvd.

...AUTOMOBILE ASSEMBLERS — FIRST CLASS; ... good pay; give reference from last place. Ad... dress H 2 36, Tribune.

...BAKERS—WHO ARE ABLE TO SELL GOODS ... on the road, to demonstrate and sell our products; ... have steady employment; unlimited positions ... open. B. HELLER & CO., 240 S. Jefferson-st.

...BELT LACER—APPLY ... 244 S. PEORIA-ST.

...BLACKSMITH—HANDY MAN FOR CALIFOR... nia; familiar with operating A. & B. bolt machine; ... references required; transportation furnished. ... 31 State-st. Room 3.

...BLACKSMITH (MACHINE)—NONUNION MAN ... for New Mexico; on frame fire; familiar with lo... comotive repair work; references required; trans... portation furnished. 407 State-st., Room 8.

...BLACKSMITH—CARRIAGE; GOOD, FIRST ... class; steady work. Apply Timpte ... Bros. Wagon Co., Denver, Colo.

...BLACKSMITH—ON DROP HAMMER AND ... bulldozing; familiar with plow work. ... T. F. STROUD & CO., Omaha, Neb.

...BOILERMAKERS—NONUNION; ALSO BOILER... ...Shaker helpers, for New Mexico and California, ... with experience on locomotive repair work; trans... portation furnished; references required. 407 ... State-st., Room 5.

...BOILERMAKERS—FIRST CLASS. APPLY ... BROWNING, KING & CO., 191-93 State-st.

...BUTCHER—GOOD ALL AROUND; GOOD PAY; ... steady work; married man preferred; must be ... sober. J. MAYWOOD & CO., 1512 Vincennes-av., Chicago Heights, Ill.

...CABINETMAKERS — EXPERIENCED, FOR ... passenger coach work, western road; good wages; ... free trouble. Apply Room 3 Planters' Hotel, 271 ... South Clark-st.

...CAR INSPECTORS — EXPERIENCED MEN ... only for western road; good wages; free trans... portation; free trouble. Apply Room 3 Planters' ... Hotel, 271 S. Clark-st.

...CAR TRUCK REPAIRERS — EXPERIENCED ... mechanics for Colorado on freight truck repairs; ... transportation furnished. 407 State-st., Room 5.

...CARPENTERS—100 ANGUS BROS. & CO., 183 ... Madison-st.

...CARRIAGE PAINTERS — FIRST CLASS; 30 ... cents per hour; give reference from last place. ... Address H P 207, Tribune.

...CARRIAGE PAINTER—GOOD MAN, JAMES ... CUNNINGHAM SONS & CO., 557-559 Wabash.

...CARRIAGE TRIMMER— ... 92-94 CLYBOURN-AV.

...COACH BUILDERS—FOR WESTERN ROAD; ... experienced men only; good wages; free trans... portation; no trouble. Apply Room 3 Planters' ... Hotel, 271 S. Clark-st.

...COMPOSITOR—YOUNG MAN WITH SOME EX... perience in job work; steady position, with ... chance for advancement to the right party, in pri... nting plant; answers to receive reply ... state previous exp. age, refs., and wages expected. ... Address G K 297, Tribune.

...DIE AND TOOL MAKER—GOOD OPENING FOR ... one; state age. WATLING MFG. CO., 153 W. ... Jackson-blvd.

...DRAFTSMAN—TO WORK DURING SPARE ... HOURS; influencing prospective students to attend ... evening school; every branch; pay no stumbling ... block; assured to faithful man. Address P 502, ... Tribune.

...DRAFTSMAN—ARCHITECTURAL, TO TAKE ... charge of office; good designer; good pay and ... steady employment. Call after noon. 1337 Unity ... Building.

...DRAFTSMAN—EXP. ON CARS AND TRUCKS; ... give particulars, references, and salary. Ad... dress F X 286, Tribune.

...ENGINEER — FOR LOCOMOTIVE CRANE; ... must have license; 30 cents per hour. Address P ... 503, Tribune.

...FEEDERS—FOLDING BOX, COLT'S ARMORY ... Press. KEHM, FIETSCH & MILLER CO., 89 ... E. Erie-st.

...FREIGHT CAR BUILDERS, CABOOSE WORK... ...for western road; free transportation; good wages; ... no trouble. Apply Room 3 Planters' Hotel, 271 S. ... Clark-st.

...FURNITURE PACKER—EXPERIENCED. AP... ply 9 to 10 a. m., Employment Department, ... SEARS, ROEBUCK & CO., Homan-av. and Har... vard-st.

...HARDWOOD FINISHERS—APPLY TO ASST. ... Supt., 8:30 a. m., 8th floor. THE FAIR. ... State, Adams, and Dearborn-sts.

...JOB COMPOSITOR—FIRST CLASS; NON... union, in first class plant outside of city; good ... steady employment. Address L H 24, ... Tribune.

...LAMP AND LANTERN MAKERS. APPLY, BE... tween 9 and 11 a. m., Room 622 Monadnock Block, ... Chicago.

...LINEMEN—FIRST RAILWAY; FOR OUT OF ... city. Apply Room 32 Planters' Hotel, 207 ... Clark-st.

WANTED—MALE HELP.
Salesmen. Solicitors, Etc.

WANTED—

Experienced shoe salesmen.

Apply Supt.'s office, 7th floor.

CARSON, PIRIE, SCOTT & CO.,

State and Madison-sts.

WANTED—MALE HELP.
Trades.

...LABORATORY MAN—FOR RETAIL DRUG ... business. Must have experience. Apply 8:30 ... a. m., 8th floor, to Asst. Supt., THE FAIR. ... State, Adams, and Dearborn-sts.

...LINOTYPE OPERATOR—ITALIAN—WRITE TO ... SIGNOR ARMINIO CONTE, 387 Broadway, ... Milwaukee, Wis.

...LOCOMOTIVE ENGINEERS—FOR NEW MEX... ico; no labor trouble. First class references re... quired. Room 3, 407 State-st., Hotel Walter.

...MACHINISTS (NONUNION)—ALSO MACHIN... ists' helpers, for floor and roundhouse work on ... locomotive repairs; also several men for general ... machine work and experienced man as round... house working gang foreman; position southwest; ... quirck transportation furnished. 407 State-st., ... Room 5, upstairs.

...MACHINISTS—TO TAKE THE PLACE OF MEN ... on strike; free transportation. Apply 44 Sher... man-st.

...MAN—TO RABBITT BEARINGS; MUST BE ... exp. Reeves Pulley Co., 68 S. Canal.

...METAL SPINNERS—ACORN BRASS MFG. CO., ... Peoria and Fulton-sts.

...MOLDERS—INDEPENDENT; FLOOR OR SIDE ... FLOOR; OUT OF TOWN JOB; ... STEADY WORK. HIGH WAGES. ... APPLY 218 LA SALLE-ST., ROOM 506.

...MOLDERS—FOR STEADY JOB IN LARGE ... western plant; no strike or trouble and highest ... wages paid; ship tonight. Apply Room 21, 267 ... S. Clark-st.

...NONUNION FLOOR MOLDERS—FOR OUT OF ... city, gray iron and machinery; permanent posi... tions; good wages; no piece work; also core makers. ... Apply Room 219 Midland Hotel.

...OPTICIAN—APPLY 8:30 A. M., 8TH FLOOR, TO ... Assistant Superintendent, THE FAIR. ... State, Adams, and Dearborn-sts.

...OPTICIAN—GRADUATE, YOUNG MAN, TO FIT ... and adjust eyeglasses and spectacles. ... MANASSE, 88 Madison-st.

...PACKERS—2, GOOD; STATE AGE, WHERE ... last employed, and how long. Address O K 291, ... Tribune.

...PAINTERS AND PAPERHANGERS—BY J. H. ... LAMBE, Grand Forks, N. Dak. Good wages ... and steady work.

...PAINTERS—FIRST CLASS. 1054 MILLARD-... av. Take Austin-av. car.

...PRESSMEN — GORDONS AND UNIVERSALS; ... must be competent. W. B. CONKEY COMPANY, ... Hammond, Ind.

...REPAIR MAN—STRING AND REED MUSICAL ... instruments; must be an experienced and thor... oughly capable workman. Apply between 8 and ... 10 a. m., Employment Department, SEARS, ROE... BUCK & CO., Homan-av. and Harvard-st.

...SCREW MACHINE MEN—ON BICYCLE PARTS; ... steady position; good wages; either day or piece ... work; location, Southern Ohio. Write at once, ... giving full details as to experience and wages re... quired. Address L H 42, Tribune.

...SHADE HANGER—FOR UPHOLSTERY DE... partment. Apply to Asst. Supt., 8:30 a. m., 9th ... floor. THE FAIR. ... State, Adams, and Dearborn-sts.

...SKIRT CUTTER — EXPERIENCED; STEADY ... work every week in the year; $15 per week to ... start; must be willing to leave city; work ... with references, stating experience, to ... SCHUERMAN BROS., Inc., Des Moines, Ia.

...TINNER—FOR SLOT MACHINE WORK; FIRST ... class man only. Watling Mfg. Co., 153 W. ... Jackson-blvd.

...TOOLMAKERS—EXPERT, FOR POSITION OUT... side of city; good wages and steady work. ... Apply Room 3 Planters' Hotel, 271 S. Clark-st.

...TRACER—IN ARCHITECT'S OFFICE; AT ... once. Apply afternoon, 430 Stock Exch. Bldg.

...WATCHMAKER—FIRST CLASS; AT ONCE; TO ... do trade work. Write at once to JAS. ... WORTHY, Wholesale Jewelers' Supplies, Dallas, ... Tex.

...WOODWORKING MACHINE HANDS—EXPERI... enced men only, for western railroad; good ... wages; free transportation; no trouble. Apply ... Room 3 Planters' Hotel, 271 S. Clark-st.

Window Trimmers.

...WINDOW TRIMMER—AND CARD WRITER, ... with State-st. experience. PUBLIC DRUG CO., ... 159 State-st.

House Servants.

...DISHWASHER—JAPANESE; $7 PER WEEK. ... 611 Davis-st., Evanston, Ill.

...GENERAL HOUSEWORK—COMPETENT, ED... ucated Japanese; family 3. 3273 Dover-st., ... Sheridan Park. Phone Edgewater 2201.

...GERMAN COUPLE — WIFE TO COOK, MAN ... general housework, at private residence in Hyde ... Park; good position. Apply by telephone, Harri... son 4469, at once.

...HOUSEKEEPER—COMPETENT, WHO UNDER... stands his duties thoroughly and who can also ... take care of gentleman's clothes. Address O D ... 121 Tribune.

...JAPANESE MAN—TO DO HOUSEWORK IN ... city. Address, with references, O H 119, Trib... une.

Coachmen, Teamsters, Chauffeurs, Etc.

...CHAUFFEUR—GOOD; EXCLUSIVELY FOR ... electric automobiles; must have knowledge of ... electricity and understand charging; give nationa... lity, age, and whether married or single. Address ... O D 120, Tribune.

...CHAUFFEUR—UNMARRIED MAN, ONE IS ... thoroughly capable of making repairs, and quali... fied to run a car; liberal pay to right party. Apply ... L. F. SIMON, c. o. Maurice L. Rothschild, State ... and Jackson-sts.

...CHAUFFEUR—WITH CITY REF. FROM PRI... vate family. Room 501, 77 Jackson-blvd.

...CHAUFFEUR—WHO CAN FURNISH PAS... senger car 21 weeks' work; $18 per week and ... percentage. Apply NEGLEY, 384 Chestnut-st.

Janitors and Porters.

...PORTER—YOUNG MAN TO DO PORTER WORK ... in restaurant. Apply T. FRANKER, man... ager restaurant, SEARS, ROEBUCK & CO., Ho... man-av. and Harvard-st.

...PORTER — SCANDINAVIAN, GERMAN, OR ... Polish, all around man, in saloon and restaurant; ... wages, $25 month; living references. Call or ad... dress 1228 Indiana-av. Phone Cal. 2067.

Agents Wanted.

...SALES AGENTS—OUR BEST AGENTS EARN ... from $35 to $65 weekly during July and Aug... July selling our high grade fruit and ornamental ... trees, shrubs, roses, vines, and bulbs. Write for ... particulars. Western New York Nurseries, Roch... ester, N. Y.

...AGENTS—TEACHERS, STUDENTS, HERE'S ... your opportunity. Household article, something ... new; $6 daily easily made; exclusive territory; no ... capital required. Dexter Supply Co., 334 Dear... born-st., Chicago.

...AGENTS — CITY AND COUNTRY, TO SELL ... 10th month powder; costs 2 cents; sells for 10 cents; ... $4 a day for people that are up to date. Come and ... see us or write and we will show you how it is done. ... W. HASLAM CO., 166 S. Peoria-st., Chicago, Ill.

...AGENTS WANTED—HOUSE TO HOUSE CAN... vassers, for useful article; easy seller; steady po... sition; good commission. Call before noon. Room ... 220, 21 Quincy-st.

...AGENTS GETTING RICH ON LUCKY SWAS... tika soap; latest craze; new mammoth circular ... free; keep posted. Parker Chemical Co., 235 Mar... ket-st.

Stenographers.

...MAN—YOUNG, TO OPERATE FISHER BOOK ... machine; must be rapid. 601 Home Insurance ... Bldg.

...STENOGRAPHER—YOUNG MAN FOR ENGIN... eer's office, take dictation, Remington operator, ... and able to make tracings, or anxious to learn draft... ing; state salary. Address J K 282, Tribune.

Miscellaneous.

...BARTENDER — FIRST CLASS; MUST HAVE ... refs. Call 122 E. Jackson-blvd.

...BUYER—TO ASSIST IN PURCHASING DE... partment of large manufacturer; want man ... thoroughly posted on small tools, chemicals, etc.; ... and all kinds of metals; want a worker with snap ... and ability from 25 to 30 years of age; salary $150 ... to $200 per month. Give full particulars first let... ter; inclose photograph. Address J. J. MUNSELL, ... the N. C. R. Co., Dayton, O.

...COLLECTORS—2, FIRST CLASS. APPLY 8:30 A. M. ... male. Address F X 287, Tribune.

...DRUGGIST—ONE CAPABLE OF PUTTING UP ... chemicals, etc.; good salary and short hours. ... Apply to Asst. Supt., 8:30 a. m., 8th floor. THE FAIR. ... State, Adams, and Dearborn-sts.

...FITTER AND RIVETER HELPERS—A FEW ... able bodied men; exp. not necessary. Chicago ... Bridge & Iron Works, 105th and Throop-st., Wash... ington Heights station C., R. I. & P. Ry.

...FOR THE U. S. MARINE CORPS—MEN BE... tween ages 20 and 35; an opportunity to see the ... world. For full information apply in person or by ... letter to 260 So. Clark or 73 So. Halsted-st., Chicago

...GRIPMEN—STREET CAR, FOR OUT OF TOWN. ... Apply 417 State-st., Room 8.

...MAN—EXPERIENCED IN SURVEYING IN... strument and drawing material business, to take ... position as correspondent and buyer; good salary ... to experienced and competent man. Address A. S. ... ALOE CO., St. Louis.

...MAN—MIDDLE AGED; TO ACT AS ASSISTANT ... manager and head waiter over girls; experience ... not absolutely necessary. J. EDWARDS, Exchange ... Restaurant, Union stockyards.

...MAN—TO WORK IN SHIPPING AND PACKING ... room. Apply at 16 Adams-st.

...MEN—BY THE NAVY, WITH TRADES, MA... chinists, apprentices, carpenters, electricians, ... stenographers, cooks, etc. Lodging, food, medical ... attendance, and $45 worth of uniforms and pay ... from $16 to $70 per month, for efficient men; pro... motions to higher grades with salaries from $1,400 ... to $1,800 a year are filled from men longest in ... rating; promotion depends entirely on ability. Apply ... Naval Recruiting Station, Room 527 New Postoffice.

...MEN—FIRST CLASS, ON COUNTRY PLACE ... at Wheaton, who understand horses, cows, and ... gardening; only those with practical experience ... and first class refs. need apply. 450 La Salle-av.

...MEN—FOR LIGHT OUTSIDE WORK; $2 PER ... day. It will pay you to investigate this. ... HASLAM & CO., 166 S. Peoria-st.

...MEN—2 YOUNG MEN, 16 TO 20 YRS.; GOOD ... salary; steady work. Apply before 12 o'clock. ... Room 5, 124 Dearborn-st., Mr. Green.

...MOLDERS—AGRICULTURAL FLOOR WORK, ... OUT OF TOWN; $4.00 PER DAY; STEADY ... WORK; CONTRACT IF DESIRED. ROOM 506, ... 218 LA SALLE-ST.

...NURSE—EXPERIENCED, MALE. CHICAGO ... HOME FOR INCURABLES.

...PHYSICIAN — WHO IS REGISTERED IN ... either one of following states: Missouri, Ohio, In... diana, and Michigan, for advertising medical insti... tute; must be experienced casetaker. Address Dr. ... DALY, 415 Paulina-st., Chicago, Ill.

...POLISH OR HUNGARIAN FAMILIES FOR OUT ... OF TOWN. STEADY WORK, GOOD PAY. ... APPLY ROOM 506, 218 LA SALLE-ST.

WANTED—MALE HELP.
Miscellaneous.

...WANTED—FIRST CLASS BOOK MEN; NEW ... proposition; big money; leads furnished; D. J. ... McALLISTER, 912 Tacoma Bldg.

...WANTED—A FIRST CLASS MAN TO MAKE DE... tails and bill into shop; special; will work at St. ... Louis, Mo. Address L H 37, Tribune.

...YOUNG MEN—TWO, AT ONCE, FOR PASSEN... ger train service. 11 E. Taylor-st.

Employment Agencies.

HIGH GRADE MEN.

...OFFICE MGR.—$4,200; steel business; credits, ... accts., etc.

...HEAD BOOKKEEPER—$1,000-$1,200; thorough... ly exp. man; medium sized concern; excellent fu... ture.

...ASST. BKPR.—$900-$1,000; steel concern.

...BOOKKEEPER—$800-$780; willing to show you.

...EXTENDER—$14-$16; good man; can use 2.

...COST CLERK—$800-$780.

...COLLECTION CORRESPONDENT—$900 to ... $1,200.

...SPECIALTY SALESMEN—4; must be clean cut, ... ENGROSSING PENMAN—$1,000-$1,200; extra good ... prospects.

CLERICAL MEN

Can use several clean cut young fellows today.

"NO ADVANCE FEE"

if you bring this ad.

BUSINESS MEN'S CLEARING HOUSE,

1107, 184 LA SALLE-ST.

NO JOB NO PAY—		NO JOB NO PAY—	
Correspondents	$18-$20	Bookkeepers	$15-$20
Stenographers	$15-$25	Bill entry clerks	$15
Claim clerks	$15	R. R. office men	$05
Shipping clerk	$18	Packers	$12-$15
Draftsmen	$85-$100	Firemen	$65
Flat janitors	$40-$50	Office janitors	$52.50
Store porters	$10-$12	Saloon porters	$10-$12
Watchmen	$12-$15	Elevator men	$10
Bartenders	$14-$18	Lunchmen	$12-$14
Grocery clerks	$12-$14	Butchers	$16
Chefs	$16-$20	Second cooks	$12
Waiters	$10-$12	Handyman	$10.50

...50 Miscellaneous Helpers.

...MORRELL AGENCY, 48 S. CLARK-ST.

THE ELLIOTT SYSTEM

...places more men at salaries above $1,800 in ... Chicago than any three of our competitors com... bined. We are SPECIALISTS and Mr. Elliott ... gives each man his personal attention. Each ap... plicant must be fully qualified in his individual ... line. If you have the ability we can market it ... to your material advantage.

...AUDITORS, ACCOUNTANTS, PU. AGENTS, ... CREDIT MEN, AD. MANAGERS, SALESMEN, ... we want you now.

...1501-8 and 9 MONADNOCK BLDG.

...CASHIER AND BOOKKEEPER—LARGE CHI... cago agency wants man with some experience ... in fire insurance; $1,000 to start.

HAPGOODS,

Suite 1012 Hartford Bldg.

...OFFICES IN ALL PRINCIPAL CITIES

BOOKKEEPERS—ASSISTANT, 2, EXP.	$10
Factory office clerk, exp., West Side	12
Shipping clerks, exp., packing man, West Side	12
Stock clerk, exp., rubber boots and shoes	12
Office and errand boy, exp.	6

...MERCANTILE AGENCY, ... 225 Dearborn-st. 92 La Salle-st.

...POSITIONS NOW OPEN FOR ... Bookkeepers, stenographers, office clerks. ... MERCANTILE EXCHANGE, ... 185 Dearborn-st.

...No charge for securing positions.

...IF YOU ARE LOOKING FOR A POSITION ... consult us. We have calls daily for all kinds of ... office help. Leader Mercantile Exchange, ... Room 151 Washington-st.

...STENOGRAPHERS, TYPISTS, BOOKKEEPERS, ... CLERKS, OFFICE BOYS; GOOD OPENINGS ... AWAITING YOU AT ROOM 905, 160 WASHINGTON-ST.

...WANTED—AT ONCE, GOOD MEN IN AD... lines for steady positions. People's Agency, R. ... 510, 59 Dearborn-st.

...CHEF—GERMAN, $20 WEEK; ALSO PASTRY ... cook, large hotel, $35. Mathew, 182 Dearborn-st.

Trade Schools.

TO THE
YOUNG MAN WITHOUT A GOOD TRADE
THE AUTO SCHOOLS
OF AMERICA PRESENTS THE
BIG CHANCE OF A LIFETIME.

...Don't have COLD FEET forever, but come up ... and let us show you the proofs of what graduates ... are doing as AUTO SALESMEN, REPAIRMEN, ... DEMONSTRATORS, AND CHAUFFEURS at ... from $80 to $125 per month.

THE CHALLENGE

...all the other schools in Chicago on school equip... ment, experience in teaching, unlimited road prac... tice, number of graduates employed, and knowledge, ... the reasonableness of our terms, and the practica... bility of our course.

...Our system of placing students procures a sit... uation every time, since we send the student out ... alone with a fine new 35 h. p. car to interview his ... prospective employer, and by proving his driving ... ability thereon, clinches the job.

...Call on us, day or night, at the ... CHAUFFEUR FACTORY GARAGE, ... 1602 Michigan-av. Tel. 1088 Cal.

...ACADEMY OF AUTOMOBILE ENGINEERING ... offers a thorough course of instruction in auto... mobile operation and repair; students drilled in ... actual road work on large touring cars; day and ... evening classes. Call or write for particulars. ... 941 Wabash-av. Harrison 4996.

...WANTED—MEN TO LEARN BARBER TRADE; ... $12 to $20 weekly paid graduates; few weeks ... completes; best trade in existence for poor man; ... also negro shop on time. Call or write. Moler ... Barber College, 435 Wabash-av.

...PLUMBING, BRICKLAYING, PLASTERING BY ... actual practice; positions open. Call or write. Day ... and evening classes. Coyne's School, 840 S. Ashland-av.

...LEARN GARMENT DESIGNING; DAY AND ... evening classes at Stone's Cutting School, Re... public Building, 209 State-st. Phone Harrison 4996.

...PAINTERS' APPRENTICES—LEARN TO SEE the ... world. Apply at once. F. N. MATTHEWS ... 40 Adams-st.

...PAINTERS AND PAPERHANGERS—BY J. H. ... LAMBE, Grand Forks, N. Dak. Good wages ... and steady work.

...PAINTERS—FIRST CLASS. 1054 MILLARD-... av. Take Austin-av. car.

...PRESSMEN — GORDONS AND UNIVERSALS; ... must be competent. W. B. CONKEY COMPANY, ... Hammond, Ind.

...REPAIR MAN—STRING AND REED MUSICAL ... instruments; must be an experienced and thor... oughly capable workman. Apply between 8 and ... 10 a. m., Employment Department, SEARS, ROE... BUCK & CO., Homan-av. and Harvard-st.

...SCREW MACHINE MEN—ON BICYCLE PARTS; ... steady position; good wages; either day or piece ... work; location, Southern Ohio. Write at once, ... giving full details as to experience and wages re... quired. Address L H 42, Tribune.

...SHADE HANGER—FOR UPHOLSTERY DE... partment. Apply to Asst. Supt., 8:30 a. m., 9th ... floor. THE FAIR. ... State, Adams, and Dearborn-sts.

...SKIRT CUTTER — EXPERIENCED; STEADY ... work every week in the year; $15 per week to ... start; must be willing to leave city; work ... with references, stating experience, to ... SCHUERMAN BROS., Inc., Des Moines, Ia.

...TINNER—FOR SLOT MACHINE WORK; FIRST ... class man only. Watling Mfg. Co., 153 W. ... Jackson-blvd.

...TOOLMAKERS—EXPERT, FOR POSITION OUT... side of city; good wages and steady work. ... Apply Room 3 Planters' Hotel, 271 S. Clark-st.

...TRACER—IN ARCHITECT'S OFFICE; AT ... once. Apply afternoon, 430 Stock Exch. Bldg.

...WATCHMAKER—FIRST CLASS; AT ONCE; TO ... do trade work. Write at once to JAS. ... WORTHY, Wholesale Jewelers' Supplies, Dallas, ... Tex.

...WOODWORKING MACHINE HANDS—EXPERI... enced men only, for western railroad; good ... wages; free transportation; no trouble. Apply ... Room 3 Planters' Hotel, 271 S. Clark-st.

Window Trimmers.

...WINDOW TRIMMER—AND CARD WRITER, ... with State-st. experience. PUBLIC DRUG CO., ... 159 State-st.

House Servants.

...DISHWASHER—JAPANESE; $7 PER WEEK. ... 611 Davis-st., Evanston, Ill.

...GENERAL HOUSEWORK—COMPETENT, ED... ucated Japanese; family 3. 3273 Dover-st., ... Sheridan Park. Phone Edgewater 2201.

...GERMAN COUPLE — WIFE TO COOK, MAN ... general housework, at private residence in Hyde ... Park; good position. Apply by telephone, Harri... son 4469, at once.

...HOUSEKEEPER—COMPETENT, WHO UNDER... stands his duties thoroughly and who can also ... take care of gentleman's clothes. Address O D ... 121 Tribune.

...JAPANESE MAN—TO DO HOUSEWORK IN ... city. Address, with references, O H 119, Trib... une.

Coachmen, Teamsters, Chauffeurs, Etc.

...CHAUFFEUR—GOOD; EXCLUSIVELY FOR ... electric automobiles; must have knowledge of ... electricity and understand charging; give nationa... lity, age, and whether married or single. Address ... O D 120, Tribune.

...CHAUFFEUR—UNMARRIED MAN, ONE IS ... thoroughly capable of making repairs, and quali... fied to run a car; liberal pay to right party. Apply ... L. F. SIMON, c. o. Maurice L. Rothschild, State ... and Jackson-sts.

...CHAUFFEUR—WITH CITY REF. FROM PRI... vate family. Room 501, 77 Jackson-blvd.

...CHAUFFEUR—WHO CAN FURNISH PAS... senger car 21 weeks' work; $18 per week and ... percentage. Apply NEGLEY, 384 Chestnut-st.

Janitors and Porters.

...PORTER—YOUNG MAN TO DO PORTER WORK ... in restaurant. Apply T. FRANKER, man... ager restaurant, SEARS, ROEBUCK & CO., Ho... man-av. and Harvard-st.

...PORTER — SCANDINAVIAN, GERMAN, OR ... Polish, all around man, in saloon and restaurant; ... wages, $25 month; living references. Call or ad... dress 1228 Indiana-av. Phone Cal. 2067.

Agents Wanted.

...SALES AGENTS—OUR BEST AGENTS EARN ... from $35 to $65 weekly during July and Aug... July selling our high grade fruit and ornamental ... trees, shrubs, roses, vines, and bulbs. Write for ... particulars. Western New York Nurseries, Roch... ester, N. Y.

...AGENTS—TEACHERS, STUDENTS, HERE'S ... your opportunity. Household article, something ... new; $6 daily easily made; exclusive territory; no ... capital required. Dexter Supply Co., 334 Dear... born-st., Chicago.

...AGENTS — CITY AND COUNTRY, TO SELL ... 10th month powder; costs 2 cents; sells for 10 cents; ... $4 a day for people that are up to date. Come and ... see us or write and we will show you how it is done. ... W. HASLAM CO., 166 S. Peoria-st., Chicago, Ill.

...AGENTS WANTED—HOUSE TO HOUSE CAN... vassers, for useful article; easy seller; steady po... sition; good commission. Call before noon. Room ... 220, 21 Quincy-st.

...AGENTS GETTING RICH ON LUCKY SWAS... tika soap; latest craze; new mammoth circular ... free; keep posted. Parker Chemical Co., 235 Mar... ket-st.

Stenographers.

...MAN—YOUNG, TO OPERATE FISHER BOOK ... machine; must be rapid. 601 Home Insurance ... Bldg.

...STENOGRAPHER—YOUNG MAN FOR ENGIN... eer's office, take dictation, Remington operator, ... and able to make tracings, or anxious to learn draft... ing; state salary. Address J K 282, Tribune.

Miscellaneous.

...BARTENDER — FIRST CLASS; MUST HAVE ... refs. Call 122 E. Jackson-blvd.

...BUYER—TO ASSIST IN PURCHASING DE... partment of large manufacturer; want man ... thoroughly posted on small tools, chemicals, etc.; ... and all kinds of metals; want a worker with snap ... and ability from 25 to 30 years of age; salary $150 ... to $200 per month. Give full particulars first let... ter; inclose photograph. Address J. J. MUNSELL, ... the N. C. R. Co., Dayton, O.

...COLLECTORS—2, FIRST CLASS. APPLY 8:30 A. M. ... male. Address F X 287, Tribune.

...DRUGGIST—ONE CAPABLE OF PUTTING UP ... chemicals, etc.; good salary and short hours. ... Apply to Asst. Supt., 8:30 a. m., 8th floor. THE FAIR. ... State, Adams, and Dearborn-sts.

...FITTER AND RIVETER HELPERS—A FEW ... able bodied men; exp. not necessary. Chicago ... Bridge & Iron Works, 105th and Throop-st., Wash... ington Heights station C., R. I. & P. Ry.

...FOR THE U. S. MARINE CORPS—MEN BE... tween ages 20 and 35; an opportunity to see the ... world. For full information apply in person or by ... letter to 260 So. Clark or 73 So. Halsted-st., Chicago

...GRIPMEN—STREET CAR, FOR OUT OF TOWN. ... Apply 417 State-st., Room 8.

...MAN—EXPERIENCED IN SURVEYING IN... strument and drawing material business, to take ... position as correspondent and buyer; good salary ... to experienced and competent man. Address A. S. ... ALOE CO., St. Louis.

...MAN—MIDDLE AGED; TO ACT AS ASSISTANT ... manager and head waiter over girls; experience ... not absolutely necessary. J. EDWARDS, Exchange ... Restaurant, Union stockyards.

...MAN—TO WORK IN SHIPPING AND PACKING ... room. Apply at 16 Adams-st.

...MEN—BY THE NAVY, WITH TRADES, MA... chinists, apprentices, carpenters, electricians

TO RENT—ROOMS—SOUTH.

TO RENT—MICHIGAN-BLVD. AND 13TH-ST., NEW SOUTHERN HOTEL. EUROPEAN.
Everything new; call up by 'Gate.
Electric light; hot and cold running water.
Choice outside rooms, $1, $0, $7, $8 and $9 per week.
Rooms with private bath, $10, $12, $14 and $16 per week.
Our popular price cafe for ladies and gentlemen conducted by ladies.
Easy walking distance. Telephone South 292.

TO RENT — HOTEL NETHERLAND, 2124-26 Michigan-av.; new management; fireproof; European; second-story; outside rooms; with bath, $6 per week up. D. B. GERRETT, Prop., formerly with Lakota Hotel, Calumet 2624.

TO RENT—BAY WINDOW FRONT ROOM; large and pleasant; for one or two gents; console; steam; electric light and gas; light; neighborhood extra fine; no other roomers. Phone H. P. 7850. 6403 Greenwood-av.

TO RENT—WELL FURNISHED, LARGE, CORner parlor, with 2 windows, overlooking the lake; modern; best transportation. Apt. B, 2001 Michigan-av. Calumet 9839.

TO RENT—LIGHT FURNISHED ROOM IN MODern home; first class; kitchen privileges; good transportation; terms reasonable; southern family. ERKMAN, 150 E. 35th-st.

TO RENT—WOODLAND PARK, NEAR 36TH and Cottage Grove-av., newly furnished parlor, overlooking park and lake; also single rooms; modern; $2-$4.

TO RENT—FURNISHED, 3 ATTRACTIVE ROOMS; WELL LIGHTED; RUNNING WATER; CONVENIENT TO TRANSPORTATION. 3307 SOUTH PARK. PHONE DOUGLAS 2909.

TO RENT—A LIGHT, PLEASANT, WELL FURnished room. 4534 Lake-av.

TO RENT—180 OAKWOOD-BLVD. — ROOMS; steam and double, furn. or unfurn; transportation, etc.; and surface lines. Inquire of building manager.

TO RENT—4811 CALUMET-AV. 2D APT.—handsomely furnished front room; private lavatories; also room with kitchen privileges; American family; near L.; exp. and 47th lad. cars.

TO RENT—3100 GROVELAND-AV. — LAKE View apartment bldg., Flat 17, 3 elegant furnished rooms; double, single; $1.50, $2.50, $3.50 weekly.

TO RENT—KENWOOD—BEAUTIFULLY FURnished connecting rooms, with lavatory and bath; 2350 Dakin-st.; cars: Sheridan, Irving, Lincoln; electric. Telephone Drexel 10794.

TO RENT—LIGHT, SUNNY PARLOR AND ALcove room; also small rooms. 2240 Groveland-av. 2d flat.

TO RENT—FURNISHED ROOMS WITH OR without board; L. C. and 43d. 4202 Berkeley-av.

TO RENT—3239 JEFFERSON-AV.; 1 BLOCK St. Cent. R. R. 3d st.; nicely furnished rooms; steam heat; $10; two $11; 12 min. from city.

TO RENT—ROOM. 3240 THOMPSON.

TO RENT—SINGLE AND DOUBLE ROOMS; modern; outside; facing lake; L. C. express, 90c to Loop; reasonable; breakfast. MRS. H. NORTHROP, 3301 Dearborn-st.

TO RENT—3 ROOMS, 3D FLOOR; UNFUR.; $10 per mo.; 54 on 1st floor; large front room with private bath; 2 closets. Calumet 9839.

TO RENT—ELEGANTLY FURNISHED MODern room; electric light and lavatory; strictly private family. Woodland Park. Phone Doug. 2082.

TO RENT—FURNISHED ROOM; AN CONVENient; convenient to river; car; reasonable. 2233 Calumet-av.

TO RENT—1306 GREENWOOD-AV.—TO GENtlemen, two small connecting rooms; Christian family; private; reasonable. Oakland 11021.

TO RENT—NICELY FURN. FRONT ROOM, running water; board optional; reasonable. 2244 Michigan-av.

TO RENT—LARGE SINGLE ROOM OR WITH parlor; front; modern; ½ block L. exp.; nr. Wash. Pk. 5211 South Park-av. Fl. 2.

TO RENT—NICELY FURNISHED FRONT room; modern apt.; family. Rate, $43 per mo. R. 623-ft., 54.

TO RENT—4001 GRAND-BLVD., 3D—NICELY furn. clean rooms, single or en suite; reasonable. 3739 Bine.

TO RENT — 3152 CALUMET-AV., 1ST APT.—handsome large parlor, bedroom, also front bedroom; will furnish to suit; "L" exp.

TO RENT—1601 MICHIGAN-AV., CORNER RESidence, desirable suite of rooms with private home; for gentlemen; references exchanged.

TO RENT—LARGE ROOM IN NEW FLAT; LAVatory; electric light; phone; gentleman wishing fine accommodations. 4480 Indiana-av., 3d apt.

TO RENT—ELEGANTLY FURNISHED MODern room; running water; phone; reasonable. 6214 Vernon-av.

TO RENT—ROOM; LIGHT; NEW; PRIVATE family; bath; Prairie, Oakland 1625. 2 blocks from C. R. I. & P. Tribune.

TO RENT — SOMETHING UNUSUAL; COZY room; no other roomers; quiet, exclusive. Douglas 3403.

TO RENT — 4127 ELLIS-AV., FL. 3, NICELY furn. room, in private family; refs. required. Phone 5283 Drexel.

TO RENT—NICELY FURN. SINGLE OUTSIDE room; large closets and bath; modern; private; "L" exp. and Ind. car. 4708 Prairie-av., Flat 6.

TO RENT—4316 CALUMET-AV., 2D. AND 3D floors; elegant; modern; steam heat; private lavatory; 43d "L" exp. and Indiana cars.

TO RENT—HOMELIKE, SUNNY FRONT ROOM; private family; all modern; reasonable; surface and elevated cars; transfer. 4240 Calumet-av.

TO RENT—LARGE, SUNNY, NEWLY FURNISHed room; running water; transportation unexcelled; gentleman. 4168 Lake-av., 1st flat.

TO RENT—ONE BLOCK FROM PARK; FRONT BEDroom in modern flat; fine location; half block park and elevated; $3. 3748 Calumet-av., 3d flat.

TO RENT—$3 AND $4 PER WEEK; NICE LARGE drive room, running water, 2d floor; house; also small room. Phone Douglas 8124.

TO RENT—3824 MICHIGAN-AV. — LARGE, well furnished front rooms; detached house; large yard; all conveniences.

TO RENT—LARGE FURNISHED ROOM, MODern; outside exposure; private family; transportation; heat. 3300 Vernon-av.

TO RENT—FURNISHED ROOM, NEAR 31ST—st., for gentlemen, in private family; steam heat; reference. Address P 111, Tribune.

TO RENT—3 AND 4 ROOMS; NICELY FURnished rooms, with or without board; modern conveniences; good transportation.

TO RENT—4220 CALUMET-AV., APT. 3, NICELY furnished room; all conveniences; reasonable; express and 43d Indiana cars. Phone Mrs. Butts.

TO RENT—FUN, FRONT AND LARGE SIDE ROOM; FURNISHED OR UNFURNISHED; 47TH AND LAKE; PHONE, 4815 CALUMET, 3D.

TO RENT—262 EAST 50TH, ELEGANT FRONT room, overlooking the Midway; suitable for two gentlemen; 2 blocks to Parks; exp. to Wash. Pk.

TO RENT—ROOM; MOD. CONV.; WITH OR without board; resa.; first flat. MRS. MERCY. 4154 Berkeley-av.

TO RENT—3 ROOMS; 2D. 56TH-ST. FRONT ROOMS; ½ blk. from L. exp. and Wash. Pk.; reasonable. 2d flat.

TO RENT—2120 MICHIGAN-AV., NICELY FURnished front parlor and bedroom; parlor; private; every modern convenience; best transportation.

TO RENT—2710 INDIANA-AV. LIGHT, NEATLY furn.; private family; bath, electric and gas; ref. required; reasonable.

TO RENT—3 HANDSOMELY FURNISHED rooms, en suite; priv. housekeeping; $8 week; private entrance. 3727 Calumet-av.

TO RENT—3051 MICHIGAN-AV., BEAUTIFULly furnished suite parlor and bedroom; very desirable; modern; phone; reasonable; middle bell.

TO RENT—TWO LARGE ROOMS; ALL CONVENient; with stove for single; strictly modern. 104 E. 26th-st.

TO RENT—4800 PRAIRIE-AV., FLAT 1—PLEASant, light and airy; 1 block to "L" station. Indiana-av. and crosstown lines.

TO RENT—FRONT ROOMS; NEWLY DECOrated and furnished; hot and cold water. 3002 Prairie-av. Douglas 8652.

TO RENT — BEAUTIFULLY FURNISHED front room; modern conveniences; private family. 4353 Indiana-av., first flat.

TO RENT—BEAUTIFUL FRONT ROOM FOR two; running water; phone; breakfast; smaller rooms. 3649 Indiana-av.

TO RENT—ROOMS, SUITABLE FOR NURSES; evening classes; best transportation; South Side. Blue 2626.

TO RENT—3024 PRAIRIE-AV. FURNISHED rooms; steam, bath, kitchen privilege. Douglas 8795.

TO RENT—TWO ELEGANT FURN. ROOMS; mod. conv.; best transp.; select. 3030 Groveland-av.

TO RENT—ELEGANTLY FURNISHED ROOMS, with or without board, Call 1026 Michigan-av.

TO RENT—1822 INDIANA-AV., 2 LARGE baths, modern rooms, each suitable for two. Also room for one. Apply to janitor.

TO RENT—ROOMS IN NEW FLAT; SOUTHside rooms, $2 weekly and up. Hotel Johnson.

TO RENT—PLEASANT ROOM; NR. I. C. R. R. and electric cars. 4530 Lake-av. 3d apt.

TO RENT—FURN. ROOM; LARGE ROOM; $10 per month. 189 Oakwood-blvd.

TO RENT—5612 LAKE-AV.—CLEAN ROOMS; gas, water; quick trans. Tel. Douglas 844.

TO RENT—4127 PRAIRIE-AV., 3D, NEWLY furn. front or back bedroom; mod.; phone; L. exp.

TO RENT—6908 MICHIGAN-AV.—A LARGE, light, well furnished, clean room. RUTHVEN.

TO RENT—ROOM FOR BACHELORS; EVERYthing first class; best trans.; S. Side. Blue 2626.

TO RENT—NICELY FURNISHED FRONT room, modern. 4601 Prairie-av., 2d floor.

TO RENT—2240 PRAIRIE-AV., SMALL FIRST floor front flat; suitable for unfurnished.

TO RENT—5468 RIDGEWOOD-CT., NEAR I. C., nearly furnished, light, airy rooms; modern.

TO RENT—NICE ROOM; $2 WEEK; MODERN. 3207 South Park-av. Indiana-av.

TO RENT—MICHIGAN-AV., 3241—ELEGANTLY furn. rooms; all mod. improvements; pri. fam.

TO RENT—3118 GROVELAND-AV.; COMFORT. able fur. rooms; single or suite; hot water; bath.

TO RENT—3442 PRAIRIE-AV., 2D FLAT; light airy room. Phone 3717 Gray.

TO RENT—212 E. 40TH-ST., 2D FLAT, NICE light furnished rooms; good transportation.

TO RENT—OUTSIDE ROOM; PRIVATE FAMily; for couple. HOPKINS, 3551 E. 49th-st.

TO RENT—FURNISHED FRONT ROOM IN new apart., 4825 Calumet-av. Phone 4544 Blue.

TO RENT—NEWLY FURNISHED ROOM; 62 E. 36TH-ST., Flat E. Call evenings or Sun. Phone Doug. 4063.

TO RENT—5043 GRAND-BLVD., APT. 4, LARGE front room; modern.

TO RENT—LARGE FRONT ROOM; MODERN; reasonable; 2 blocks to Parks. 3240 Prairie-av.

TO RENT—3806 ELLIS-AV. FLAT 41, HANDsome furn. front suite or single; modern; I. C. elec.

TO RENT—NICELY FURNISHED LIGHT ROOM, in block 63d-st. L. exp.; bath. 4315 Prairie.

TO RENT—4312 GREENWOOD-AV., FLAT 2—fine furn. rm.; everything new and mod.; phone.

TO RENT—FRONT BEDROOM; 2D FLAT. $535 Wabash-av.

TO RENT—4324 INDIANA-AV., 1ST FLAT; ELEgantly furnished room; 1 or 2 gents.

TO RENT—FURN. RMS.; FOR GENTLEMEN; 1½ blk. 63d L.; 5 min. to pk. phone. 1063 50th-st., 2d.

TO RENT—FURN. OUTSIDE ROOM; MODERN; private family. 6231 Greenwood-av., 1st.

TO RENT—TWO NICELY FURNISHED ROOMS; reasonable. 4328 Greenwood-av.

TO RENT—4084 CALUMET-AV., DESIRABLE room, modern apartment; private family; 1st flat.

TO RENT—TWO ELEGANT FRONT ROOMS; nicely furnished. 1710 Michigan-av.

TO RENT—4000 INDIANA-AV., 1ST FLAT; furn. room, modern; American family.

TO RENT—FURNISHED STEAM H. ROOMS; block elev.; $2.50. 643 E. 44th-st., 1st flat.

TO RENT—4348 GREENWOOD-AV., 3D, SUNNY front room; all conveniences; middle bell.

TO RENT—FRONT PARLOR, ALCOVE; ALSO light housekeeping rooms. 304 E. 61st-pl., 1st.

TO RENT—4000 INDIANA-AV., 1ST, ELEGANTly furnished large front room); breakfast; phone.

TO RENT—ROOMS—SOUTH.

TO RENT—DREXEL ARMS HOTEL—DREXEL AND OAKWOOD-BLVDS.
New building. New furnishings throughout; large studios; elevator; hot and cold running water or private bath in all rooms; every room an outside apartment; rates, $5 per week up; European plan; $12.50 per week up; American plan. Ill. Cen. R. R. or South Side trolley to 39th-st. Phones Douglas 448-449.

TO RENT—NEWLY DECORATED, PLEASANT room, ½ block from Norgas Park sta. (17 min. to city), Rock Island road. 1 block to Wentworth electric. 2 blks. to new branch So. Side L.; light; southern exposure; outside rooms; electric and gas light; steam heat; thoroughly mod. apt.; private family. Phone Garfield 1070. 420 N. Normal Parkway, Apt. 3.

TO RENT—ELEGANT SUITE; ALSO SINGLE AND DOUBLE ROOMS; RUNNING WATER; BEST TRANS.; THOSE APPRECIATING FIRST CLASS HOME; BREAKFAST OPTIONAL. 3014 E. HARIE-AV.

TO RENT—NICELY FURNISHED FRONT RMS.; 1 blk. from I. C., blk. S. S. L. and 63d and Madison-av., cars; reasonable; housekeeping privileges; 2d flat. Phone, 6203 Washington-av.

TO RENT—HANDSOMELY FURN. FRONT RM., private family; new building; elec. light, phone; near 43d "L" express and 43d Indiana cars. 4004 E. 44th-st., cor. Vincennes-av., 3d apt.

TO RENT—LARGE LIGHT OUTSIDE ROOM, nicely furnished; thoroughly sanitary; steam; bath; hot and cold water; 3½ blocks from I. C. station; best trans. to city; reasonable. 4335 Lake-av.

TO RENT—1902 MICHIGAN-AV., FELLOWSHIP house, single and double rooms, furnished, reading room and room privileges; shower bath; Phone Calumet 2488.

TO RENT—BEAUTIFUL FOOM WITH HOME comfort; modern; 2 blks. Kensington; near L. station. 636 E. 47th-st., 2d flat, near Grand-blvd. Phone Drexel 1227.

TO RENT—4313 PRAIRIE-AV., A VERY DEsirable room; 2 blocks Douglas Park; modern conveniences; private home; near "L." exp. and 43d., Ind. cars. Blue 3661.

TO RENT—437 E. 66TH-ST., COR. KIMBARK; front bedroom; large closet; conveniences; no other roomers; 2 blocks to "L" and I. C. station. SMITH. Flat 2.

TO RENT—QUIET, CLEAN ROOM; CLOSET; r. r. modern; phone; gentlemen. 202 Oakwood-blvd.

TO RENT—FURNISHED ROOM; STEAM HEAT. hot and cold running water; private family. 2350 Dakin-st.; cars: Sheridan, Irving, Lincoln; electric. Telephone Drexel 10794.

TO RENT—LARGE FURNISHED FRONT RM.; modern; private; home privileges; 20 minutes to city. 6733 Parnell-av. Phone Stew. 2491.

TO RENT—NICELY FUR. ROOM; GOOD TRANS. I. C. and "L"; steam heated flat. 6213 Washington-av., 2d flat.

TO RENT — LARGE FURNISHED ROOM. 2979 Michigan-av.; cor. 30th. Phone.

TO RENT—NICELY FURNISHED ROOM; $6 per month; references required. 3132 Forest-av.

TO RENT—ROOMS—WEST.

TO RENT—WEST SIDE LUXURIOUSLY FURnished suite of 3 or 4 rooms with private bath; private entrance in private home; every modern convenience; for gentlemen; exclusive couple. For particulars phone Ogden 7822 or call 434 Warren-av.

TO RENT—IN IRVING PARK IN A PRIVATE residence, well located, furnished rooms, suitable for a refined elderly lady or gentleman of means that requires home comforts. Apply 2378 Hamlin-av., near Irving Park-blvd.

TO RENT—NEWLY FURNISHED ROOM, HOT water heat, bath, small private family, 2 blocks Humboldt Park; 10 min. from elevated station. Second flat. 1305 Lexington-st.

TO RENT—NICE FRONT ROOM, NEW APT., modern; gas and elec., hot water; bath; on park; Humboldt. Address O 343, Tribune.

TO RENT—NEATLY FURNISHED DOUBLE and single rooms; running water; 5 car lines. Phone Haymarket 4125; reference exchanged. 2214 Ashland-blvd.

TO RENT—209 ASHLAND-BLVD.—ELEGANT, large room; also, to June 1, a first class alcove room; every convenience.

TO RENT—ROOMS; 1004 ASHLAND-BLVD., NR. Adams; single or en suite; running water; all conveniences. Call 170 Ashland, any evening.

TO RENT—NICELY FURNISHED ROOMS; MODern; gentleman. Phone 2224 Ogden 1416. Address P 255, Tribune.

TO RENT—3 WELL FURNISHED LIGHT rooms; reasonable; modern; for housekeeping; refined people. 20 N. Wood-st., 3d floor.

TO RENT — LIGHT ROOM; 2 BLOCKS ELEVAT. ed road. 1401 Ogden-av., 2d flat. J. G. CUNNINGHAM.

TO RENT—NICELY FURNISHED FRONT room; steam, electric lights. 401 Jackson-blvd., 2d flat.

TO RENT—264 WARREN-AV., ROOM; RUNning water; steam; phone; private family; gentlemen.

TO RENT—714 W. MONROE-ST., VERY DEsirable single front room; strictly private residence. Phone Haymarket 1227.

TO RENT—IN AUSTIN—LARGE FRONT ROOM with alcove; finely fur.; suitable for 2 young gentlemen; all conveniences; reasonable.

TO RENT—TWO LIGHT ROOMS; GENTLEMEN only; electric light, hot water, steam heat; near Sears, Roebuck & Co. 2054 Harvard-st.

TO RENT—3 HANDSOMELY FURNISHED ROOMS OVERLOOK ing Jefferson Park; 2d flat. SCHICK. Address G F 570, Tribune.

TO RENT—PLEASANT ROOMS, SINGLE OR EN suite; private family; good bath; breakfast; best trans.; 1626 W. Adams. Phone Kedzie 8628.

TO RENT—FURNISHED ROOM, FOR ONE OR two; new. 57 Lasin-st., Flat 16. QUANE.

TO RENT—WARREN-AV., 1ST FLOOR, FRONT, light, pleasant rooms to gentleman; $2.

TO RENT—NEWLY FURN. ROOMS; STEAM heat; hot water. Apply 21 N. Ashland, 1st flat.

TO RENT—NICELY FURNISHED ROOMS; RUNning water; bath; reasonable. 1458 Monroe-st., 1st flat.

TO RENT—NEWLY FURNISHED ROOM; ALL modern; gentlemen preferred. 712 Jackson-blvd.

TO RENT—STEAM HEATED, NEWLY FURN. rooms; reasonable. 1458 Monroe-st., 1st flat.

TO RENT—SMALL NEATLY FURN. ROOM. 420 Warren-av. Private residence.

TO RENT—LARGE FURNISHED ROOM; $35 Jackson-blvd. Apt. 3.

TO RENT—1809 MONROE-ST., FURN. FRONT room; clean; modern; single room.

TO RENT—NEWLY FURNISHED ROOM; REAsonable; walking distance. 466 Jackson-blvd.

TO RENT—NICELY FURNISHED ROOM; BOARD; private family; house. 706 Warren-av.

TO RENT—ROOMS—NORTH.

TO RENT—TWO COZY, NEWLY FURNISHED front rooms; will rent single or en suite; piano if desired; steam, phone, beautiful bath; private family. 2849 N. Clark-st., Flat B. Phone Lake View 2718.

TO RENT—1435 IRVING PARK-BLVD. TWO pleasant sunny rooms, with large closets in private family home; hot and cold water; 1 blk. Sheridan Ex. sts. Phone Graceland 2073.

TO RENT—DOUBLE FRONT ROOM; MODERN; one or two gentlemen preferred. Lincoln Park. 1060 N. Clark-st. Phone Lincoln 822.

TO RENT — LARGE FRONT PARLOR; NEW Crown piano; also single front room. 395 E. Superior-st.

TO RENT—NEWLY FURNISHED ROOMS, HOT water, bath, electricity; 4 Crilly-ct., Conant, Flat 2; 2 blocks west Lincoln Park, on Eugenie-st.

TO RENT—319 E. SUPERIOR-ST., CHOICE OUTside front room; electric light; hot water; large clothes closets; lawn; nr. lake; price $5 week up.

TO RENT—294 BELDEN-AV. — NICELY FURnished pleasant light rooms; 1 block N. W. El. Fullerton sta.

TO RENT—1775 SHERIDAN-ROAD, 1ST APT.—beautiful front suite, single rooms; phone, elec. light; Wilson-av. express.

TO RENT—FURNISHED ROOMS; USE KITCHen; steam; reasonable. 347 E. Chicago-av., Apt. 19.

TO RENT—660 E. ERIE-ST., APT. 7—NICELY furnished rooms; modern conveniences; $2.50; walking distance, north.

TO RENT—300 E. ERIE-ST., 1ST APT., FURnished rooms; modern; hot water, electric light; walking distance, north.

TO RENT—ELEGANT FRONT ROOM; GOOD location; second floor; nice home for 2 gentlemen. 642 Elm-pl.

TO RENT—ONLY FRONT SUITE, 5 BLOCKS TO Wilson express, very cheap to lady employed; steam. 5711 ER. 3318 Malden-st.

TO RENT—WELL FURNISHED DINING ROOM and kitchen; also bedroom; for housekeeping. Sheridan Park. Tel. Edgewater 6732.

TO RENT—NEWLY, HANDSOMELY FURnished, large, light rooms; ladies or gentlemen employed. The Lindo, 1 E. Locust-st.

TO RENT—LIGHT ROOM; 2D FLOOR; SUITable for transportation; rates moderate. 3345 Douglas.

TO RENT—GENTLEMAN CAN HAVE NICE large room in home of young couple; elegant location. Lovie 1040 Sheridan-rd. Lake View 158.

TO RENT—LARGE, LIGHT, WELL FURNISHed room; private family; 3 blocks Wilson-av. sta. N. W. L.; reference. 2010 Magnolia-av. 2d fl.

TO RENT—295 LA SALLE-AV. NICELY FURnished front room; pleasant for bachelors; price reasonable; hot water; phone.

TO RENT—PROFESSIONAL OR BUSINESS MAN to share modern apartment with small adult fam., N. S., about June 1. Address O 319, Tribune.

TO RENT—404 E. CHESTNUT-ST., PLEASANT front alcove room; running water; also single rooms; all conveniences.

TO RENT—501 LA SALLE-AV. NICELY FURN. front and back parlor; en suite or separate; all conveniences. Phone White 874.

TO RENT—MICHIGAN-AV., 3241—NICELY FURnished, cheerful front and back rooms; running water; near Lincoln Park.

TO RENT—LARGE AND SMALL SINGLE rooms, newly furnished; new beds. GALEY, 224 Cass-st.

TO RENT—ROOM; USE OF KITCHEN; FURnished or unfurnished; steam. 314 Evanston-av. Flat B.

TO RENT—2 ELEGANT SOUTH FURNISHED rooms; board optional; electric light. 1453 Monroe-av.; 1st flat.

TO RENT—NEWLY FURNISHED ROOM; ALL modern; gentlemen preferred. 712 Jackson-blvd.

TO RENT—STEAM HEATED, NEWLY FURN. rooms; reasonable. 1458 Monroe-st., 1st flat.

TO RENT—SMALL NEATLY FURN. ROOM. 420 Warren-av. Private residence.

TO RENT—LARGE FURNISHED ROOM; $35 Jackson-blvd. Apt. 3.

TO RENT—1809 MONROE-ST., FURN. FRONT room; clean; modern; single room.

TO RENT—NEWLY FURNISHED ROOM; REAsonable; walking distance. 466 Jackson-blvd.

TO RENT—NICELY FURNISHED ROOM; BOARD; private family; house. 706 Warren-av.

TO RENT—ROOMS—NORTH.

TO RENT—TWO COZY, NEWLY FURNISHED front rooms; will rent single or en suite; piano if desired; steam, phone, beautiful bath; private family. 2849 N. Clark-st., Flat B. Phone Lake View 2718.

TO RENT—1435 IRVING PARK-BLVD. TWO pleasant sunny rooms, with large closets in private family home; hot and cold water; 1 blk. Sheridan Ex. sts. Phone Graceland 2073.

TO RENT—DOUBLE FRONT ROOM; MODERN; one or two gentlemen preferred. Lincoln Park. 1060 N. Clark-st. Phone Lincoln 822.

TO RENT — LARGE FRONT PARLOR; NEW Crown piano; also single front room. 395 E. Superior-st.

TO RENT—NEWLY FURNISHED ROOMS, HOT water, bath, electricity; 4 Crilly-ct., Conant, Flat 2; 2 blocks west Lincoln Park, on Eugenie-st.

TO RENT—319 E. SUPERIOR-ST., CHOICE OUTside front room; electric light; hot water; large clothes closets; lawn; nr. lake; price $5 week up.

TO RENT—294 BELDEN-AV. — NICELY FURnished pleasant light rooms; 1 block N. W. El. Fullerton sta.

TO RENT—1775 SHERIDAN-ROAD, 1ST APT.—beautiful front suite, single rooms; phone, elec. light; Wilson-av. express.

TO RENT—FURNISHED ROOMS; USE KITCHen; steam; reasonable. 347 E. Chicago-av., Apt. 19.

TO RENT—660 E. ERIE-ST., APT. 7—NICELY furnished rooms; modern conveniences; $2.50; walking distance, north.

TO RENT—300 E. ERIE-ST., 1ST APT., FURnished rooms; modern; hot water, electric light; walking distance, north.

TO RENT—ELEGANT FRONT ROOM; GOOD location; second floor; nice home for 2 gentlemen. 642 Elm-pl.

TO RENT—ONLY FRONT SUITE, 5 BLOCKS TO Wilson express, very cheap to lady employed; steam. 5711 ER. 3318 Malden-st.

TO RENT—WELL FURNISHED DINING ROOM and kitchen; also bedroom; for housekeeping. Sheridan Park. Tel. Edgewater 6732.

TO RENT—NEWLY, HANDSOMELY FURnished, large, light rooms; ladies or gentlemen employed. The Lindo, 1 E. Locust-st.

TO RENT—LIGHT ROOM; 2D FLOOR; SUITable for transportation; rates moderate. 3345 Douglas.

TO RENT—GENTLEMAN CAN HAVE NICE large room in home of young couple; elegant location. Lovie 1040 Sheridan-rd. Lake View 158.

TO RENT—LARGE, LIGHT, WELL FURNISHed room; private family; 3 blocks Wilson-av. sta. N. W. L.; reference. 2010 Magnolia-av. 2d fl.

TO RENT—295 LA SALLE-AV. NICELY FURnished front room; pleasant for bachelors; price reasonable; hot water; phone.

TO RENT—PROFESSIONAL OR BUSINESS MAN to share modern apartment with small adult fam., N. S., about June 1. Address O 319, Tribune.

TO RENT—404 E. CHESTNUT-ST., PLEASANT front alcove room; running water; also single rooms; all conveniences.

TO RENT—501 LA SALLE-AV. NICELY FURN. front and back parlor; en suite or separate; all conveniences. Phone White 874.

TO RENT—MICHIGAN-AV., 3241—NICELY FURnished, cheerful front and back rooms; running water; near Lincoln Park.

TO RENT—LARGE AND SMALL SINGLE rooms, newly furnished; new beds. GALEY, 224 Cass-st.

TO RENT—ROOM; USE OF KITCHEN; FURnished or unfurnished; steam. 314 Evanston-av. Flat B.

TO RENT—2 ELEGANT SOUTH FURNISHED rooms; board optional; electric light. 1453 Monroe-av.; 1st flat.

TO RENT—NICELY FURNISHED ROOMS; RUNning water; bath; reasonable. 1458 Monroe-st., 1st flat.

TO RENT—NEWLY FURNISHED ROOM; ALL modern; gentlemen preferred. 712 Jackson-blvd.

TO RENT—STEAM HEATED, NEWLY FURN. rooms; reasonable. 1458 Monroe-st., 1st flat.

TO RENT—SMALL NEATLY FURN. ROOM. 420 Warren-av. Private residence.

TO RENT—LARGE FURNISHED ROOM; $35 Jackson-blvd. Apt. 3.

TO RENT—1809 MONROE-ST., FURN. FRONT room; clean; modern; single room.

TO RENT—NEWLY FURNISHED ROOM; REAsonable; walking distance. 466 Jackson-blvd.

TO RENT—NICELY FURNISHED ROOM; BOARD; private family; house. 706 Warren-av.

BOARD AND LODGING—SOUTH.

153 E. 36TH-ST., HAYDEN HOTEL—AMERICAN and European plan; excellent meals; single rooms $5 per week; with board, $6 up; suites for 2, $12 to $15 per week up; all light outside rooms; recently decorated and furnished; marble ballroom and tailor parlor. Phone Douglas 1440.

THE LA STRAIN, 3535 ELLIS-AV. DOUG. 994—Rooms overlooking lake, $7 up; special rates to families; home cuisine; 1 blk. "L" and I. C. and Cottage Grove cars; under new management. J. O'DONNELL.

4568 OAKENWALD-AV.—2 LARGE, PLEASANTLY furnished and decorated sunny rooms; detached private house; all conveniences; excellent board; strictly first class; near Ill. Cent. and 47th Indiana; electric.

5427-9 WASHINGTON-AV. NEAR JACKSON Park and 53d I. C. ex. Those seeking a quiet home for the summer with first class accommodations at a moderate price will find it at above number. Board.

THE HARVARD, 5714 WASHINGTON-AV.—Homelike place; choice neighborhood; satisfaction in rooms and table; 12 min. ride; $7 week up; single and connecting rooms.

THE MONTICELLO HOTEL—
Beautiful rooms, single or en suite, with excellent meals; 5 blk. 47th-st. and Ind. cars. Phone 5347 Oakland. 4569-71 Oakenwald-av.

4065 ELLIS-AV., CRESCENT HOTEL — ELEgant furnished single rooms, also double room with bath, to refined people; also attractive suite of 2 rooms; excellent board; reas.; modern. Doug. 141.

174 OAKWOOD-BLVD.—STRICTLY 1ST CLASS front and side rooms; running water; conveniencing; best conveniences; 39th I. C., Cottage Grove, and Indiana-av. cars; finest location in Oakwood.

W. E. 53D-ST.—HANDSOMELY FURNISHED double parlor suite, also front suite of 2 connecting rooms, with lavatory; excellent cuisine; I. C. express. Phone Hyde Park 2040.

5421 LAKE-AV.—$14; ELEGANT, FURN. ALCOVE room; steam, running water, closet; board optional. Doug. 2790.

HOTEL HUNTINGTON, 157 OAKWOOD-BLVD. —High class transient and permanent; desirable and transportation; rates moderate. 3345 Douglas.

6255 CORNELL-AV., 2D APT. — ROOM AND board; lavatory; I. C. express and lake 1 blk.; near Jackson Park; lady, employed.

4518 LAKE-AV. 2D FLOOR 3D APT. SUITE of handsome parlors; also single room; pri. lavatory; modern; 11852 Drexel; L. C. and 43d cars.

5001 INDIANA-AV.—LIGHT, CLEAN FRONT rooms; single and double; steam heat; excellent board; near S. S. "L" express and Indiana cars.

5402½ FOREST-AV., NEAR 55TH—NICELY furnished front double room in private family; $6 each, with excellent board. Phone Douglas 6043.

4549 ELLIS-AV.—ROOMS, EN SUITE AND SINgle; high class board; adjoining bath; private lavatory; transportation unexcelled.

505 42D-PL.—CHOICE SUITE OF ROOMS, OVERlooking Grand-blvd., newly furnished, with board; also single room.

4310 LAKE-AV. 3D FLAT—BOARD, WITH A large, airy room; home comforts; for 1 or 2 gentlemen; I. C. and electric transportation.

4385 OAKENWALD-AV.—DELIGHTFUL RMS., furnished; unfurnished; lavatory; phone; excellent table board.

3337 CALUMET-AV.—SOMETHING UNUSUAL; home comforts, cooking; choice location; single or suite. Phone Douglas 8156.

2200 E. 53D-ST.—FURNISHED ROOMS, SINGLE and en suite; private bath; excellent table; 3 min. walk to I. C. express train. Phone Hyde Park 806.

158 AND 160 OAKWOOD-BLVD.—NEWLY FURnished family boarding house; rates by week or month; modern convenience; excellent table board.

JEWISH FAMILY ON PRAIRIE-AV., SOUTH of 47th-st., has large light room, suitable for two; board if desired. Address R 336, Tribune.

6146 WOODLAWN-AV.—LARGE, DETACHED house, lawn, shade trees, wide porches, high class boarding; like apartments and L; references.

4751 PRAIRIE-AV.—HANDSOMELY FURN. rooms; next to 1st class boarding house; best trans.

5151 PRAIRIE-AV.—FURNISHED FRONT ROOM WITH BOARD; GOOD TRANSPORTATION.

1840 WABASH-AV. — ROOMS, $2.50 UPWARDS; with board, $5; steam, elevator; rets.

2802 MICHIGAN-AV.—VERY BEST BOARD AND rooms reasonable; 20-ft. references.

3529 VERNON-AV.—ROOM AND BOARD FOR two; home cooking; $5.

2040 MICHIGAN-AV.—SINGLE AND DOUBLE rooms with board. Phone Douglas 9070.

3846 ELLIS-AV.—FRONT AND SINGLE ROOMS, newly furnished; board. Phone Douglas 1166.

5715 ELLIS-AV.—DESIRABLE FRONT ROOM; lavatory; modern; private home; L. C. electric.

H. E. 51ST-ST.—PLEASANT ROOMS, WITH EXcellent board.

55 E. 51ST-ST.—ROOMS, SINGLE AND DOUBLE, running water; home cooking; L. C. express.

5035 INDIANA-AV.—NICELY FURNISHED rooms; home cooking; elec. light; hardwood floors.

5138 SOUTH PARK-BLVD.—LARGE FRONT room; lavatory; excellent table; references.

5715 INDIANA-AV., FLAT 9 — DOUBLE AND single rooms; board reasonable.

5926 ELLIS-AV.—LARGE, PLEASANT ROOM, with board; near I. C.

BOARDING AND LODGING—SOUTH.

4750 WOODLAWN-AV. — LARGE DETACHED house; porches, lawn; hot and cold water in every room; rooms with and without private baths and dressing rooms; this quiet of a well appointed home with the freedom of hotel life; convenient to I. C. and 47th-st. cars. MRS. WHITTON. Phone Oak 919.

BOARDING AND LODGING—WEST.

THE GLENWOOD, 163-173 ASHLAND-BLVD.—Beautifully furnished rooms; excellent table; fine residence location; transportation best in city; have a suite of parlors. Phone West 2553.

534 WASHINGTON-BLVD.—WOULD BOARD A refined couple or two gentlemen; front room or suites; all conveniences; large modern residence; private family. Telephone Ashland 4813. Refs.

THE NEW WASHINGTON, 859 WASHINGTON-BLVD.—Beautifully furn. family hotel; $7 up weekly; 2 blocks from Oakley-av. sta.

TO RENT—1128 WILCOX-AV., NICELY FURnished front room; good transportation; with or without board; 24 min. to loop.

538 WASHINGTON-BLVD.—LARGE CORNER sunny room; newly decorated; hot and cold water; bath and toilet on floor; good table.

TO RENT—DESIRABLE ROOMS, SINGLE OR en suites, furnished or unfurnished; private home, facing North Side water tower; elegant surroundings. Address O 149, Tribune.

TO RENT—LARGE, ALCOVE FRONT, ROOM; light and pleasant; hot and cold water; steam heat; suitable for two or three gentlemen. 122 Rush-st. Also one smaller.

TO RENT—NICELY FURNISHED ROOMS, 1448 N. Halsted-st.

TO RENT—ROOMS—SUBURBAN.

TO RENT—IN PRIVATE FAMILY, EXCEPtionally pleasant front room; all modern conveniences; gas, electric light, furnace heat, etc.; 25 min. to city; refs. Phone Austin 70. Address H H 102, Tribune.

TO RENT—ROOMS, MISCELLANEOUS

TO RENT—3 FURNISHED ROOMS TO LADIES employed; home privileges. Address G N 880, Tribune.

TO RENT—HOUSEKEEPING ROOMS.

South Side.

TO RENT — 1819 INDIANA-AV.—WELL FURnished, large front rooms; housekeeping privileges; every modern convenience; best transportation; 2 blocks from lake.

TO RENT—3408 PRAIRIE-AV.; FRONT, BACK parlor, newly decorated dining room; kitchen; housekeeping if front rooms. Phone Douglas 8060.

TO RENT—3623 LAKE-AV., ¾ BLK. I. C.; 3 rooms; complete; light housekeeping; running water; closet.

TO RENT—3454 IND

TO RENT—STORES—NORTH.

TO RENT—BUSH TEMPLE RESTAURANT AND buffet; corner N. Clark-st. and Chicago-av. The best opportunity in Chicago if you can take immediate action.
F. C. SPOTSWOOD, Agt., Suite 507, 220 N. Clark.

TO RENT—FOR BARBER OR ART SUPPLIES, new steam heated store, Evanston-av., cor. Montrose-av.
F. R. RUTLEDGE & CO., 234 La Salle-st.

TO RENT—STORES—MISCELLANEOUS.

TO RENT—A FEW GOOD SALOON LOCATIONS. Wacker & Birk Brg. Co., 171 N. Desplaines-st.

TO RENT—OFFICES.

In the Loop.

TO RENT—OFFICES AND FLOORS—IN THE CENTER OF THE STATE-ST. DISTRICT.

MENTOR BUILDING,
181-183 STATE-ST.

HIGHEST STANDARD OF EXCELLENCE FOR HIGH GRADE MERCANTILE BUSINESS AND OFFICE PURPOSES.
SPACE CAN BE DIVIDED AND EQUIPPED TO SUIT ON SHORT NOTICE.
ONE OF THE BUILDING WILL BE OPEN DAILY 2 TO 5. CALL AND WE WILL TAKE PLEASURE IN SHOWING YOU THE FINEST LOCATIONS IN THE LOOP.
HENRY A. MIX AGENT.
ROOM 92 MENTOR BLDG.
CEN. 2028.

TO RENT—PRIVATE OFFICE OR DESK SPACE WITH RELIABLE FIRM; ALL CONVENIENCES; ADAMS CARRIER CO., 207 ADAMS EXPRESS BLDG. TEL. 5420 CENT.

To Rent—In Doggett Bldg.,
78 Wabash-av.; several light, pleasant offices at low rentals; immediate possession. Apply to agent, Room 7, 54 Wabash-av.

TO RENT—CORNER SPACE, WABASH, N. E. CORNER MONROE; MODERN FIREPROOF BLDG.; FINE SERVICE; LOW RENT; IMMEDIATE POSSESSION.
COUSIN, 1403-4, 204 DEARBORN-ST.

TO RENT—
CORNER OFFICE, WABASH, N. E. CORNER MONROE; MIGHT DIVIDE; MODERN BLDG.; FINE SERVICE; LOW RENT; immediate possession.
W. D. COUSIN, 1403-4, 204 Dearborn-st.

TO RENT—SUITE, 1267 FIRST NATIONAL Bank Bldg., 550 sq. ft.; most desirable space on the floor. Apply MOORE & HANSEN, present tenants.

TO RENT—FINE SUITE OF 3 OFFICES IN the Adams Express Bldg.; light and desirable; very reasonable rent.
C. McCORD, 185 Dearborn-st.

TO RENT—A FEW DESIRABLE OFFICES FOR rent in the Hamnden Bldg., 12-14 S. State-st.; for particulars apply to WINSTON & CO., 1414 First National Bank Building.

TO RENT—3D FLOOR OFFICE, WABASH-AV between Washington-st.; heat, light, etc.; for rent from now.
W. D. COUSIN, 1403-4, 204 Dearborn-st.

TO RENT—WANTED TO GIVE OFFICE ROOM in first class building to public stenographer in exchange for work; splendid location. Address 1124, Tribune.

TO RENT—ROOMS 449 AND 451 ROOKERY; LIGHT; very roomy; will rent cheap; responsible party. Apply 201 Rookery Bldg. Tel. Harrison 2662.

TO RENT—DESK SPACE; DESK IF DESIRED; with telephone; unlimited telephone; gas, towel service; heat; private entrance. 40 Dearborn-st., Room 415.

TO RENT—269 DEARBORN-ST., BOYLSTON building; elegant offices; first class location.

TO RENT — NICELY FURNISHED PRIVATE office, 1st class in every respect; heat, light; convenient to elevators. 1156 1st Nat'l Bank Bldg.

TO RENT—VERY DESIRABLE OFFICES, FRONTages; at moderate rent; Quincy Building, 79 Dearborn-st.

TO RENT—A FEW DESIRABLE OFFICES, 182 and 184, $25 per month. CHAS. V. WEELAND, 208 La Salle-st. Cen. 2375.

TO RENT—PRIVATE ROOM IN OFFICE; LIGHT; unlimited telephone; references. Address H Y 92, Tribune.

TO RENT—DESK ROOM IN LARGE FRONT office; unlimited phone service; space for one or two desks. Room 29, 90 La Salle-st.

TO RENT—SMALL OFFICE IN LIGHT SUITE; desk room, telephone, etc. 1334 First National Bank Building.

TO RENT—DESK ROOM IN LIGHT, AIRY office; unlimited telephone service. Apply 1610 Conway Building.

TO RENT—PRIVATE OFFICE WITH PHONE and furnished complete; reasonable. 906 Tribune Bldg.

TO RENT—TWO NICELY FURNISHED CARpeted offices with desks; $10 and $20. THOS. KANE, 94 Wabash-av.

TO RENT—DESK ROOM, ONLY $10; UNLIMITED phone; electric lighted; free, 712 59 Dearborn-st.

TO RENT—16x16 PX12 R'S'N ROOM; PHONES; first class. 1000 Tribune Bldg.

TO RENT—DESIRABLE OFFICES. SINGLE OR suite. 318 Hartford Bldg.

TO RENT—DESIRABLE OFFICES IN DEXTER and Monadnock Blocks. 84 Adams-st.

TO RENT—
NATIONAL BANK Bldg., 119 Monroe-st. D. W. HIGBIE.

TO RENT—DESK ROOM, ALL CONVENIENCES. 1013 Monadnock. Tel. Har. 4080.

TO RENT—DESK ROOM; PHONE; ELECTRIC light. 1220 Fisher Bldg.

TO RENT—PRIVATE OFFICE; ELEGANT. Suite 914 187 NATIONAL BANK BUILDING.

TO RENT—OFFICE, DESK, PHONE AND VAULT. 1124 First National Bank Building.

TO RENT—DESIRABLE DESK ROOM IN front office; unlimited phone. 404 Fisher Bldg.

TO RENT—FINE OFFICES. VERY CONVENient; also desk room. 1094 S. Clark-st.

TO RENT—OFFICE OR DESK ROOM; FREE telephone; use of vault; heat. 427 Reaper Blk.

TO RENT—HALF LARGE LIGHT, EAST FRONT office; $17.50. 625 Monadnock. Harrison 2368.

TO RENT—PRIVATE OFFICE, PART OF SUITE; every convenience; reasonable. 707 Rector Bldg.

General.

TO LEASE—OR SALE—AT BIG BARGAIN; 2 rooms, 12x20; large vault from each; 2 rooms, 12x14 each, adjoining; passenger, freight and janitor service; steam; electric lighted; will sell whole or part; immediate possession; $23 month. 42 Dearborn-st.

TO RENT—BUSH TEMPLE, OF MUSIC.
Chicago-av. and N. Clark-st.
Splendid hall for lectures and religious services.
Also
Modern lodge halls, well lighted and ventilated, for lodges and secret societies.
C. C. SPOTSWOOD, Suite 507 Bush Temple.

TO RENT—FRATERNITY HALL & BUILDING—JEFFERSON HALL; all the Friday nights. LINCOLN HALL; one of wood nights.
J. H. JOHNSON, 70 ADAMS-ST.

TO RENT—HOTELS.

TO RENT—65-70-72 RANDOLPH-ST., 53 ROOM hotel; steam heat and electric elevator; low rent; good stand for theatrical hotel.
WALTER H. WILLSON & CO.

TO RENT—OR SALE—40 ROOM FURNISHED hotel, So. Haven, Mich.; modern improvements; 1st class, central location. W. 8631 Ellis-av.

TO RENT—FARMS.

TO RENT—2 STORY BRICK BARN; 25X25; WITH or storage. 220 W. Lincoln-st.; near Jackson-boul. Phone Seeley 4817.

TO RENT—80 ACRE FARM, 10 MILES FROM Chicago. Apply 454 West Lake-st.

TO RENT—MISCELLANEOUS.

TO RENT—STORES, FLOORS, AND BLDGS., IN central and mfg. districts; send for list.
J. J. HARRINGTON & CO. Phone Cent. 5142.
1124 First National Bank Bldg.

TO RENT—BUILDINGS, STORES, AND FLOORS in all parts of the city. Send for list.
WILLIS & FRANKENSTEIN, 115 Dearborn-st.

STORE AND OFFICE FIXTURES.

WANTED—FOR CASH—
Store and office fixtures of every description in large or small lots. Highest prices paid.
JULIUS BENTER,
Tel. Monroe 1712. 230-238 W. Madison-st.
61-67 Corner Peoria-st.

CASH REGISTERS—THE ONLY UP TO DATE bargain cash register house in Chicago; new and second hand nationals. Come in and be convinced. We buy, exchange, sell for cash or monthly payments, rent by day or month, repair, refinish, and guarantee every register. Not in the trust.
WESTERN CASH REGISTER CO.
Phone 2142 Central. 122 S. Clark-st.

DESKS, CHAIRS, TABLES, AND SAFES—FULL line, new stock; lowest prices in city; new goods exchanged for old; a large stock of new and second hand office furniture of all kinds, taken in exchange for new, including all the latest styles from H. O. STONE & CO., at close out prices.
GUTMANN STORE FIXTURE CO.,
377-379 Wabash-av.
Telephone Harrison 4931.

THE LARGEST AND CHEAPEST OF THEM ALL.
Dealers in new and used store fixtures.
HEADQUARTERS FOR DESKS, SAFES, TYPEwriters, and office furniture, new and second hand. We buy, sell, rent, and repair.
CHICAGO SAFE & MDSE. CO.,
Phone Central 5629. 82 E. Lake-st.

RAILWAY COMMERCIAL CABINET AND FILE Co.'s filing system now owned and manufactured by us exclusively. Files, card indexes, desks, chairs, safes.
MATLOCK CO., 831-833 Wabash-av.

CASH REGISTERS. SECOND HAND, CHEAPER than all others; two years' guarantee; exchanges. Acme Cash Register Exchange, 217 E. Madison-st. Automatic 31,102

MANUFACTURERS—OFFICE DESKS, "ELAS." tic" bookcases, and filing cabinets; largest line; lowest prices. ELIAS GOLDBERG WERNICKE CO., 224-226-228 Wabash-av.

FOR BARGAINS IN ALL KINDS OF STORE AND office fixtures call at
BLACKHURST BROS.,
1170-74 Milwaukee-av. Phone Humboldt 102

FOR ALL KINDS OF NEW AND SECOND HAND store and office fixtures call at
JULIUS BENDER,
230-238 W. Madison-st. Corner Peoria.

FLAT TOP DESKS, $5; ROLL TOP DESKS, $12; with 225 and $30; 6 ft. oak and walnut tables, $2; chairs, $25c; typewriter desks, bookkeepers' desks, $8. Wabash Desk and Fix. Co., 59 Wabash-av.

WE BUY OR SELL 2D HAND CASH REGISters. Guarantee you best possible deal.
National Cash Register Co., 49 Randolph-st.

FOR SALE—HANDSOME DIRECTORS' TABLE, Bunton make, cost $95, at bargain. 1346 1st Nat'l Bank Bldg.

DESKS, CHAIRS, PARTITIONS, SAFES, ETC., filing cabinets, tables, counters, shelving bought and sold. P. CASEY, 45 Wabash-av.

CLOSING OUT ALL SECOND HAND OFFICE fixtures; any price. STONE, 513 Wabash-av.

FOR SALE—10 SIRUP SODA FOUNTAIN, CANopy top, counter, engine, complete. 1401 W. 51st-st.

FOR SALE—CHEAP, GOOD COFFEE MILL. 6102 Normal-av., Englewood.

WANTED—GOOD SECOND HAND, PORTABLE bakers oven. Address P 82, Tribune.

FOR SALE—TALK ABOUT SNAPS!!
with a three story, stone front store and flat building on State-st., near 61th, for only $4,950.
LAKE & GAY.

WENTWORTH AND 63D. PHONE WENT. 1419.
FOR SALE—2 HIGH CLASS 2 STORY BUILDings, 7239 and 7241 Rhodes-av.; heated by steam; fine light; lot 30x125; strictly modern; just completed; guarantee to suit purchaser; cash, balance long time at 5½%; best transp. Apply to owner at 7221 or 7239 Rhodes-av.

FOR SALE—A FINE 2 STORY 7 FLAT BLDG.; CALUMET-AV., NEAR 41ST-ST.; PRICE $7,000; 2 BRICK ROOM FLATS; STEAM HEAT; ETC. FINE LIGHT; LOT 27x125. RENT $900; PRICE $8,000; MUST SELL TO CLOSE AN ESTATE.
ADDRESS G J 393, TRIBUNE.

FOR SALE—15 PER CENT NET INVESTMENT. Indiana-av., 2 flats, stone and brick; steam heat, open plumbing; splendid condition; rental over $1,450; snap at $10,000.
J. P. McELLIGOTT & CO., 5107 Indiana-av.

FOR SALE—6 FLAT SNAP.
Modern, stone front, 6 and 7 rooms, oak finish; well rented; clear; near 61st-st. and Prairie-av. Owner needs money and has reduced price to $19,500. E. W. ZANDER & CO., 204 Dearborn-st.

FOR SALE—BEFORE YOU BUY LOOK OVER 2 new houses south of Jackson Park. Flats to be exhibited. Take cars to 57th & Stony Island. Ask for FRANK I. BENNETT, 818 Chamber of Commerce Building.

FOR SALE — 5747 DEARBORN-ST.—2 STORY frame, 2 flats, 5 and 6 rooms; water, bath, and gas; brick foundation; lot 26x90; cement sidewalk and paved street; rents $408; $3,500.
JETTE SELL; LATE MODEL UNDERWOOD AND Remington; great bargains. Address O 252, Tribune.

WE HAVE ALL MAKES OF TYPEWRITERS for sale or rent. Cash or time. Call and investigate. Rockwell-Barnes Co., 267 Wabash. Har. 3076.

RENTALS $ MOS. $5; SEND ANYWHERE; EXpert repairing. Typewriter Hdqrs., 267 Dearborn.

MUST SELL—PRACTICALLY NEW Smith-Premier. $35 cash. Address S 146, Tribune.

FOR SALE—TYPEWRITING BUSINESS; NO. 2 REM.; $15; No. 6 Rem., $30. Address O 418, Tribune.

TYPEWRITING AND TRANSLATION.

500 FINE COPIES ON SHORT NOTICE. $1. E. M. WARNER, 437 Unity Bldg. Tel. Cent. 6164.

PATENTS—PATENT ATTORNEYS.

PATENTS, TRADEMARKS, LABELS, PRINTS, and copyrights; send for my free book, "How to Get Them"; then let me get them for you; best service; why not have it? If costs no more; advice free; open Monday evenings. J. R. H. POTTS, Patent Lawyer, 30 Dearborn-st. Main office Washington, D. C.

PATENTS—PROTECT YOUR IDEAS; NO PATent, no fee. Advice free. Send for "How to Invent."
Office open Monday evenings, 6:30 to 8:30.
MILO B. STEVENS & CO., 168 Randolph-st., Chicago. Phone Main 2599. Established 1864. Main office, Washington, D. C.

BEFORE APPLYING FOR PATENT, CALL OR send for our free book on what to invent and avoid, and other patent pointers. Mechanics' Patent Bureau, 9th floor, 185 Dearborn-st.

WILL MARKET OR SELL YOUR PATENT IN England; sell July 15. Smith, 2101 Michigan-av. Cal. 2382.

PATENTS, CAVEATS, COPYRIGHTS, TRADEmarks; book free. C. C. TILLMAN, 112 Clark-st.

FOR SALE—A PATENT ON A HIGH GRADE lifting jack. J. FRANK, 518 Walnut-st.

SAFES.

THE ONLY GENUINE HALL'S STANDARD safes, fireproof, burglar proof, and second hand safes; largest manufacturers in the world. Quick delivery. Prices right.
HERRING-HALL-MARVIN SAFE CO.,
32-54 Dearborn-st.
Telephone Central 5827.

HEADQUARTERS FOR SAFES; ALL MAKES and sizes bought, sold, exchanged, and repaired. Safes repaired; combinations changed.
CHICAGO SAFE & MDSE. CO.,
Phone Central 5629. 82 E. Lake-st.

WE HAVE THE LARGEST STOCK OF NEW and second hand high grade safes on hand in the city. DONNELL SAFE COMPANY, 200-202 E. Washington-st. Tel. Main 2752. Established 1856.

LARGEST STOCK OF NEW AND SECOND hand safes, standard make and size; cash or time.
SABATH SAFE CO., 188 Lake-st.

SAFES. NEW AND SECOND HAND—ALL SIZES.
H. A. OTIS COMPANY, 123 Quincy-st. Main 2799.

WATCHES, JEWELRY, ETC.

DIAMONDS, JEWELS, GOLD, SILVER, DUPLIcates, art novelties, antiques, bought and sold; rare goods; bargain. Visit or write J. S. TOWNSEND, expert jeweler, 1354 Wabash-av., Chicago.

MAGNIFICENT DIAMOND AND EMERALD lizard for sale; Tiffany made; cost $1,500; sell less than ⅓, quick sale. Address O D 178, Tribune.

FOR SALE—MY HANDSOME DIAMOND rings, pendant, cheap, cash. Address S 505, Tribune.

SEWING MACHINES.

AKAM—REMOVED TO 46 JACKSON-BLVD. with Foley & Williams, 3d fl. New and 2d hand sewing machines; all kinds of repairing by experts. Parts, needles, and shuttles for all machines.

DROP HEAD GENUINE SINGER SEWING MAchine, almost new; cheap. 6839 S. Halsted-st.

MACHINE PARTS REPLIATED LIKE NEW. Robinson the Plater, 43 W. Van Buren. Har. 420.

TRUSSES, DEFORMITY APPARATUS.

DR. WOLFERTZ CO., SPECIALISTS, 60 8TH-av.; expert truss fitters; rupture and deformities positively cured with our latest appliances, trusses, elas. stockings, abd. supporters, etc. Sun. 9-12 a.m.

TO RENT—BARNS.

TO RENT—BARN IN REAR 2306 WABASH-av.; only $6. R. 1124, 119 Monroe-st.

TO RENT—BUILDINGS.

TO RENT—MICHIGAN-AV. S. W. COR. 15TH. HANDSOME BLDG.; 4 BIG SHOW WINDOWS; SUITABLE FOR AUTOMOBILES, CARRIERS, FURNITURE, OR ANY BUSINESS.
TO RENT — WILL BUILD FACTORY AND warehouse buildings to suit tenants in all parts of city.
H. O. STONE & CO., 125 Monroe-st.

TO RENT—BUILDINGS ON THE WEST SIDE, and will build for tenants.
R. G. DWYER, Monroe and Desplaines-sts.

TO RENT—HALLS.

TO RENT—BUSH TEMPLE OF MUSIC.
Chicago-av. and N. Clark-st.
Splendid hall for lectures and religious services.
Also
Modern lodge halls, well lighted and ventilated, for lodges and secret societies.
C. C. SPOTSWOOD, Suite 507 Bush Temple.

TO RENT—FRATERNITY HALL & BUILDING—JEFFERSON HALL; all the Friday nights. LINCOLN HALL; one of wood nights.
J. H. JOHNSON, 70 ADAMS-ST.

TO RENT—HOTELS.

TO RENT—65-70-72 RANDOLPH-ST., 53 ROOM hotel; steam heat and electric elevator; low rent; good stand for theatrical hotel.
WALTER H. WILLSON & CO.

TO RENT—OR SALE—40 ROOM FURNISHED hotel, So. Haven, Mich.; modern improvements; 1st class, central location. W. 8631 Ellis-av.

TO RENT—FARMS.

TO RENT—2 STORY BRICK BARN; 25X25; WITH running water and closet; suitable for automobile or storage. 220 W. Lincoln-st.; near Jackson-boul. Phone Seeley 4817.

TO RENT—80 ACRE FARM, 10 MILES FROM Chicago. Apply 454 West Lake-st.

TO RENT—MISCELLANEOUS.

TO RENT—STORES, FLOORS, AND BLDGS., IN central and mfg. districts; send for list.
J. J. HARRINGTON & CO. Phone Cent. 5142.
1124 First National Bank Bldg.

TO RENT—BUILDINGS, STORES, AND FLOORS in all parts of the city. Send for list.
WILLIS & FRANKENSTEIN, 115 Dearborn-st.

STORE AND OFFICE FIXTURES.

WANTED—FOR CASH—
Store and office fixtures of every description in large or small lots. Highest prices paid.
JULIUS BENTER,
Tel. Monroe 1712. 230-238 W. Madison-st.
61-67 Corner Peoria-st.

CASH REGISTERS—THE ONLY UP TO DATE bargain cash register house in Chicago; new and second hand nationals. Come in and be convinced. We buy, exchange, sell for cash or monthly payments, rent by day or month, repair, refinish, and guarantee every register. Not in the trust.
WESTERN CASH REGISTER CO.,
Phone 2142 Central. 122 S. Clark-st.

DESKS, CHAIRS, TABLES, AND SAFES—FULL line, new stock; lowest prices in city; new goods exchanged for old; a large stock of new and second hand office furniture of all kinds, taken in exchange for new, including all the latest styles from H. O. STONE & CO., at close out prices.
GUTMANN STORE FIXTURE CO.,
377-379 Wabash-av.
Telephone Harrison 4931.

THE LARGEST AND CHEAPEST OF THEM ALL.
Dealers in new and used store fixtures.
HEADQUARTERS FOR DESKS, SAFES, TYPEwriters, and office furniture, new and second hand. We buy, sell, rent, and repair.
CHICAGO SAFE & MDSE. CO.,
Phone Central 5629. 82 E. Lake-st.

RAILWAY COMMERCIAL CABINET AND FILE Co.'s filing system now owned and manufactured by us exclusively. Files, card indexes, desks, chairs, safes.
MATLOCK CO., 831-833 Wabash-av.

CASH REGISTERS. SECOND HAND, CHEAPER than all others; two years' guarantee; exchanges. Acme Cash Register Exchange, 217 E. Madison-st. Automatic 31,102

MANUFACTURERS—OFFICE DESKS, "ELAS." tic" bookcases, and filing cabinets; largest line; lowest prices. ELIAS GOLDBERG WERNICKE CO., 224-226-228 Wabash-av.

FOR BARGAINS IN ALL KINDS OF STORE AND office fixtures call at
BLACKHURST BROS.,
1170-74 Milwaukee-av. Phone Humboldt 102

FOR ALL KINDS OF NEW AND SECOND HAND store and office fixtures call at
JULIUS BENDER,
230-238 W. Madison-st. Corner Peoria.

FLAT TOP DESKS, $5; ROLL TOP DESKS, $12; with 225 and $30; 6 ft. oak and walnut tables, $2; chairs, $25c; typewriter desks, bookkeepers' desks, $8. Wabash Desk and Fix. Co., 59 Wabash-av.

WE BUY OR SELL 2D HAND CASH REGISters. Guarantee you best possible deal.
National Cash Register Co., 49 Randolph-st.

FOR SALE—HANDSOME DIRECTORS' TABLE, Bunton make, cost $95, at bargain. 1346 1st Nat'l Bank Bldg.

DESKS, CHAIRS, PARTITIONS, SAFES, ETC., filing cabinets, tables, counters, shelving bought and sold. P. CASEY, 45 Wabash-av.

CLOSING OUT ALL SECOND HAND OFFICE fixtures; any price. STONE, 513 Wabash-av.

FOR SALE—10 SIRUP SODA FOUNTAIN, CANopy top, counter, engine, complete. 1401 W. 51st-st.

FOR SALE—CHEAP, GOOD COFFEE MILL. 6102 Normal-av., Englewood.

WANTED—GOOD SECOND HAND, PORTABLE bakers oven. Address P 82, Tribune.

FOR SALE—TALK ABOUT SNAPS!!
with a three story, stone front store and flat building on State-st., near 61th, for only $4,950.
LAKE & GAY.

WENTWORTH AND 63D. PHONE WENT. 1419.
FOR SALE—2 HIGH CLASS 2 STORY BUILDings, 7239 and 7241 Rhodes-av.; heated by steam; fine light; lot 30x125; strictly modern; just completed; guarantee to suit purchaser; cash, balance long time at 5½%; best transp. Apply to owner at 7221 or 7239 Rhodes-av.

FOR SALE—A FINE 2 STORY 7 FLAT BLDG.; CALUMET-AV., NEAR 41ST-ST.; PRICE $7,000; 2 BRICK ROOM FLATS; STEAM HEAT; ETC. FINE LIGHT; LOT 27x125. RENT $900; PRICE $8,000; MUST SELL TO CLOSE AN ESTATE.
ADDRESS G J 393, TRIBUNE.

FOR SALE—15 PER CENT NET INVESTMENT. Indiana-av., 2 flats, stone and brick; steam heat, open plumbing; splendid condition; rental over $1,450; snap at $10,000.
J. P. McELLIGOTT & CO., 5107 Indiana-av.

FOR SALE—6 FLAT SNAP.
Modern, stone front, 6 and 7 rooms, oak finish; well rented; clear; near 61st-st. and Prairie-av. Owner needs money and has reduced price to $19,500. E. W. ZANDER & CO., 204 Dearborn-st.

FOR SALE—BEFORE YOU BUY LOOK OVER 2 new houses south of Jackson Park. Flats to be exhibited. Take cars to 57th & Stony Island. Ask for FRANK I. BENNETT, 818 Chamber of Commerce Building.

FOR SALE — 5747 DEARBORN-ST.—2 STORY frame, 2 flats, 5 and 6 rooms; water, bath, and gas; brick foundation; lot 26x90; cement sidewalk and paved street; rents $408; $3,500.
JETTE SELL; LATE MODEL UNDERWOOD AND Remington; great bargains. Address O 252, Tribune.

WE HAVE ALL MAKES OF TYPEWRITERS for sale or rent. Cash or time. Call and investigate. Rockwell-Barnes Co., 267 Wabash. Har. 3076.

RENTALS $ MOS. $5; SEND ANYWHERE; EXpert repairing. Typewriter Hdqrs., 267 Dearborn.

MUST SELL—PRACTICALLY NEW Smith-Premier. $35 cash. Address S 146, Tribune.

FOR SALE—TYPEWRITING BUSINESS; NO. 2 REM.; $15; No. 6 Rem., $30. Address O 418, Tribune.

TYPEWRITING AND TRANSLATION.

500 FINE COPIES ON SHORT NOTICE. $1. E. M. WARNER, 437 Unity Bldg. Tel. Cent. 6164.

PATENTS—PATENT ATTORNEYS.

PATENTS, TRADEMARKS, LABELS, PRINTS, and copyrights; send for my free book, "How to Get Them"; then let me get them for you; best service; why not have it? If costs no more; advice free; open Monday evenings. J. R. H. POTTS, Patent Lawyer, 30 Dearborn-st. Main office Washington, D. C.

PATENTS—PROTECT YOUR IDEAS; NO PATent, no fee. Advice free. Send for "How to Invent."
Office open Monday evenings, 6:30 to 8:30.
MILO B. STEVENS & CO., 168 Randolph-st., Chicago. Phone Main 2599. Established 1864. Main office, Washington, D. C.

BEFORE APPLYING FOR PATENT, CALL OR send for our free book on what to invent and avoid, and other patent pointers. Mechanics' Patent Bureau, 9th floor, 185 Dearborn-st.

WILL MARKET OR SELL YOUR PATENT IN England; sell July 15. Smith, 2101 Michigan-av. Cal. 2382.

PATENTS, CAVEATS, COPYRIGHTS, TRADEmarks; book free. C. C. TILLMAN, 112 Clark-st.

FOR SALE—A PATENT ON A HIGH GRADE lifting jack. J. FRANK, 518 Walnut-st.

SAFES.

THE ONLY GENUINE HALL'S STANDARD safes, fireproof, burglar proof, and second hand safes; largest manufacturers in the world. Quick delivery. Prices right.
HERRING-HALL-MARVIN SAFE CO.,
32-54 Dearborn-st.
Telephone Central 5827.

HEADQUARTERS FOR SAFES; ALL MAKES and sizes bought, sold, exchanged, and repaired. Safes repaired; combinations changed.
CHICAGO SAFE & MDSE. CO.,
Phone Central 5629. 82 E. Lake-st.

WE HAVE THE LARGEST STOCK OF NEW and second hand high grade safes on hand in the city. DONNELL SAFE COMPANY, 200-202 E. Washington-st. Tel. Main 2752. Established 1856.

LARGEST STOCK OF NEW AND SECOND hand safes, standard make and size; cash or time.
SABATH SAFE CO., 188 Lake-st.

SAFES. NEW AND SECOND HAND—ALL SIZES.
H. A. OTIS COMPANY, 123 Quincy-st. Main 2799.

WATCHES, JEWELRY, ETC.

DIAMONDS, JEWELS, GOLD, SILVER, DUPLIcates, art novelties, antiques, bought and sold; rare goods; bargain. Visit or write J. S. TOWNSEND, expert jeweler, 1354 Wabash-av., Chicago.

MAGNIFICENT DIAMOND AND EMERALD lizard for sale; Tiffany made; cost $1,500; sell less than ⅓, quick sale. Address O D 178, Tribune.

FOR SALE—MY HANDSOME DIAMOND rings, pendant, cheap, cash. Address S 505, Tribune.

SEWING MACHINES.

AKAM—REMOVED TO 46 JACKSON-BLVD. with Foley & Williams, 3d fl. New and 2d hand sewing machines; all kinds of repairing by experts. Parts, needles, and shuttles for all machines.

DROP HEAD GENUINE SINGER SEWING MAchine, almost new; cheap. 6839 S. Halsted-st.

MACHINE PARTS REPLIATED LIKE NEW. Robinson the Plater, 43 W. Van Buren. Har. 420.

TRUSSES, DEFORMITY APPARATUS.

DR. WOLFERTZ CO., SPECIALISTS, 60 8TH-av.; expert truss fitters; rupture and deformities positively cured with our latest appliances, trusses, elas. stockings, abd. supporters, etc. Sun. 9-12 a.m.

TO RENT—BARNS.

TO RENT—BARN IN REAR 2306 WABASH-av.; only $6. R. 1124, 119 Monroe-st.

REAL ESTATE—CITY.

FOR SALE—A 12.32% NET INVESTMENT FOR $120,000 [mortgage $80,000 at 4½%]. One of the best income producing properties in the city; 75 apartments; always rents at $32.50 [inside] to $45.00 [corner]; large street front; 2 story stone front building; gross income over $30,000 annually. Send for particulars.
(B) WILLIAM A. BOND & CO., 115 Dearborn-st.

FOR SALE—TWO GREAT CORNERS ON 63D-63d and Paulina-sts., and s. w. cor. Each 47x125 ft. Act quickly. See us for particulars.
E. A. CUMMINGS & CO.

FOR SALE—N. W. SALOON AND "L" STATION section, line corner stores and flats; rent $6,043; SPECIAL price, $43,000; can loan back $30,000.
A growing investment; worth $55,000."
REGELIN, JENKINSON & CO., 105 Washington-st.

FOR SALE—CENTRAL PROPERTY—W. MADison-st. cor., east of Halsted; near new C. & N. W. R. R. station; nets over 6% and growing more valuable every day; price $60,000. BOWES INVESTMENT CO., Arts., 108 La Salle-st.

FOR SALE—BUILDING AND LEASEHOLD IN central business district; excellent for railroad or corporation offices; 8 story building; cheap ground rent; full particulars on request.
TROTTER & KIMBALL, 145 La Salle-st.

FOR SALE—MICHIGAN-AV., SOUTH OF 147TH-st., 90x161; best building site in this locality; brick improvements.
W. A. PRIDMORE, 184 Monroe-st.

FOR SALE—NEW HIGH GRADE COR. 18 FLAT bldg.; rents, $4,000, 5%, 5 yrs.; rent $11,500; might take good paper as part pay.
W. C. KINNEY & CO., 189 La Salle-st.

FOR SALE—FOR HOME PROPERTY ON THE finest streets; boulevards call on EUGENE A. BOURNIQUE & CO., 1st Nat. Bank Bldg.

FOR SALE—LOTS IN BUNCHES FOR BUILDers; west and south.
H. H. KOHLSAAT & CO., 201 Tacoma Bldg.

FOR SALE—EXCELLENT CORNER ON TWO business streets; store and flat above; bargain; WATERMAN, 4534 Cottage Grove-av.

FOR SALE—SALOON CORNER; RENTS $3,180; $25,000. Address G T 524, Tribune.

FOR SALE—CORNER 2 STORY BLDG.; PAYS over 10% net. B. B. COOPER, 50 Dearborn-st.

REAL ESTATE—SOUTH SIDE.

FOR SALE—
MICHIGAN-AV. FLATS.
This world famous thoroughfare is always safe to invest your money in, and the n. w. corner of Michigan-av. and 67th-st. will interest you if you want a modest investment in a home and income combined; two flats, brick and stone, 5 and 6 rooms; frame barn; for 25x125; 125 feet are paved and paid for; all for $5,500.

8730 Lowe-av., two flats, brick..... $2,225
6745 Winchester-av., 5 room cottage, enamel bath..... 1,925

OLIVER L. WATSON, 160 WASHINGTON-ST.

Beautiful 7 Room Brick Colonial Residences

LARGE LOTS AND LARGE PORCHES.
Michigan-av., south of 69th-st. Fine location and good transportation. Built of best material and workmanship. Owner and particular about tenants. Open for occupancy Sundays, 1 to 5 p. m.

MADLUNG & EIDMANN,
402 138 Washington-st.

FOR SALE—
E. A. CUMMINGS & COMPANY'S ALLEY "L" Loomis, and Center-av., Elizabeth Throop, Ada, Place on earth to buy. 20 residences fronting the park; best Alley "L" Sub. Lots. No time lost getting downtown. Choice improvements at lowest prices. Lots 30x125 feet to alley; $550, $600, $650, $700, and $1,000; Center-av. business lots $1,250; near the great new park Ogden; finest central park in Chicago.
E. A. CUMMINGS & CO.,
Branch office on premises. 108 Dearborn-st.

FOR SALE—
OPEN FOR INSPECTION
2 TO 4 EVERY AFTERNOON.
3620 ELLIS-AV., 2 story modern brick residence; cement basement; furnace heat; newly, beautifully, and expensively decorated; ready to occupy. In fact, the best house and location in Chicago at the price. Easy terms.
SEE it at once. Easy terms.
PRICE only $5,250.
FRED'K H. BARTLETT & CO., 100 Washington-st.

FOR SALE—CHOICE INVESTMENT.
S. e. cor. 63th and Rhodes-av.
50x120 feet, with a double two story brick, containing 4 apartments of 4 and 5 rooms and bath each, finished throughout in oak; fine open enamel plumbing, stove heat; rental $1,050; no exchange; price $9,150. Look this over and make offer. Owner wants some ready cash.
F. F. McCARTHY & CO., State and 39th-sts.

FOR SALE—OWNER IS LEAVING CITY.
2 flats, 4 and 5 rooms; fine modern brick of 5 and 6 rooms; every modern convenience; stove heat; rental $650. No expense but taxes. Cost $6,000, but it can be bought for less, as owner must have money to get away at once.
F. F. McCARTHY & CO., State and 39th-sts.

FOR SALE—HANDSOME DIRECTORS' TABLE, Bunton make, cost $95, at bargain. 1346 1st Nat'l Bank Bldg.

DESKS, CHAIRS, PARTITIONS, SAFES, ETC., filing cabinets, tables, counters, shelving bought and sold. P. CASEY, 45 Wabash-av.

CLOSING OUT ALL SECOND HAND OFFICE fixtures; any price. STONE, 513 Wabash-av.

FOR SALE—10 SIRUP SODA FOUNTAIN, CANopy top, counter, engine, complete. 1401 W. 51st-st.

FOR SALE—CHEAP, GOOD COFFEE MILL. 6102 Normal-av., Englewood.

WANTED—GOOD SECOND HAND, PORTABLE bakers oven. Address P 82, Tribune.

FOR SALE—TALK ABOUT SNAPS!!
with a three story, stone front store and flat building on State-st., near 61th, for only $4,950.
LAKE & GAY.

WENTWORTH AND 63D. PHONE WENT. 1419.
FOR SALE—2 HIGH CLASS 2 STORY BUILDings, 7239 and 7241 Rhodes-av.; heated by steam; fine light; lot 30x125; strictly modern; just completed; guarantee to suit purchaser; cash, balance long time at 5½%; best transp. Apply to owner at 7221 or 7239 Rhodes-av.

FOR SALE—A FINE 2 STORY 7 FLAT BLDG.; CALUMET-AV., NEAR 41ST-ST.; PRICE $7,000; 2 BRICK ROOM FLATS; STEAM HEAT; ETC. FINE LIGHT; LOT 27x125. RENT $900; PRICE $8,000; MUST SELL TO CLOSE AN ESTATE.
ADDRESS G J 393, TRIBUNE.

FOR SALE—15 PER CENT NET INVESTMENT. Indiana-av., 2 flats, stone and brick; steam heat, open plumbing; splendid condition; rental over $1,450; snap at $10,000.
J. P. McELLIGOTT & CO., 5107 Indiana-av.

FOR SALE—6 FLAT SNAP.
Modern, stone front, 6 and 7 rooms, oak finish; well rented; clear; near 61st-st. and Prairie-av. Owner needs money and has reduced price to $19,500. E. W. ZANDER & CO., 204 Dearborn-st.

FOR SALE—BEFORE YOU BUY LOOK OVER 2 new houses south of Jackson Park. Flats to be exhibited. Take cars to 57th & Stony Island. Ask for FRANK I. BENNETT, 818 Chamber of Commerce Building.

FOR SALE — 5747 DEARBORN-ST.—2 STORY frame, 2 flats, 5 and 6 rooms; water, bath, and gas; brick foundation; lot 26x90; cement sidewalk and paved street; rents $408; $3,500.
JETTE SELL; LATE MODEL UNDERWOOD AND Remington; great bargains. Address O 252, Tribune.

WE HAVE ALL MAKES OF TYPEWRITERS for sale or rent. Cash or time. Call and investigate. Rockwell-Barnes Co., 267 Wabash. Har. 3076.

RENTALS $ MOS. $5; SEND ANYWHERE; EXpert repairing. Typewriter Hdqrs., 267 Dearborn.

MUST SELL—PRACTICALLY NEW Smith-Premier. $35 cash. Address S 146, Tribune

REAL ESTATE WANTED.

WANTED—NORTH SIDE IMPROVED BUSINESS property, preferably one story stores; corner or inside, 50 to 75 ft. frontage; must be bargain for cash; give full particulars. Address P 239, Tribune.

WANTED—A 2 FLAT BARGAIN, NORTH SIDE, convenient to N. W. "L"; 4 have $600 cash in first payment; balance easy terms. Address H 62 this Tribune.

WANTED—AT ONCE, MODERN 2 FLAT SHOWing good income from 36th st. to 40th st., convenient to elevated; will make quick deal. Address H E 547, Tribune.

WANTED—BARGAINS IN CHICAGO REAL ESTATE, any amount; will investigate immediately and pay cash for any properties that are really cheap. Address H 114, Tribune.

WANTED—5 FLAT BLDG. OR 14 R. HOUSE, N. OF N. CLARK & S. OF NORTH-AV. FOR $10,000 TO $12,000 CASH; MUST BE REASONABLE. ADDRESS H 44 TRIBUNE.

WANTED—MODERN 6 FLAT BLDG. ON N. side; will give cash and two 5 flat bldgs. in Irving Park, worth $34,000, easily. Address G A 292, Tribune.

WANTED—HOUSE OR FLAT BUILDING OF good vacant lot on West Side; must be well located. Address T 108, Tribune.

WANTED—TO BUY BRICK BLDG. WITH 5 room flats, stove heat; N. Side; $7,000 to $9,000; prefer near "L." Address H K 407, Tribune.

WANTED—WILL PAY CASH FOR NORTH Side 2 flat bldg. or residence up to $7,000; might go to $10,000. Address H K 172, Tribune.

WANTED TO BUY MODERATE PRICED HOUSE, Adams or Jackson, between Homan and Garfield Park. Address H K 92, Tribune.

WANTED—6 FLAT BLDG. ON S. S., ABOUT $18,000; owners only. Address O D 69, Tribune.

By Brokers.

LIST YOUR PROPERTY WITH US. IF YOU want satisfactory results. We have over a THOUSAND customers ready to do business on short notice.
FLADGER CO., INDIANA-AV. AND 51ST-ST.
PHONE OAKLAND 3920.

WANTED—
We are in the market to buy
Chicago real estate. Send us details at once.
WALTER W. WILCOX. Phone 6376 Cent.
101 Washington-st., Bank Floor.

WANTED—
—TWO 6 FLAT EQUITIES—
We have positive buyers for 2 bargains on South side. Submit full particulars to F. M. OLIVER.
PEABODY, HOUGHTELING & CO.,
181 La Salle-st.

WANTED—OWNERS! HAVE YOU ANY WEST side flat building east of Douglas Park that you want to sell? We have cash customers waiting. Quick sales guaranteed. Address
POTTER & SHERMAN, 274 W. 12th-st.

WANTED—OWNERS OF PROPERTY SOUTH of 35th-st. to list same with us, and I will use my best efforts to find purchasers.
JOHN S. HOUGH, 4146 Halsted-st.

WANTED—WE HAVE A DEMAND FOR ALL KINDS OF CHICAGO PROPERTY. PETER WENDELBORN & SON, FORMERLY FORSTER & CO., 145 La Salle-st.

WANTED—WE WILL PAY YOU CASH FOR your flat building, house, or store property. Send us particulars and we will make you an offer.
SOUTHARD & TRAINER, 3805 Cottage Grove-av.

WANTED—WILL PAY CASH FOR GOOD IMproved property in any kind or size. Send us your description of what you have at once. Quick deals.
C. H. EULETTE & CO., 167 Dearborn-st.

WANTED—CHICAGO PROPERTY, IMPROVED or vacant; large or small; we pay cash and close deals promptly.
OLIVER L. WATSON, 180 Washington-st.

WANTED—OWNERS OF NORTH SHORE PROperty to list same. Wineteka to Waukegan; have customers. HERBERT MAYNARD, 113 Dearborn-st., Room 606. Tel. Cent. 619.

WANTED—IMPROVED CITY PROPERTY that owners will sell at reasonable price.
THOMAS H. O'CONNELL, 100 Washington-st.

WANTED—FOR CASH, BARGAINS IN 2 AND 3 story brick flats; give full particulars; we act quick. ROCH & CO., 83 Washington-st.

WANTED—BUNCH OF CHEAP LOTS OR acres for spot cash.
JOHN F. WALLACE & CO., 145 La Salle-st.

WANTED—WE ALWAYS PAY SPOT CASH FOR property. Send us full particulars.
SCHALMANN & CO., 1204 134 Washington-st.

WANTED—YOUR PROPERTY FOR SALE—Largest call in years; cash buyers. BENSON & CO., 1 Lincoln Bldg., 111 Randolph-st.

WANTED—LIST YOUR PROPERTY WITH US for sale; improved or vacant.
GEO. G. NEWBURY & CO., 204 Dearborn-st.

WANTED—BEST FLATS, $1,000-$4,000 BUYS; convenient N. W. Elevated. Best 6 room cottage, $2,000. WM. LOEHDE, 644 Lincoln-av.

WANTED—WE WILL SELL YOUR PROPERTY in 10 days. Write or call.
McCLUN, 318 W. 63d-st.

WANTED—CASH BARGAINS CITY PROPERTY. PEABODY, HOUGHTON & TAYLOR,
164 Dearborn-st.

WANTED—WE WILL PAY SPOT CASH FOR farms in vicinity of Chicago, and close deal quickly.
JOHNSON & TYDEN, 51 Chamber-of-C.

WANTED—FOR SPOT CASH, MODERN 3 OR 4 flat building; West or Northwest Side.
C. W. SCHULTZ, 167 E. Randolph-st.

WANTED—TO BUY FOR CASH—3 FLAT BUILDing on South Side; must be cheap.
E. B. WOOLF & CO., 126 State-st.

REAL ESTATE TO EXCHANGE.

WANTED—REAL ESTATE FOR $8 STREET sweeper; have the money on lock up in a vault away from the tax assessor; the beauty of the proposition is that you keep title to your land and rent the property to any one you may select; obvious, yet if you will give the matter your attention you can easily see that this can be done. For particulars address H 176, Tribune.

TO EXCHANGE—
For $40,000 RESIDENCE
OLD IMPROVED OR CLEAR FARM,
16 modern flats of 6 rooms and bath; oak finish; vestibules; all in mahogany; white enamel, weathered and plain oak; rental $8,400. Mortgage $40,000; 5½ years to run. M. OLIVER, PEABODY, HOUGHTELING & CO.,
181 La Salle-st.

I HAVE FOR EXCHANGE FOR CHICAGO income property one of the best lead and zinc mines in the country, guaranteed to pay 100 per cent on investment of $100 000; also some fine farms and some Arkansas timber lands. What have you?
J. STOOPS, 740 Unity Bldg.
Tel. Randolph 810.

TO EXCHANGE—$12,000, 3 FLAT BUILDING, near Grace station N. W. L; rental $1,200; inc. $4,200; want brick or stone residence equity; hot water heat; vac. lot on north shore; submit your houses to
J. P. THIES, 1001, 153 La Salle-st.

TO EXCHANGE—320 ACRES MICHIGAN FARM, good buildings; good land, stock and tools. $12,000. Also 40 acres fine fruit farm; good buildings; fine fruit farm; splendid buildings; $10,000. Will exchange either property, also other farms, for Chicago income.
ROBINSON & CO., 1001 La Salle-st.

TO EXCHANGE—LOT 50X170 WITH BRICK and frame flats rented at $1,300 a year, stove heated, near Madison-av. and 63d. all clear. For good equities in flats on north or west side. OWNERS send full particulars for attention. Address O 422, Tribune.

TO EXCHANGE—FINE 3 STORY BRICK STORE and flats, s. of Garfield Pk.; good location; take part vacant or improved; com. to brokers.
JESSE F. WILSON, Unity Bldg.

WANTED—CLEAR LOTS, SOUTH OR NORTHwest, on cash basis, as part payment of $6,500 flat building in Sheridan Park.
WHITE, 1001, 153 La Salle-st.

FOR EXCHANGE—
$500 acres of Central Wisconsin land for medium city income property, will assume reasonable mortgage. Address H 34, Tribune.

WANTED—CHOICE S. SIDE VACANT; WILL give Evanston clear vacant and cash; have several Evanston flats to trade.
C. A. PRIGGS & CO., 100 Washington-st.

NEW 6 FLAT BLDG. INCOME $3,180. MORTgage $12,000, 5%, for good vacant ripe for improvements.
HOPKINS & LUTHER, 328 E. 63d-st.

TO EXCHANGE—$15,000 EQUITY IN 3 STORES and 14 apartments, 50x125; 527 E. Belmont-av.; want vacant north or northwest or improved; commissions to agents. Room 1007, 175 La Salle.

TO EXCHANGE—BUENA PARK—MODERN SIX flat; $10,000 equities; income 12% gross; for clear flat, store or vacant. VANDERCOOK & STEBBINS, 108 La Salle-st.

TO EXCHANGE—CLEAR WEST SIDE CORNER, store and flat; $6,500; want flat South or North; assume $12,000.
HARPER & CLANCY,
Ogden-av and Monroe st.

TO EXCHANGE—FINE MICH. FRUIT FARM; also grain and fruit farms for sale; will exchange for city property worth $2,000; will assume. A. M. JOHNSON, 124 Reaper Block.

TO EXCHANGE—$15,000 4 AND 6 FLAT BUILDing, 50 ft. corner; price $165,000; will assume $65,000; want clear farm worth $100,000. WEBER & CO., 252-156 Washington-st.

SNAPS—CHOICE FARMS, 1 NEAR SOUTH Bend, Ind., 1 near South Haven, Mich., for places will exchange. FICKLIN, 99 Randolph.

TO EXCHANGE—CHOICE 4 FLAT BUILDING in Edgewater; want clear vacant for equity in 6 flat building. Address D K 519, Tribune.

TO EXCHANGE—CLEAR HOUSES AND S. S. lots, improved, for clear farms and flats.
H. M. SMITH & CO., 1001 Chamber of Com.

EXCHANGE—BUILDERS' ATTENTION—62 FT. choice S. S. blvd. vacant; value $12,000; clear; want good 6 flat. Address H 490, Tribune.

FOR EXCHANGE—AN IMPROVED FARM IN Minnesota, for a paying, well located gas building in Chicago. Address L H 4, Tribune.

TO EXCHANGE—28 FLAT MODERN BUILDING, Lake View district; $6,000 equity; timber land.
RALPH E. SNOAD & CO., 105 Washington-st.

TO EXCHANGE LIST BIGGEST IN CHICAGO. Call or write if you have anything to exchange.
CHARLES H. KOCH, 1 Chamber of Commerce.

EXCHANGE—COUNTRY HOME NEAR DOWner's Grove; $16,000; clear; want West Side store and flats. J. FREDENHAGEN, 157 Washington-st.

EXCHANGE—$20,000 GENERAL STORE TO bring $15,000 business a year; want good income property. V. FREDENHAGEN, 157 Washington.

WILL TRADE 5 PASSENGER AUTOMOBILE, 1906 model, in good condition, for equity in suburban property. Address O 373, Tribune.

TO EXCHANGE—EQUITY $5,000 IN WEST SIDE business building. W. JOHNSON, 6135 Prairie-av.

WANTED—SMALL RESIDENCE FOR EQUITY in 2 6-r. North Side. Address H K 68, Tribune.

TO LEASE AND WANTED TO LEASE.

TO LEASE—CORNER STORE, 60 FT. and basement; 2,000 sq. ft. rental $2,000. Also part floor in same bldg., 6,300 sq. ft.; rental $2,200. Located near Washington and Franklin-sts.; modern bldg. E. N. WEART & CO., 115 Dearborn-st.

REAL ESTATE LOANS.

COLONIAL TRUST & SAVINGS BANK

BUILDING LOANS MADE PROMPTLY AT LOWEST RATES. NO ATTORNEY'S FEES.
LOANS ON HIGH GRADE 2 FLAT BUILDINGS SOLICITED.
203 LA SALLE-ST., N. E. COR. ADAMS.

REAL ESTATE LOANS—
Borrowers may obligate themselves or have the privilege of making partial payments.
ADVANCE LOANS—
If you desire a renewal of your mortgage, coming due one, two, or three months later, we can arrange now to care for it when it matures.
BUILDING LOANS—
Subject to interest allowance during construction period.

WM. C. HEINEMANN & CO.,
92 LA SALLE-ST.
[Established 1873.]

Edgar M. Snow & Co.
101 WASHINGTON-ST.
REAL ESTATE AND MORTGAGE BROKERS. APPRAISERS OF REAL ESTATE.
Negotiate loans, collect rents, and pay taxes. Real estate bought, sold, leased, and managed on commission.
LOANS PROMPTLY MADE on Chicago and suburban realty at lowest rates.

Baird & Warner
90 LA SALLE-ST.
Make loans on city and suburban property. Building loans; quick action. Lowest rates.

REAL ESTATE AND MORTGAGES.
Lake View Branch—1868 Evanston-av.
Englewood Branch—913 W. 63d-st.
Ravenswood Branch—2763 N. Western-av., cor. Eastwood-av.

H. O. STONE & CO.
15 phones, all Randolph 300.
Money to loan, WITHOUT COMMISSION on CHICAGO REAL ESTATE where security is satisfactory; also choice vacant, suburban, church, factory, and building loans made. NO DELAY. NO ATTORNEY'S FEES.
HIGH GRADE FIRST MORTGAGES FOR SALE.
VALUATIONS and MANAGEMENT of real estate.
Leases negotiated. Rents collected.
Bargains in real estate for sale.
American Trust Bldg., 126 Monroe.

JOHN P. MARSH & COMPANY, BANKERS.
1020 TRIBUNE BUILDING.
Represent large estates and loan funds of several corporations and many individuals. Money loaned in all parts of Chicago.
BUILDING LOANS A SPECIALTY.
FIRST CLASS MORTGAGES FOR SALE SECURED ON WELL LOCATED MODERN, BRICK RESIDENCES AND FLAT BUILDINGS.

FOR SALE—FIRST MORTGAGE FOR $500 ON 320 acres desirable farming land in Michigan, worth $15 per acre; this is gilt edge security; will discount; will earn 7%. BOLEN & STEWART, 140 Dearborn-st.

MONEY TO LOAN—
We have money on hand to loan at the lowest market rates on improved Chicago real estate.
SCHWEITZER & COMPANY,
Tel. Cent. 1453. 1414 First Nat'l Bank Bldg.

J. H. VAN VLISSINGEN & CO. ESTD. 1870.
1309 First National Bank Bldg. Phone Cent. 162.
MONEY LOANS ON REAL ESTATE.

MONEY TO LOAN—
Prompt attention to all.
Building loans and repayment privileges.
MADLUNG & EIDMANN,
402 Chamber of Commerce Bldg.

FIRST MORTGAGES FOR SALE—PRIVATE party desires to dispose of several first mortgages, securing by improved property in amounts of $1,000, $1,500; no brokers need reply. Address S 176, Tribune.

WANTED—TO BORROW FROM PRIVATE PARty, $ to $ for 2, 3 or 5 years; interest, for 5 years, to complete a hotel for winter resort; will give mortgage on $25,000 hotel property.
HEADQUARTERS, Ocean Springs, Miss.

CHOICE FIRST MORTGAGE FOR SALE—
Good security; 5½%.
$1,000, 3 yrs.; $3,500, 5 yrs.
$1,700, 3 yrs.; $3,500, 5 yrs.
ARTHUR C. LUEDER, 108 Dearborn-st.

MEAD & COE,
Established 1867.
100 Washington-st.
Money to loan on improved real estate in Chicago and suburbs. Lowest rates and prompt attention.

NO COMMISSION OR ATTORNEYS FEES ON loans from $200 to $5,000. I want 6% int. and good security. SEE ME FIRST.
ARTHUR C. LUEDER, 108 Dearborn-st.

WANTED—FROM INVESTOR, $6,000, 5 PER cent, 5 years from 15th inst. REAL ESTATE, value $14,000; by a responsible party; NO BROKERS. Address H H 171, Tribune.

FIRST MORTGAGE LOANS ON IMPROVED Chicago real estate promptly made by the Massachusetts Mutual Life Insurance Company.
O. E. FIFIELD, Mgr., 135 Adams-st.

SECOND MORTGAGE LOANS MADE ON GOOD central real estate; 6% per cent; monthly payments. My specialty. Helping to complete buildings. E. D. DUFF, 520 Reaper Blk. C. 6819.

GREENEBAUM SONS' MTG. CO.
LOANS MADE ON CHICAGO REAL ESTATE.
LOWEST RATES.

CONTRACTOR HAS MONEY TO LOAN; WILL furnish loan and build in city or suburbs; plans furnished; easy payments if wanted. Address N 507, Tribune.

CHICAGO SAVINGS BANK AND TRUST COMPANY. MADISON-ST.

Loans on improved Chicago real estate at reasonable rates. Building loans a specialty.

SPECIAL FUND TO LOAN IN SMALL amounts, frame bldgs. considered; we pass on security; lowest rates; no delay; first mortgages for sale. VAN DORN & CO., 84 La Salle-st.

MONEY ON REAL ESTATE—
CHICAGO OR SUBURBAN.
STRAIGHT LOANS OR INSTALLMENTS.
OGDEN, SHELDON & CO., 24 Clark-st.

MONEY LOANED WITHOUT COMMISSION AT LOWEST CURRENT RATES
ON CHICAGO REAL ESTATE.
R. PRINDIVILLE, R. 517 Chi. Stock Exchange.

REAL ESTATE LOANS AT 6% WITHOUT COMmission or attorney fees. PETER VAN VLISSINGEN, 4th floor, 172 S. Washington-st., corner 5th-av.

JOHN E. COLNON & CO., 90 WASHINGTON-ST. Loans on real estate; no fees; no delay; we pass on security. Building loans a specialty.

TO ATTORNEYS, ESTATES, AND PRINCIpals—Want building and other loans; will pay 5@5½. Address O 85, Tribune.

MONEY TO LOAN AT CURRENT RATES ON Chicago improved real estate. FRED MILLER, s. e. cor. 5th-av. and Madison-st. Security Bldg.

QUICK LOANS. EASY TERMS. LOWEST rates; $50 up; vacant, second mortgage, plain note. CARL ELLIS, 163 Randolph-st.

SECOND MORTGAGE LOANS MADE PROMPTly at lowest rates; easy terms; no commission if security is good. R. 36, 97 Randolph-st.

SECOND MORTGAGE LOANS PROMPTLY made on easy terms by regular rates. Henry & Robinson, Chicago Opera House, 112 Clark-st., 3d fl.

WE MAKE LOANS PROMPTLY OF $1,000 UP on Chicago real estate. VANDERCOOK & STEBBINS, 108 La Salle-st.

MONEY TO LOAN AT 5 PER CENT ON IMproved real estate on the North Side.
ARTHUR TORREY, 167 E. North-av.

TO LOAN—AT 5 PER CENT ANY PART OF $5,000 on good improved Chicago real estate. Address D X 161, Tribune.

MONEY TO LOAN ON IMPROVED REAL ESTate at 6% per cent, no charge of interest.
WM. D. KERFOOT & CO., 85 Washington-st.

WANTED—FROM PRIVATE PARTY, $5,000 FOR one year, as second mortgage on $80,000 bldg., 6% and commission. Address P 543, Tribune.

WILL LOAN 12% TO 35% MORE ON A BUILDing loan than anybody else. D. C. GAZARD, Room 1, 122 Dearborn-st.

MONEY TO LOAN AT LOWEST RATES ON improved Chicago real estate security.
JOHN E. KNIGHT & CO., 66 Washington-st.

WANTED—LOAN $40,000 ON BUSINESS ESTate at Fort Worth. 301 Hemphill, Fort Worth, Texas.

WANTED—TO BORROW $12,000 WITHOUT commission on first class modern apartment building, 5 years, at 5 per cent. Address L 588, Tribune.

GEORGE W. COBB & CO.,
107 Dearborn-st.
Money to loan on mortgages at lowest rates.

LOANS ON REAL PROPERTY AT BEST terms and rates.
WILLIAM RAMMOND & CO., 115 Dearborn-st.

MONEY LOANED ON REAL ESTATE—$500 and up.
MADDEN BROS., 204 DEARBORN-ST.

MONEY TO LOAN ON IMPROVED AND VACANT property at lowest rates. We pass on security.
E. N. WEART & CO., 115 Dearborn-st.

SECOND MORTGAGE LOANS AT ONE-HALF regular banking rates; liberal terms; no foreclosures. Room 603, 161 Dearborn-st.

$50,000 TO LOAN, 5 PER CENT. NO COM. ON improved, or building loans; sums $500 and upward. D. L. ELY, Tribune Building.

BUILDING PLANS, ALL KINDS OF BUILDings; also loans; will build to suit, your clear lot. Room 626, 125 La Salle-st.

MONEY TO LOAN—
On improved real estate 6%; easy payments. My specialty. Helping to complete buildings. E. D. DUFF, 520 Reaper Blk. C. 6819.

GREENEBAUM SONS' MTG. CO.
LOANS MADE ON CHICAGO REAL ESTATE.
LOWEST RATES.

CONTRACTOR HAS MONEY TO LOAN; WILL furnish loan and build in city or suburbs; plans furnished; easy payments if wanted. Address N 507, Tribune.

CHICAGO SAVINGS BANK AND TRUST COMPANY. MADISON-STS.

Loans on improved Chicago real estate at reasonable rates. Building loans a specialty.

SPECIAL FUND TO LOAN IN SMALL amounts, frame bldgs. considered; we pass on security; lowest rates; no delay; first mortgages for sale. VAN DORN & CO., 84 La Salle-st.

MONEY ON REAL ESTATE—
CHICAGO OR SUBURBAN.
STRAIGHT LOANS OR INSTALLMENTS.
OGDEN, SHELDON & CO., 24 Clark-st.

MONEY LOANED WITHOUT COMMISSION AT LOWEST CURRENT RATES
ON CHICAGO REAL ESTATE.
R. PRINDIVILLE, R. 517 Chi. Stock Exchange.

REAL ESTATE LOANS AT 6% WITHOUT COMmission or attorney fees. PETER VAN VLISSINGEN, 4th floor, 172 S. Washington-st., corner 5th-av.

JOHN E. COLNON & CO., 90 WASHINGTON-ST. Loans on real estate; no fees; no delay; we pass on security. Building loans a specialty.

TO ATTORNEYS, ESTATES, AND PRINCIpals—Want building and other loans; will pay 5@5½. Address O 85, Tribune.

MONEY TO LOAN AT CURRENT RATES ON Chicago improved real estate. FRED MILLER, s. e. cor. 5th-av. and Madison-st. Security Bldg.

QUICK LOANS. EASY TERMS. LOWEST rates; $50 up; vacant, second mortgage, plain note. CARL ELLIS, 163 Randolph-st.

SECOND MORTGAGE LOANS MADE PROMPTly at lowest rates; easy terms; no commission if security is good. R. 36, 97 Randolph-st.

SECOND MORTGAGE LOANS PROMPTLY made on easy terms by regular rates. Henry & Robinson, Chicago Opera House, 112 Clark-st., 3d fl.

WE MAKE LOANS PROMPTLY OF $1,000 UP on Chicago real estate. VANDERCOOK & STEBBINS, 108 La Salle-st.

MONEY TO LOAN AT 5 PER CENT ON IMproved real estate on the North Side.
ARTHUR TORREY, 167 E. North-av.

TO LOAN—AT 5 PER CENT ANY PART OF $5,000 on good improved Chicago real estate. Address D X 161, Tribune.

MONEY TO LOAN ON IMPROVED REAL ESTate at 6% per cent, no charge of interest.
WM. D. KERFOOT & CO., 85 Washington-st.

WANTED—FROM PRIVATE PARTY, $5,000 FOR one year, as second mortgage on $80,000 bldg., 6% and commission. Address P 543, Tribune.

WILL LOAN 12% TO 35% MORE ON A BUILDing loan than anybody else. D. C. GAZARD, Room 1, 122 Dearborn-st.

MONEY TO LOAN AT LOWEST RATES ON improved Chicago real estate security.
JOHN E. KNIGHT & CO., 66 Washington-st.

WANTED—TO BORROW $12,000 WITHOUT commission on first class modern apartment building, 5 years, at 5 per cent. Address L 588, Tribune.

GEORGE W. COBB & CO.,
107 Dearborn-st.
Money to loan on mortgages at lowest rates.

LOANS ON REAL PROPERTY AT BEST terms and rates.
WILLIAM RAMMOND & CO., 115 Dearborn-st.

MONEY LOANED ON REAL ESTATE—$500 and up.
MADDEN BROS., 204 DEARBORN-ST.

MONEY TO LOAN ON IMPROVED AND VACANT property at lowest rates. We pass on security.
E. N. WEART & CO., 115 Dearborn-st.

SECOND MORTGAGE LOANS AT ONE-HALF regular banking rates; liberal terms; no foreclosures. Room 603, 161 Dearborn-st.

$50,000 TO LOAN, 5 PER CENT. NO COM. ON improved, or building loans; sums $500 and upward. D. L. ELY, Tribune Building.

BUILDING PLANS, ALL KINDS OF BUILDings; also loans; will build to suit, your clear lot. Room 626, 125 La Salle-st.

SALARY LOANS.

AN HONEST MAN
WHO PAYS MORE THAN
SIX PER CENT A YEAR
For a loan on his salary
IS A CHUMP.
That's all.
Interview by appointment
Only. Harrison 6605 or
Address H E 547, Tribune.

MASON FINANCIAL CO.,
124 MONROE-ST., ROOM 502.
SALARY LOANS. SALARY LOANS.
WITHOUT SECURITY. WITHOUT SECURITY.
NO ONE REFUSED MONEY.

Every man or woman in Chicago getting a salary kindly call and get all the money you want on your PLAIN NOTE.
NO INDORSER NECESSARY.
A written guaranty given not to enforce payment through your firm; besides, you get the money quicker and cheaper from us. Payable when convenient. HONORABLE, fair, and JUST treatment.
WE MUST GET OUR MONEY OUT.
Hence every one come and get it. Easiest weekly or monthly payments. LOWEST RATES. Kindly call and investigate our rates first, whether you borrow or not; everybody welcome; STRICTLY CONFIDENTIAL. Bank references given as to our standing; long established and reliable.
MASON FINANCIAL CO.,
124 MONROE-ST., ROOM 502.
Southwest corner Clark. Telephone 3818 Central.
PRESENT AD.—IT IS GOOD FOR MONEY.

EASY PAYMENTS
ON SALARY LOANS.
ON TERMS THAT DEFY COMPETITION.
If you borrow $16 you pay back $ 1.00 a week.
If you borrow $21 you pay back $ 1.50 a week.
If you borrow $26 you pay back $ 1.70 a week.
If you borrow $31 you pay back $ 1.90 a week.
If you borrow $36 you pay back $ 2.00 a week.
If you borrow $41 you pay back $1.20 a week.
If you borrow $46 you pay back $1.40 a week.
If you borrow $51 you pay back $1.50 a week.
You get the full amount in cash. No extra charges; no indorser required. You get the money on your name quickly and confidentially.
C. P. CONNELL & CO.,
Room 707, 184 Monroe-st.
Southwest corner of Monroe and Clark-sts.
PHONE CENTRAL 6795.

SALARY LOANS
ON YOUR OWN NOTE.
SIX PER CENT A YEAR.
NO COMMISSIONS.
Mr. Dudley
1901 Tribune Building.
79 Dearborn-st.
PHONE 5062
HARRISON

$03 MEDINAH TEMPLE.
5th-av. and Jackson.
MONEY ADVANCED TO
HONEST SALARIED PEOPLE
SIX PER CENT A YEAR.
NO EMBARRASSMENT.
A SMALL RATE
MR. BAKER. SMALL PAYMENTS

GREER & COMPANY,
Suite 813, 140 Dearborn, s. w. cor. Madison.
To salaried people in need of money: Call and have a confidential talk with Mr. Greer if you are honest and have a permanent position. We shall be glad to lend you the amount you need at a reasonable profit without inquiring of your employer, family, or friends and promptly. The our method of doing business. No red tape, useless questions, or publicity here.
GREER & COMPANY, R. 813, 140 Dearborn-st.,
S. W. Cor. Madison-st.

DO YOU NEED MONEY?
We will loan you any reasonable amount at the lowest rate you can obtain anywhere; no security; no notice to employer; confidential treatment, long time, and easy payments.
NATIONAL FINANCE COMPANY,
Joint Stock Co.
R. 431, 108 LA SALLE-ST.
Phone Main 2227.
R. T. 9215 COMMERCIAL-AV.

BANKERS TO THE PEOPLE—
YOU CAN borrow money of us in small sums as well as large. We are Bankers And Employers Business men, too. We will give you the fairest rate in Chicago. LADIES of reputable family may easily borrow of us. Private and prompt. Tel. Harrison 3171, or call, private office, at 605, 215 Dearborn-st., cor. Adams. WEST & COMPANY.

HAVE YOU A REPUTATION FOR HONESTY?
If so, you can borrow from me on your salary at 6% a year. No commission. Just a square deal for square people. Quick loans and small payments. Phone Cent. 6074, or address H. E. 493, Tribune.

SALARY LOAN PROBLEM SOLVED—LOANS from $25 to $100 at 6% interest can be repaid in six months; payments as one evening a week. Address G H 582, Tribune, giving phone number for appointment.

Billings & Co.

Money loaned to salaried people; lowest rates; easy payments. Room 811, 184 La Salle-st.

SALARY LOANS ON PLAIN NOTE, LOW rates; easy payments; confidential.
NATIONAL GUARANTY CO.,
203 Temple Ct. Bldg., 225 Dearborn-st.

6 PER CENT A YEAR—EASY PAYMENTS. We loan our money and collect payments with greatest consideration. Appointment phone Central 2088 or address O 219, Tribune.

MONEY LOANED SALARIED PEOPLE WITHout security; easy payments. Offices in 63 principal cities. Employers' Credit Co., 123 La Salle-st.

DON'T WORRY OVER MONEY MATTERS; will loan you reasonable amount; easy payments. R. 604, 140 Dearborn-st. Randolph 710.

$10 TO $50 LOANED SALARIED PEOPLE WITHout security; easy payments. R. J. WISLER, 815, 140 Dearborn-st. Phone Central 2016.

PRIVATE PARTY WILL LOAN SALARIED people without security. Tel. Cent. 1168.

LOANS AT CUT RATES ON SALARIES, ETC. Everybody call. ROOM 250, 184 La Salle-st.

PERSONAL PROPERTY LOANS.

MONEY— $10 TO $1,000.

MONEY—TO—LOAN.
LOW RATES AND EASY TERMS.
THE SECURITY we require consists mainly of the fact that the borrower is owner of FURNITURE, PIANO, or some other kind of personal property. We will supply the desired amount quickly, privately.
RELIANCE LOAN CO.
[Incorporated.]
160 WASHINGTON-ST., ROOM 504.
Telephone Central 2016.
SOUTH SIDE OFFICE
[Open 9 o'clock a. m. to 6 o'clock].
4002 STATE-ST., COR. 471H.

DON'T PAY HIGH RATES.
LOANS ON
FURNITURE, PIANOS, HORSES, WAGONS, WAREHOUSE RECEIPTS, ETC.
$20 for 70c a month.
$30 for 90c a month.
$40 for $1.20 a month.
$50 for $1.50 a month.
$75 for $2.00 a month.
ALL OTHER AMOUNTS IN PROPORTION.
If desired, you may sign the papers at your residence.
Quick service and strictly confidential.
PEOPLES LOAN AND TRUST CO., [unlinc.] ROOM 619, SIXTH FLOOR.
160 DEARBORN-ST. 185.

YOU CAN BORROW ANY AMOUNT (CONFIDENTIAL) ON HOUSEHOLD FURNITURE, PIANOS, HORSES, WAGONS, OR ON ANY VALUABLE SECURITY. FORMALITIES ARE OMITTED. NOTICE MADE OF YOUR NEIGHBORS OR EMPLOYERS. OUR TERMS ARE ABSOLUTELY THE BEST IN CHICAGO. THE ONLY CERTAIN ADVANTAGES TO BE GAINED BY DEALING WITH THE OLDEST, LARGEST, AND ONLY INCORPORATED LOAN COMPANY IN CHICAGO.
THE CHICAGO MORTGAGE LOAN CO.,
170 DEARBORN-ST. ROOM 202.
THE CHICAGO MORTGAGE LOAN CO.,
180 W. MADISON-ST. ROOM 202.

STATE LOAN AND DISCOUNT COMPANY—For the purpose of loaning on furniture pianos, horses, wagons, store fixtures, etc., without removal; also storage receipts, assignments of rents. Bills receivable, or anything that is security for amount wanted. We also buy short time secured paper. Come and get our plans before going elsewhere. 1407 Champlain Bldg., cor. State and Madison-sts. [Not inc.]

CUT RATES ON FURNITURE AND PIANO loans; $25 for one month; $50 for $1.40 a month; $75 for $2 a month; $100 for $2.25 a month; money in a few hours' notice; we give all the advantages offered by others. Tel. Main 2468 Central.
MUTUAL SECURITY CO.,
69 Dearborn-st., Room 44.

A. FRENCH & CO., 88 DEARBORN-ST., ROOM 42—Money to loan privately on your furniture, pianos, etc., without removal. Money to be refunded in payments to suit borrower. Extension of time granted in case of sickness or loss of position. Do your business with me. Tel. Cent. 5059.

LOANS ON FURNITURE, PIANOS, ETC.
WIDELITZ LOAN CO., Wells 134 Monroe-st.
Phone Central 2539; and
201 W. 63d-st. Phone Went. 537.

A. LIPMAN, 99 MADISON-ST., PRIVATE ENtrance. Established 1865. Loans on watches, jewelry and diamonds at lowest rates.

FIRST STATE PAWNERS' SOCIETY, 12 WASHington-st., loans on watches, diamonds, and jewelry at lowest rates. Phone Main 2468.

I LOAN ON ALL THE BIG ADS DO; MAKE NO promises, but will treat you better than those who do. A. RICHARDSON, 142 La Salle-st., R. 1.

LOANS ON WATCHES, DIAMONDS AND JEWelry at lowest rates. GEORGE M. POE, reliable American pawnbroker, 65 Adams-st., near State.

STOCKS AND BONDS.

FOR SALE—$10,000 WORTH OF STOCK IN THE Dakota Land and Cattle Co.; large dividends and a safe investment. Nothing safer or more certain of success than the land and stock business. Purchaser may have the privilege to spend the summer on the ranch.
It will pay you to investigate this.
Address Dakota Land and Cattle Co., Logan, Ia.

DO YOU WANT A FEW SHARES OF LIFE INsurance stock that guarantees 10 per cent interest? Address P 410, Tribune.

WILL BUY FOR CASH STOCKS OF ANY KIND. Address P 410, Tribune.

MINES AND MINING.

ABSOLUTELY GROUND FLOOR MINING OPPORTUNITY—240 acres of good mineral land, about 600 ft. of tunneling and shafting done, showing a considerable high grade copper and gold ore and very large bodies of good milling ore. Property located 25 miles from railroad, 3½ miles from a new smelter, and only eight miles from the second largest city in Utah, and in one of the best new gold and copper districts in the west. No brokers. No commission, no promoters. You can deal direct with the secretary of the company, who is here with samples of the ore, articles of incorporation, abstract of title, map of property, and engineer's report, and all other information desired.
This chance will not last long, as we will sell but a limited amount of shares at the price now asked. We can satisfy you that this is the best chance for a good investment in Chicago if you will call at Room J Kaiserhof Hotel, 270 Clark-st., Chicago.

WE WILL SELL:		WE WILL BUY:	
2000	Penn Wyoming.	2000	Mohawk Florence.
100	Hubbard Elliott.	500	Little Florence.
1000	Gldfd. Bulldog.	5000	Gldfd. Red King.
5000	Gldfd. Com. Natica.	5000	Gldfd. Sierra.
1000	Pluma [S. H.].	800	Hubbard Elliott.
1000	Gldfd. Flush.	2000	Chiana Cons.
2000	Night Hawk.	4000	Black Pearl.
2000	Gt. West. [Hend.].	1000	King Sol. T. & D.

D. M. BELL & CO.,
711, 145 La Salle-st., Chicago.

WE HAVE THE FOLLOWING STOCKS ON hand for immediate delivery, offered subject to prior sale:

5,000	Turnagain Arm	$ .02
50	Cox Multi-Maller	8.50
2,000	Night Hawk. [Wash.]	04¼
1,750	Standard Cons.	.03
1,000	Chiana Cons.	.07
1,500	North Verde	.11
1,000	Brunswick Con. and Gold	.06
500	Red King [Goldfield]	.23

DONALD A. CAMPBELL & CO.,
Phone Main 2227. 108 La Salle-st., Chicago.

SPECIAL OFFERINGS—QUICK DELIVERY.

Int. Cop. & Gold	.05	Indiana Mining	.75
Standard Consol	.02	Penn Wyoming	.03
Fairview Hallgrade	.02	Chiana Cons.	5.50
Chiana Consol	.07	Gt. West [Hend.]	04¼
Ne Verde Copper	.11	Eagles Nest	.11
Nev. Hill Con.	.22	Verde Co	1.60
Merg.-Hor. Basket	.04	Night Hawk	04¼
Pluma [S. H.]	.10	Turnagain Arm	.02

DONALD A. CAMPBELL & CO.,
Stock Exchange Bldg., Chicago.

WE OFFER—
2,000 Alma Ida.....12¼ | 5,000 Eagle M. & I. pfd.
500 Braganza.....04¼ | 5,000 Eagle M. & I. com.
2,000 Penn Wyoming.Bld | 2,000 Chiana Cons.
HARRY E. LEWIE & COMPANY.
[Incorporated.]
Members Chicago Mining and Stock Exchange.
181 La Salle-st., Chicago.
Phones Central 4649. Auto 32509.

WE OFFER, SUBJECT TO PRIOR SALE:

500 Nevada Utah	$3.50
400 Hubbard-Elliott	4.12
100 Braganza	1.85
400 Troy

AUTOMOBILES.

FOR SALE.

...mer—1906 model.
...907 model.
...—1907 model.
...906 model.
...nes—1906 model.
...rs of standard makes.
...es have been taken in on Thomas
...Call and get first selection. Better
...these were never offered before.
A. COEY & CO.,
...et 1042-1041. 1424-26 Michigan-av.

mobiles for Hire.

...nly ones in the city renting limousine
...hines in actual service. Prices re
...r open cars. COEY AUTOMOBILE
...424-26 Michigan-av. Phones Calu...

...BLE MOTOR WAGONS—
...0 pound capacity open wagon..$ 900
...pound capacity, top wagon..... 950
...und capacity, top wagon..... 1,000
...and capacity, top wagon..... 1,200
...used top wagon..... 1,400
...FRIED W. WOLF JR.,
...1417 Lakeside-place.

...CADILLAC 5 PASSENGER CAR,
...arts and tires new; folding cape top;
...three oil lamps; shock breaking
...d anchouse; gasoline tank and full
...r newly painted and in first class
...sell outfit for $700 cash.
...E. SNIDER, 6200 Lexington-av.

...H GARAGE (UNDER NEW
...; Briar-pl. and Halsted-st., 2 blocks
...lan drive, desires the patronage of
...o wish first class service and re...
...ay be bought, sold, and rented. Tel.

...ADE NEW—
...kman, factory methods, prompt de...
...ding. Recovering—Rebuilding.
...IRE TIRE REPAIR CO.,
...in, 1856 Cal. 1616 Wabash-av.

...IO—ONE WHITE STEAMER, 30-
...touring car, one Call runabout, one
...bout, one delivery truck, capacity
...bargains, 31st-st. Garage. Phone
...516 E. 31st-st.

...EW RAMBLER, '07 RUNABOUT,
...ever used, owner leaving country;
.... Address S 137, Tribune.

...PASSENGER CAR WITH DRIVER
...$100 per week and percentage.
...$75 and percentage. Apply after 8
...Y, 384 Chestnut-st.

...OR 4 CYLINDER AUTOMOBILE,
...'06, or this year's make; also
...agents need not write. EDWARD
...PLE AUTO CO., 511 MICH.-AV.

...A PASSENGER TOURING CAR; 1908
...condition; will sell part cash, bal...
...ean. Address H P 82, Tribune.

...UTOMOBILES—
ELECTRIC VEHICLE CO.
1352 MICHIGAN-AV.

MOLINE
...MOLINE
...$1,000 TO $2,500.
...RNER & CO., 1502 Michigan-av.

...E OUR SECOND-HAND FLEET.
...WOODS MOTOR VEHICLE CO.,
...1408 Michigan-av., Chicago.

...DE SECOND HAND AUTOMO...
...electric and gasoline
...ES'E. PLEW, 240 Michigan-av.

...MOTOR CAR CO.,
...CHICAGO BRANCH,
...1470 MICHIGAN-AV.

...H. P. 4 CYLINDER 1906 LOCO...
...plete equipment; magnetic ignition;
...ost D. W 54, Tribune.

...LL MAKES OF SECOND HAND
...r Garage, 1218 Sheridan-road. Tel.

...AR. THE CAR OF ECONOMY.
...berg Motor Car Co., 1235 Michi...

...WHITE STEAMER, 1906 MODEL,
...dition; guaranteed. WEBB JAY.

...TOS—GUARANTEED LIKE NEW,
...trated catalogue. Calumet 1833.
...TO WORKS, 2457-59 Michigan-av.

...SECOND HAND RAMBLER RUN...
...touring car. $250 cash. Address O D

...TOMOBILE CAR, LATEST DE...
...ing business. Address P 413, Trib...

...MODEL "H" RAMBLER, LIGHT
...5 passengers; A1 condition; $475;
...H. P., 1221 Osceola-av., Wilmette.
...FEERLESS LIMOUSINE; 1907 MOD...
...order; bargain. Address P 181, Trib...

...OR SALE—POWERFUL TOURING
...truck delivery; reduced price.
...Tribune.

...P., 1907 MODEL, USED ONLY 30
...at sacrifice. Address H K 50, Trib...

...RICE WOODS STANHOPE, JUST
...new batteries; $550. Address P 481.

...RTABLE GARAGE SET IN YOUR
...ade by B. Karr Portable House Co.,
...av. Phone L. V. 3856.

...K WOODS' ELECTRIC SURREY
...runabout. Address L 579, Tribune.
...ROYAL L 1907 MODEL;
...Address O 213, Tribune.

...1906 MODEL 5 PASSENGER AU...
...have you? Address O 372, Tribune.
...6 CYLINDER MITCHELL RUN...
...$2,500. Address S 354, Tribune.

...S AND CARRIAGES.

...CN AND CARRIAGE CO.,
...443-448 WABASH-AV.
...CORNER PECK-CT.
...received from the factory several
...high grade up to date carriages,
...runabouts, surreys, stanhopes,
...pony rigs that are being offered at
...cost fail to interest careful buyers.
...ONS, TRUCKS, AND GEARS are
...ntry over. Prices always the low...

...driving and business.

...AM, AND HARNESS FOR SALE
...fine leather heavy landau, rubber
...in fine condition; cost $1,100; a
...good carriage mate and horse and
...ness, brass trimmed, nearly new.
...722 N. Clark-st.

...ION TOP CARRIAGES.
BUCKBOARDS.
...OPY TOP SURREYS.
...GIES, PONY VEHICLES,
...BONS, 545-549 WABASH-AV.

...ND HARNESS DIRECT FROM
...at factory prices. Largest man...
...rld selling direct to user. Only
...hicago on L. S. & M. S. R. R.
...ee catalog. Elkhart Carriage &
... Elkhart, Indiana.

...FT CHARLES ILL. OFFERS
...20 high bred Mamhrino Patchen
...Roy Wilkes, etc. stock drivin
...g, raised by him and never before

...NDSOME FAMILY HORSE,
...also outsider, extension top sur...
...also two sets of harness; will sell
...Apply 210 Warren-av.

...TO AND BUSINESS WAGON
...palring; first class work guaran...
...hicle Co., 919 Madison-st.

...AND TRAP, SURREY,
...ston; panel top wagons $125 and
...E WHEELS 57½ S. Ashland-av.

...DRAFT AND BUSINESS
...1st class driving horse. See
...icago-av.

...D SEATED SURREY, RUBBER
...; good as new; $100; and heavy
...E. Jefferson.

...T CHEAP—LIGHT GODDARD
...ther top road buggy, with pole
...Prairie-av.

...E MAHOGANY BAY MARE;
...all harness; weight 1,100; with
... Address H D 92, Tribune.

...USINESS BUGGY, SURREY
...runabout, pony buggy. 6418

...Y COMBINATION SADDLE
...5 years old, 1,075 lbs.; sound;
...ol. 2d flat.

...TROTTING MARE, 8 YEARS
...for ladies, 1,150 lbs., 16 hands
...2d flat.

...WAGON AND HORSE FOR
...LY RIG, cor. Clark and Divis...
...-st.

...YOUNG, FAST, CITY BROKE
...siness horse; $200; fast trotting
...9 S. 715 Adams-st.

...TOP BUGGY, ONE TRAP;
...also 2 sets single buggy har...
...ood-av.

...TORIA: COST $1,000; ALSO
...2 or 4; rubber tires; cost $250;
...TOWNSEND, 1354 Wabash.

...E, WAGON, AND HARNESS

...RAPS, STANHOPES, TOP
...urreys, carts, 408 W. 64th-st.

...OD MARES FOR SALE; ONE
...alumet-av.

...CORE'S LITTLE SORE; BAR...
...ors, 221 W. Madison-st.

...EATED TALLYHO SEATING
...er rated. 2115 Wabash-av.

...ION SALES.

...ER & SEVERN CO., 183-187
...al auctioneers. Sales at store
...d Saturday, 10 a. m. Furni...
...ousehold goods. Tel. 2100 Cent...

...JONES' NATL. SCHOOL
...phone West 1225; faculty of
...duct sales in city

...OUSEHOLD FURNITURE
...Thursday, May 23, 10 a. m.

...AMPS, COINS, ETC.

...TE STAMP ALBUM, $1;
...ons bought; premium stamp
...FER, 401 W. Dearborn Bldg.

...AGE STAMPS BOUGHT;
...L. R. 155, 150 La Salle-st.

HOUSEHOLD GOODS.

HOUSEHOLD GOODS—

DON'T OVERLOOK THIS!

...Having recently furnished my home of 14 rooms
...at a cost of over $6,000 with modern and up to date
...furnishings of the very best quality, owing to un...
...foreseen circumstances I am forced to sacrifice
...the entire lot this week regardless cost. Mahogany
...parlor suit, cost $150; mahogany leather chairs and
...rockers, Turkish rocker, Turkish couch, mahogany
...library table, beautiful oak dining set,
...china cabinet, brass beds, royal wilton and
...velvet rugs, Turkish rugs, cut glass brass...
...mahogany and oak dressers and chiffoniers,
...davenport, oil paintings, curtains,
...etc.; also our beautiful high grade ma...
...player upright piano. If you are refurnishing or
...housekeeping you can't afford to miss
...this opportunity. Call any time all this week. 3432

HOUSEHOLD GOODS—BARGAINS IN FUR...
...refinished, consigned, and manufac...
...samples; bookcases, dressers, chiffoniers,
...tables; great variety. PHILLIPS &
...Upholstering and Carpet Cleaning
...E. 47th-st. 1135 Oakland.

...LE FURNITURE—
...for you beds worth $5.
...mattresses worth $9.
...discount on parlor and dining room samples.
SAMPLE FURNITURE CO.,
341 TO 345 WABASH-AV.

...FOR OUR SPECIAL CATALOGUE NO.
...quoting prices on HOUSEHOLD GOODS,
...TURE, ETC., from sheriffs and receivers'
...Chicago House Wrecking Company,
...35th and Iron-sts.

...LE—VERY FINE OAK DINING TABLE
...12 chairs to match, made to order; chairs cost
...$5 each; table cost $200; also fine davenports; can
...sell at a bargain. Lincoln Warehouse and
...Van Co., 650 Wabash-av.

...EIVED—2.3X10.6 BRUSSEL RUGS, $8.75; 9
...Wilton velvet, $14; 9x12 Axminster rugs,
...$13; 9x12 Royal Wilton, $25.50; curtains, 50c a
...A. Meath & Co., 8-4 & 86 State; 3d floor.

...REST PLACE ON SOUTH SIDE; NEW AND
...used furniture, carpets, rugs; hair and
...mattresses; brass and iron beds; $1.50 up.
KREITZER, 3113 Cottage Grove.

...LE BEAUTIFULLY FURNISHED 5 R.
...apartment on Sheridan-road, near express sta...
...great bargain. Apply at once. Address H H
...this office.

...LE—2 DRESSERS, 2 SANITARY
...2 small tables; 1st class condition;
...as new and a snap; will be sold immediately.
...Lake-av., 2d flat.

...ENTS' FURNITURE CO. (INC.), 29 E.
...LADISON, will save you 40%. Goods sold direct
...manufacturer. Come, be convinced.

...WARD STORAGE AND TRANSFER CO.—
...pack, store, and buy household goods. Of...
...E. 41st; Douv. 1146. T. W. Philpott, mgr.

...FOR SALE—AN EXCELLENT ANTIQUE PER...
...owner can't use it on account of size.
...640 N. Clark st.

...LE FURNITURE RETAILED AT WHOLE...
...sale prices; 40 to 60 % saving. Asso. Furniture
...Co., Republic Bldg., State and Adams.

...FOR SALE—WAKEFIELD RATTAN BABY CAB,
...high chair, rattan cocart; all in good condi...
...cost $75. 7038 Normal-av.

...HIGHEST PRICES PAID FOR GOOD AND HIGH
...class household goods and pianos. 1263 W. North...
...Tel. Humb. 1462. Will call immediately.

...LL SELL CHEAP, NEW, DARK GREEN
...leather, English perambulator. Room 204 Drex...

...LE TABLES, LAMPS, ETC. REFINISHED.
...Phone the Plater, 43 W. Van Buren. Har. 420.

...LE—FINE FURNITURE, ART WARE
...Antiques, 34 E. Halsted and Addison.

...FOR SALE—CONTENTS OF FLAT; STOVES
...piano, 6046 Wallace-st.

...SELL UPRIGHT PIANO, RUGS, FURNI...
...ture, etc., 24 flat, 3436 Forest-av.

LEASEHOLDS.

...FOR SALE—OR RENT—LEASE AT BIG BAR...
...gain; 15x22 each; large vaults from
...Rooms, 12x14 each; adjoining passenger
...elevator; janitor service; steam heat; elec...
...light; will sell whole or part; immediate pos...
...$65 month. 810-325 Dearborn-st.

...FURNISHED MODERN 15 ROOM HOUSE
...rental $168 monthly; rent $50; worth double;
...best neighborhood; investigate. ROLAND, 301
...Ashland-blvd.

...FOR SALE—10 ROOM FURNISHED HOUSE, 3025
...Indiana-av.; call and see for yourself; party going
...to California.

...LEASEHOLD TO SEPT. 30, FURNISHED OR
...unfurnished, four room flat; one block from 51st-
...st. L and surface lines; $26.50. 709 E. 50th-st.

...LINE AND FURNITURE 14 ROOM BOARD...
...ing house; fine location; cheap rent; good busi...
...ness; cheap for cash. 1432 Wabash-av.

...FURNISHED FLAT, IN GOOD LOCATION; PER...
...manent roomers; owner leaving city; sacrifice for
...quick sale. LACEY & CO., 91 Dearborn-st.

...FOR SALE—SIX ROOMS WELL FURNISHED,
...cheap for cash; two rooms pay rent. 108 East
...51st-st. Flat 1.

...FOR SALE—$338 CALUMET-AV.; LEASE AND
...furnished 10 room house; modern; cheap rent;
...good furniture; must sell.

...FOR SALE—BARGAIN—5 STEAM HEATED
...rooms 3 rooms rented. 516 W. Van Buren-st.

...FURNISHED FLAT; SELL CHEAP;
...account city. Call 798 W. Madison-st., 3d floor.

...FOR SALE—FURNISHED FOUR ROOM FLAT.
...1207 Sheridan-rd., third flat

PRINTING.

...THE CENTURY PRINTING COMPANY, PRINT...
...ers of stationery, circulars, folders, booklets, and
...business bringing literature of every description.
...Send today for free copy. "Salesmen that Sell
...Printing." 1006 Home Har. 3767.

...THE RYAN & HART CO., PRINTERS AND
...binders, 22 and 24 Custom House-pl.
Telephones:
Harrison 466. Automatic 9498.

...GOOD PRINTING CHEAP! SAMPLES FREE!
...Have us print printing bills! Good service.
...J. PARKER, 341 Dearborn-st. Tel. Har. 3673.

...C. F. BLAKE & CO., 418 DEARBORN-ST.,
...Printers. High grade work and office supplies our
...specialty. Phone Harrison 5820 for our salesmen.

...THE E. B. HYMAN CO., PRINTERS. HIGH
...class catalogue work. Telephone Harri...
...son One-Seven-Two. 122-127 Plymouth-pl.

...ENVELOPES, 85C; LETTER HEADS, $1.25.
...PRINTABLE, 167 S. Canal-st. Tel. Main 795.

PLUMBERS' SUPPLIES.

...PLUMBING MATERIAL DIRECT TO CONSUM...
...ers at less than wholesale prices. Write for
...price No. 38.
CENTRAL MACHINERY AND SUPPLY CO.,
547-559 STATE-ST.

...H. KAROL, 237 W. HARRISON, CHICAGO—
...The only house selling up to date guaranteed
...plumbing supplies at first quality only at wholesale
...prices. Call for catalogue or phone 896 Monroe.

...VERAL CARS MODERN BATHTUBS, $10;
...all line plumbers' supplies; get catalogue JOHN
...TURNBULL, century at 4543 Cottage Grove-av.

...AM FIXTURES AND PLUMBING REPLATED.
...Robinson the Plater, 43 W. Van Buren. Har. 420.

IRON FENCING.

...8 CENTS A FOOT AND UP WILL BUY IRON
...fencing direct from the largest iron fence factory
...in the world. We cut salesmen's calls and name
...your prices. Over 100 designs to select from.
...Write or call. J. L. Bondy Wire and Iron Works,
...Harris Bldg., 140 Dearborn-st., cor. Madi...
...Phone Central 2518.

STUTTERING AND STAMMERING.

...GILLETTE STAMMERING INSTITUTE, 7TH
...floor Auditorium Bldg., Wabash-av. entr.; rec...
...ommended by 100 Chicago school principals, many
...physicians and parents.

...STUTTERING, STAMMERING, AND ALL
...impediments cured. DR. E. J. RIVEN...
...BURGH, Suite 80, 70 Dearborn-st. Thousands of
...cases cured in last 36 years. Best city references.

TALKING MACHINES.

...LYON & HEALY VICTOR TALKING MACHINES
...and Edison phonographs are the most musical;
...all the new records. Victor records, 35 cents and
...$1 each. Edison gold mounted records, 35 cents.
...Monthly payments when preferred. Wabash-
...av. and Adams-st.

STOVES.

...BASIC STOVE LININGS FIT ANY STOVE;
...easy to install and last life time; $2.50 to $5.00. At
...the FAIR and SIEGEL, COOPER & CO.

...GLENWOOD COMBINATION COAL AND GAS
...Ranges, Born hotel ranges. Dangler gasoline
...stoves. Ask your dealer. J. Retterer, 108 Lake-st.

ARTS AND ANTIQUES.

...GREAT BARGAIN SALE AT THE RUSSIAN
...Art Store, 2132 Michigan-av. M. R. POLAKOFF
...going to Russia on a collecting tour.

...ANTIQUE FURNITURE, RARE CHINA, FUR...
...niture repaired, refinished, and reproduced to
...order. 2209 Michigan-blvd. Phone Calumet 1903.

PENSIONS.

...CIVIL, PHILIPPINE, AND 1861-1865 WAR
...claims; advice free. MILO B. STEVENS & CO.,
...Rudolph-st., Chicago. Tel. Main 2309. Main
...office, Washington. Estab. 1864

IN FOREIGN MONEY MARKETS.

LONDON, May 22.—Money was in increased demand and dearer in the market today. Discounts were firm. Trading on the stock exchange developed a cheerful tone in the forenoon, but the prices of British securities eased later on the firmer money and the withdrawal of support and closed dull, while the weakness in Paris was responsible for a corresponding depression in foreign securities, after going down from parity, attracted fair attention and prices as noon showed considerable improvement from the opening level, the taking caused weakness in the afternoon. The bank sold Union Pacific and Atchison, Topeka & Santa Fe freely, depressing the whole list. The market closed weak.

PARIS, May 22.—Prices on the bourse today were weak throughout the list, and closed heavy. Russian imperial 4s closed at 76.60 and Russian 5s of 1906 at 98.80.

BERLIN, May 22.—Prices on the boerse today were depressed upon the further rise in the prices of coal in the United States and the weakness in shares at Hamburg. Later Canadian Pacific and Atchison and Ohio recovered strongly upon the advices in London.

CLOSING QUOTATIONS OF AMERICAN SECURITIES IN LONDON.

	Tuesday.	Wednesday.	Tuesday's N. Y. close.
	4 p. m.	4 p. m.	equiv.
Atchison	80	82¾	87½
Do pfd	97	97	94¾
Baltimore & Ohio	98	97¼	95½
Canadian Pacific	175	175½	171¾
Chesapeake & Ohio	35¼	34¾	34¾
Chi. & Western	11	11	10¾
Chi., Mil., & St. P.	131	130	128¾
Do pfd	22¾	22¾	21
Chi. Great Western	56	56	54¾
Do 4s pfd	29	28¾	27½
Chicago Central	143	141	137½
Chi., Ind. & Louisville	116½	115¼	113¾
Do pfd	117	117	113¾
Chi., Rock Island & Pacific	32¾	32¾	32
Colorado & Southern	116½	114	111¾
Do 1st pfd	77	77	75¾
Do 2d pfd	35¼	35¼	34¾
Delaware & Hudson	174½	174½	172¾
Delaware, Lackawanna & Western	61¼	61	119
Denver & Rio Grande	51¾	51¾	104¾
Do pfd	97½	97½	96¾
Erie Railway	19¾	19¾	19¾
Do 1st pfd	67½	67	65¾
Do 2d pfd	52¾	50¾	49¾
Illinois Central	141¾	137¾	134¾
Louisville & Nashville	90¼	90	87¾
Missouri Pacific	32¾	33½	32¾
New York Central	101¾	100¾	98¾
Norfolk & Western	13	12¾	12¾
Pennsylvania	13	12¾	12¾

Canada 84 13-16. New York equivalent, 84¾.

WHEAT WORKS TO NEW HIGH LEVEL.

Previous Lofty Spots Passed Early, but Market Fails to Hold Gain.

DECEMBER IS OVER $1.05.

Professionals Fight Hard to Check Upturn, but Softer Spots Bolster Support.

Wheat values yesterday bumped through a labyrinth of uncertainties, the feature of their erratic, nerve testing procedure being the establishment of new high prices for all futures and maintenance of the "par" value set on current month delivery the day before. The arrival of July, September, and December at a new top level for the crop year was acclaimed by a terrific outburst of pit enthusiasm. The best prices of the day were $1.00 for May, $1.03 for July, $1.04⅛ for September, and $1.05⅜ for December. These quotations represented sharp advances of the stiff finish of the day before, but by the time the respite bell sounded the desire to stow away speculative "velvet" had worked for recessions. The final prices showed ¼c lower for September and December and ⅛c for July.

As in former sessions, the initial half hour was alive with the spurting and bursting of speculative skyrockets, the sizzing and spinning of bull pin wheels, and the dexterous dodging of conservative "serpents." The gallery, crowded and abloom with excitement, was ignorant of the pit developments, but the overworked marker behind the official pencil declared the opening to be $1.00 for May, $1.02@1.02⅜ for July, $1.03¾@1.04¼ for September, and $1.04¼@1.05¾ for December. Longs, professional and nonprofessional, could not resist the temptation, and it was a matter of only a few minutes before they were figuratively falling over themselves to pocket profits. Because of the swift current of realizing, prices were swept down stream more than a cent. On the way down, however, an increasing volume of supporting orders were thrown into the pit and the recession was checked.

"Talent" Determined to Break Market.

For a long time prices fluctuated nervously within a range of about ¼c, one side and then the other gaining the mastery. Professionals seemed determined to break through the strongly built walls of public endeavor, and for a time it appeared that the efforts would be crowned with success. In the late part of the session, however, a new burst of buying developed, its origin being in commission houses, and the resumed vigorous flight to the pedestal early abandoned revived pronounced nervousness among traders, who again had played for a break. Ground and lofty tumbling was the stunt of prices, which finally began to tire, the closing quotations representing the effects of the strenuous bearish activity.

Following its two days of idleness because of Whitsuntide observance, Liverpool naturally was the cynosure of all eyes at the start. Much speculation had been indulged in as to its probable response to the developments in the American markets since last Saturday, and when it showed up in a manner satisfactory to the bulls, market values received early tonic. On top of the good rise at the English market, Paris, Berlin, Antwerp, and Budapest joined in the uplifting of prices and bullish confidence. The Minneapolis crop reports injected further digitalis into the heart of bullish endeavor at the start, and from start to finish there was the usual voluminous stream of bad crop reports from Kansas, Nebraska, and other important sections of the southwest. Expert Inglis sent in word, after making a tour of the central west, that conditions in Ohio and Indiana were hopelessly bad, declaring that between Muncie and Fort Wayne, in the Hoosier state, wheat would not average more than 5 bu to the acre.

Seeding Conditions More Favorable.

The northwest reported seeding conditions more favorable, but men supposedly close to the general situation declared that the area of ground sown up to date was materially less than that ready for the growing germ at this stage last year. Secretary Smiley of the Kansas Grain Dealers' association estimated the damage already done to Kansas wheat at between 50 and 60 per cent. The "green bug" was reported from numerous points in the Sunflower state as being quite as vigorous as heretofore, and messages from Nebraska involved the insect as a principal in continued destruction of hope and crops.

Important sections of the southwest, recently in the grasp of cruel Jack Frost and King Freeze, startled the speculative populace by wiring that on top of the ill effects of drought, "hot" invasion, and recent coldness, dry, hot winds were adding to the misery of the farmer. "The west has Chicago beaten decisively in the matter of providing sensational weather developments," said a follower of the weather map and of advices from off the wire. "There appears to be nothing the matter with the west when it comes to delivering all brands of weather in and out of season. Two or three days ago frosts were creating havoc; now withering heat waves are sapping the energy of the growing wheat that has been fortunate enough to escape the killing influences of past dispensations. All the west needs now is a blizzard, immediately followed by a sandstorm, to make its weather record unapproachable."

Receipts Continue Liberal.

Receipts of wheat at Duluth and Minneapolis aggregated 342 cars, against only 131 cars the corresponding day last year, and the primary total exceeded that of a year ago. There was talk from Duluth that better sales were being made for export, and some of the Canadian centers reported that Europe was bidding more freely for durum, Manitobas, and some of the less desirable springs. There was but little in the reports of local traders interested in the export business to arouse encouragement. There was a snappy inquiry for all desirable grades of wheat at the sample tables, offerings being far from pressing.

Country Sells Corn Freely.

More favorable weather for farm operations and increasing sales by country holders were foremost among factors which militated against the corn market. Trade in the coarse grain was considerably lighter than that which marked the good upturn the day before, but it nevertheless was of fairly large proportions. Firmness abroad and only moderate receipts here had but little influence in the bulls' argument. Longs, large and small, offered grain on a liberal scale, the bulk of their selling outweighing supporting effort and mellowing apprehensiveness on the part of the admittedly important short interest. The final prices showed net declines of ¼c for May, ⅛c for July, and 1⅛@⅛c for September.

Early in the session cash houses sold briskly against purchases made in the country over night, the principal support coming from commission houses. Iowa reported that between 80 and 90 per cent of its crop was in the ground, and Illinois advices indicated that conditions were more favorable than at any time in the past for planting. Local receipts were only 72 cars under expectations. Moisture and rising temperatures were predicted for a good part of the belt. Primary arrivals—450,000 bu—fell 356,000 bu under those of the similar day last year. Clearances at the seaboard were 142,000 bu. Local receipts for today were estimated at 108 cars.

Heavy Realizing in Oats.

Oats values yesterday felt the weight of heavy realizing by local and outside longs and of generous rainfalls in sections that long have been crying for moisture. While the general trade was large and active, business transacted was materially under that of the day before, when the pit was the liveliest of the crop year. At one time the more active months showed over the previous close, but the finish registered declines of ⅜c for May, ⅛c for July, and ¼@⅜c for September.

It was reported that one of the leading longs unloaded more than a million bu of the grain in the course of the session. Principal support came from commission concerns. There was renewed deluge of "bug" reports from sections that have been wiring in insect damage for a long time, advices from Decatur, this state, adding to the color of previous messages indicating increasing presence of the "bug" in this state. Local receipts were 90 cars, slightly in excess of the estimate, but well under the arrivals of a year ago. Shipments hence were about 472,000 bu. Clearances at the seaboard were light.

Hog Products Have a Setback.

There was a suggestion of firmness in the provision market at the start, but it was not long before enough pressure developed to bring about general recessions. Final quotations showed net losses of 27½c for pork and 15@17½c for lard and ribs. Outside packers joined with some of the local stockyards interests in selling, most of the offerings being taken by scattered floor traders, some of whom represented outside investors. The principal bearish influence was the heavy receipts of hogs at the leading western points—108,500, against 91,800 the corresponding day last year. Shipments of meats and lard hence were much smaller than those of a year ago.

Rye Prices Are Steady.

A little better inquiry was reported for rye, with prices about steady. Another charter for 100,000 bu to Buffalo was reported, and there have been cancellations the last two days of 166,000 bu. Receipts were 3 cars. No. 2 free on board sold at 83c. September sold at 85c, and July was 85c bid.

Malting barley was 1c higher. Trade was light. Receipts were 8 cars. Feed was quoted 65@72c; malting, 72@81c; screenings, 45@61c.

Flaxseed was dull and steady. No. 1 northwestern was quoted $1.27½; No. 1, $1.20½; rejected northwestern, $1.20½@1.21½. Receipts here were 1 car, with 36 cars at Minneapolis and 20 cars at Duluth.

Timothy seed was strong and higher, prices for contract and country lots being raised materially. Contract was quoted $4.60, September $5.00, and country lots $3.50@4.50. Clover was 25c higher, with contract at $15.25 and cash lots $8.50@14.50.

Grain Inspection.

	No. 2 or better.	Stand. ard.	No. 3	Low grade.	Total.
Winter wheat	37	..	7	3	47
Spring wheat	1	..	2	1	4
Corn	9	..	38	25	72
Oats	10	18	35	36	99
Rye	..	..	1	4	5
Barley	..	..	1	7	8
Totals	57	18	84	75	234

Inspected out, from store: Wheat—No. 2 red, 15,000 bu. Corn—No. 3 yellow, 5,887 bu; No. 4 yellow, 16,864 bu; No. 2, 80,666 bu; No. 3, 12,000 bu; no grade, 7,585 bu. Oats—Standard, 221,601 bu; No. 3 white, 7,412 bu. From unlicensed elevators: Wheat—No. 2 hard, 4 cars; No. 2 red, 5 cars; No. 1 northern, 2 cars. Corn—No. 2 yellow, 2 cars; No. 3 yellow, 19 cars and 45,000 bu; No. 4 yellow, 4 cars; No. 2 white, 6 cars; No. 3 white, 6 cars and 19,200 bu; No. 2, 23 cars and 14,277 bu; No. 5, 16 cars and 40,000 bu. Oats—Standard, 96 cars; No. 3 white, 2 cars; No. 2, 1 car; clipped white, 1 car. Rye—No. 2, 2 cars. Inspected in, by lake: Wheat—No. 1 northern, 9,988 bu.

Range of Active Futures.

WHEAT.

	Open.	High.	Low.	Closing May 22.	Closing May 21.
May	1.00	1.03	99¾	1.03	99¾
July	1.02⅛-.1.02	1.05	1.01	1.01⅝	1.01½
Sept	1.04⅞-.5⅜	1.04⅞	1.02½	1.03½	1.03¾
Dec	1.06¾-.4¼	1.06¾	1.03⅝	1.04⅛	1.04½

CORN.

May	53½	53⅝	53½	53½	53⅝
July	54-54½	54⅝	53⅝-¾	54-⅛	54½-⅝
Sept	54⅝-55	55	54	54⅜	54¾-5
Dec	52⅛	52⅛	52¼	52½	53

OATS.

May	48	48	47¼	47⅜	48
July	45½-.⅝	45⅝	47	47¼	47⅛
Sept	41⅛-.¼	41¼	40¼	41-⅛	41⅜

MESS PORK.

July	16.72½	16.72½	16.55	16.65	16.82½
Sept	16.93	16.93	16.70	16.78	17.02½

LARD.

May	..	..	..	9.12½	9.27½
July	9.37½	9.37½	9.20	9.22½	9.40
Sept	9.32½	9.32½	9.35	9.37½	9.55

SHORT RIBS.

May	..	..	..	8.90	9.05
July	9.10	9.10	8.92½	9.00	9.15
Sept	9.25	9.25	9.12½	9.12½	9.30

Primary Movement.

	Wheat— Receipts.	Shipments.	Corn— Receipts.	Shipments.
Yesterday	501,000	457,000	450,000	442,000
Last week	586,000	456,000	451,000	673,000
Last year	227,000	232,000	806,000	384,000
1905	229,000	232,000	449,000	160,000

Oats—Receipts, 601,000 bu; shipments, 705,000 bu.

Range of Indemnities.

	Ups— High.	Low.	Close.	Downs— High.	Low.	Close.
July Wheat	1.06	1.05½	1.05½	98	97½	98
July Corn	..	..	..	..	..	..
July Oats	54¾	54½	54¾	53½	53⅜	53¾-½
July Pork	..	..	..	..	..	..
July Lard	48¼	47¾	48¼	46½	46⅜	*46¾

*Sellers.

Cash Produce Transactions.

FLOUR—Entirely nominal prices. Winter wheat patents, jute, $4.60@5.00; straight, jute, $4.30@4.50; clear, jute, $3.60@4.00; spring wheat flour, favorite brands, $5.80; Minnesota hard patents, jute, $4.90@5.10; Minnesota hard, straight, spring [export bags], $3.70@3.90; clear, [export bags], $3.55@3.85; second clear [export bags], $2.95; rye flour bris, white, $3.75@4.05; dark $3.65@3.75.

SPRING WHEAT—Steady. Sales free on board, switched, and delivered: No. 2, $1.01.

RYE—Firm. Sales free on board: No. 2, 85c.

WINTER WHEAT—Steady. Sales in store: mixed lots, 25,000 bu on p. t. Free on board, switched and delivered: no grade red, 75c; No. 3 red, 95¼c; No. 4 hard, 83c; No. 3 hard, 95¾c@$1¼c; not graded, 93¾c. Illinois proportional: No. 2 hard, 99¼c.

CORN—Steady to ⅛c lower. Sales in store: Mixed lots, 125,000 bu on p. t. On track and free on board: No grade, 49@51½c; No. 4, 49@51½c; No. 4 yellow, 50@52½c; No. 3, 50@54¾c; No. 3 yellow, 54¾@55c; No. 2, 55¼c; No. 2 yellow, 55¼@55c; No. 3 white, 55c. Illinois proportional: No. 4, 48½c; No. 4 yellow, 52@52¼c; No. 3, 54¼c; No. 3 yellow, 54@55c; No. 2, 55¼@55¾c; No. 2 yellow, 55½@56c; No. 3 white, 54¼@55c; No. 2 white, 56c.

OATS—Steady. Sales in store: White clipped, 125,000 bu on p. t. On track and free on board: No grade, 41½@45c; No. 4 white, 40@46c; No. 3 white, 44½@47c; standard, 47¼@48½c; No. 2, 43½c; No. 3 white, 47¼c. Illinois proportional: No. 4 white, 45@46c; No. 3, 42¼c; No. 3 white, 44@47c; standard, 47½@48c; No. 2, 43@43½c; No. 2 white, 47¾@48¼c.

BARLEY—Higher for malting grades. Sales free on board, switched, and delivered, by sample: Screenings, 55@61c; barley, 72@81c.

HOG PRODUCTS—Easy. Cash lots: Mess pork, $16.50@16.62½; lard, $9.12½; short ribs, $8.75@8.90, according to weight.

BEEF PRODUCTS—Quiet and steady; prices quotable as follows: Beef hams, $21.75@22.00; extra mess beef, $8.75@9.00; plate beef, $10.75@10.00; extra plate beef, $10.75@11.00; tallow, steady at 7@7¼c for edible, 6¾@6¾c for prime packers, 6¼@6¼c for No. 1 do, and 5¾@5¾c for No. 2 do. 6¾@6¾c for prime renderers, 6¾@6¾c for choice country, 5¾@5¾c for No. 2 do, oleo-stearine in fair demand and quotably steady at 10¼@10½c.

GREASE—Steady at 5¼@5¼c for brown, 5½@5¾c for yellow, 5½@5¾c for house, 5¾@5¾c for B white, 5¾@5¾c for A white, and 6¼@6¾c for choice white.

COOPERAGE—Steady; ash pork bris, $1.10@1.12½; oak pork bris, $1.27½@1.30; lard tcs, $1.67½@1.70 for wood bound.

WHISKY—Steady, on a basis of $1.29 for finished goods.

LINSEED OIL—Raw, 43c; 5 brl lots, 42c. Boiled, 44c; 5 brl lots, 43c.

HAY—Firm. Receipts, 827 tons; shipments 220 tons. Choice timothy, $20.00@21.00; No. 1, $18.00@19.00; No. 2, $15.50@16.50; No. 3, $14.00@15.00; Kansas Indian territory, and Nebraska prairie—Choice, $13.50@14.00; No. 1, $12.50@13.00; No. 2, $10.00@12.00. Iowa and Minnesota Prairie—Choice, $12.00@12.50; No. 1, $11.00@12.00; lower grades, $9.00@10.00. Arkansas prairie—$9.50@11.00. Illinois, Indiana, and Wisconsin feeding prairie—Choice, $10.00@10.50; No. 1, $9.00@9.50. Packing hay—$8.00@8.50.

STRAW—Steady. Rye, $10.00@11.00; oats, $8.00@10.00; wheat, $8.00@9.50.

IN THE BOSTON MONEY MARKET.

BOSTON,

BANKS MAKE HIGH RECORD

NINE SHOW DEPOSITS LARGER THAN EVER BEFORE.

Total for All the National Depositories Also Most Thus Far Reported—Big Increase in Cash Resources Points Toward Lower Interest Rates—Issue of Big Four Railway Notes on Practically a 6 Per Cent Basis.

Nine of the sixteen national banks of Chicago made new high records for deposits in public statements issued yesterday. This applies to banks having been in business one year or more. Some of the oldest institutions make the best exhibit.

Not only did the banks individually make the highest records shown on the occasion of calls by the controller of the currency, but deposits of the national institutions as a whole were the highest in their history, being $340,496,702. This was the condition of the banks on May 20.

The banks making records areas follows:

	Deposits.
Bankers'	$18,565,288
Continental	43,630,464
Federal	1,296,073
First of Englewood	1,128,883
Hamilton	6,858,706
Monroe	1,413,555
National Bank of the Republic	19,670,380
Oakland National	987,001
Prairie National	1,140,198

The increase in deposits of the sixteen banks over the last previous call, March 22, was 2.7 per cent. There was a large increase in cash resources, mostly by the First National, which on the last previous call showed a decrease of over $11,000,000. The gain in loans was small. A summary follows:

	Loans.	Deposits.	Cash Resources.
May 20, 1907.	$325,170,216	$340,496,702	$157,014,731
March 22, 1907	323,068,807	331,538,502	126,208,470
Increase.	$ 1,501,409	$ 9,157,800	$ 11,811,261
Per cent	0.6	2.7	9.4

May Mean Lower Money.

If the figures bear any relation to the money market, they would point to some further ease. At the time of the drop of the last previous call, a few of the banks were caught napping. They did not think the controller would ask for statements so soon. He has again advanced the date substantially two weeks, and the banks have been anticipating some such act. They have consequently held down their loans. Until this year it was customary for the controller to ask for statements five times a year. He has already asked for three in 1907, before the first half of the year has passed.

Individual Exhibits.

Individual exhibits make the following showing:

LOANS.

	May 20, '07.	Mar. 22, '07.	Jan. 26, '07.
Bankers'	$ 12,328,535	$ 12,500,439	$ 12,146,724
Commercial	45,110,043	44,145,214	40,008,848
Corn Exch'ge.	55,990,343	57,270,806	54,983,184
Drovers' Dep.	4,105,944	4,144,293	4,098,502
Federal	1,178,964	1,112,238	1,040,972
First National	67,662,760	66,702,743	66,813,023
First of Eng'd	1,302,072	1,290,041	1,181,528
First Dearborn	6,960,094	6,371,945	6,371,945
Hamilton	3,607,190	3,270,452	2,908,592
Monroe	1,285,170	982,615	850,078
Nat. B. of Rep.	14,151,575	14,753,845	14,351,857
Nat. City, Chi.	4,955,608	4,902,984	
Nat. Live St'k	6,705,947	7,110,112	7,063,022
Oakland	857,559 (Q)	825,400	857,559
Prairie Nat.	844,628	750,783	733,223
Totals	$235,170,216	$233,668,907	$216,272,200

DEPOSITS.

	May 20, '07.	Mar. 22, '07.	Jan. 26, '07.
Bankers'	$ 18,565,288	$ 18,467,166	$ 17,772,362
Commercial	40,064,622	39,529,281	40,903,051
Continental	43,630,464	43,630,464	43,630,501
Corn Exch'ge.	51,550,264	50,829,847	50,840,176
Drovers' Dep.	6,180,700	5,886,883	6,256,739
Federal	1,296,073	1,128,883	1,040,969
First National	99,078,699	98,437,640	103,456,071
First of Eng'd	2,128,883	1,965,972	1,797,323
First Dearborn	11,772,857	11,273,804	10,753,804
Hamilton	6,858,706	6,327,580	6,158,549
Monroe	1,413,551	1,319,934	1,387,854
Nat. B. of Rep.	19,670,380	20,581,857	19,187,975
Nat. City, Chi.	5,144,248	4,581,527	
Nat. Live St'k	5,642,600	6,397,264	5,886,212
Oakland	987,001	960,339	975,248
Prairie Nat.	1,140,198	1,067,832	975,240
Totals	$340,496,702	$331,538,502	$330,366,763

CASH RESOURCES.

	May 20, '07.	Mar. 22, '07.	Jan. 26, '07.
Bankers'	$ 5,326,914	$ 5,180,048	$ 7,425,646
Commercial	14,666,000	13,180,758	16,945,888
Continental	43,630,464	43,630,464	43,630,501
Corn Exch'ge.	20,762,810	18,745,906	20,700,606
Drovers' Dep.	2,706,743	2,358,948	2,776,000
Federal	1,296,073	1,128,883	1,040,969
First National	46,246,351	44,737,383	44,888,197
First of Eng'd	2,128,883	1,965,972	1,797,323
First Dearborn	11,772,857	11,273,804	10,753,804
Hamilton	2,640,553	2,715,257	2,660,405
Monroe	434,611	337,119	368,171
Nat. B. of Rep.	8,548,402	8,033,241	8,805,650
Nat. City, Chi.	2,040,074	1,940,000	
Nat. Live St'k	4,066,166	4,366,697	3,704,812
Oakland	160,002	173,338	145,538
Prairie Nat.	527,221	566,640	591,528
Totals	$137,014,731	$125,203,470	$140,246,630

Big Four Issues Notes.

The New York Central made announcement yesterday that it has issued $5,000,000 four year 5 per cent gold notes of the Big Four, one of the constituent companies. The notes have been sold to J. & W. Seligman & Co. and Moffat & White.

The notes are dated Jan. 1, 1907, and interest is payable semi-annually. They will be offered to investors at 96½. At this price they will return an investment yield of substantially 6 per cent. The proceeds will be used to pay off a floating indebtedness and to provide for equipment.

Dividends Declared.

The American Chicle company declared the customary monthly dividend of 1 per cent, payable on June 20. Books close on June 14 and reopen on June 2.

The American Gas company declared the usual semi-annual dividend of $2.00 a share, payable on June 1. Books close on May 21 and reopen on June 2.

The Butte Coalition Mining company declared its regular quarterly dividend of 50 cents a share, payable on June 28. Books close on June 17 and reopen on June 29. For the purposes of the annual meeting of the company, which takes place on June 4, the books are now closed, but will reopen on June 5.

New York Curb Transactions.

	Shares.	Open.	High.	Low.	Close.
Am. Writ. P. pfd	100	22	22	21	22
Do common	200	2 1-32	2¼	2 1-16	2¼

THE MONROE NATIONAL BANK
152 Monroe St., Chicago
United States Depositary
Report of condition May 20, 1907.

RESOURCES

Loans and discounts	$736,170.07
Overdrafts	15.12
U. S. Bonds to secure circulation	200,000.00
Premium on U. S. Bonds	4,000.00
Bonds to secure U. S. deposits	448,899.25
Other bonds & securities	340,355.52
Furniture and fixtures	3,500.00
Cash and due from banks	434,611.07
	$2,167,551.03

LIABILITIES

Capital stock	$300,000.00
Surplus and undivided profits	51,999.74
Reserved for interest and taxes	2,000.00
Circulation	200,000.00
U. S. and other bonds	200,000.00
Deposits	1,413,551.29
	$2,167,551.03

DIRECTORS
J. E. CLENNY — M. H. KILGALLEN
CHARLES G. DAWES — J. V. STEGER
EVAN A. EVANS — JAMES WALSH
A. VOLNEY FOSTER — E. W. HARDEN
F. A. HECHT — E. K. MARTIN
EDWIN F. BROWN

OFFICERS
EDWIN F. BROWN ..... President
E. W. HARDEN ..... Vice President
E. K. MARTIN ..... Vice President
L. C. WOODWORTH ..... Cashier
WM. N. JARNAGIN ..... Asst. Cashier
NEW BUSINESS INVITED

PHELPS DELANEY & CO.
Members Chicago Board of Trade.
Bank Floor, 112 QUINCY STREET
We deal in 2,000 bushels and more of wheat. 20 shares and more of stocks.
PHONE HARRISON 6000

	Shares.	Open.	High.	Low.	Close.
Alaskas	200	3½	3½	3½	3½
Boston Con. Cop.	840	26¾	26¾	25¾	26¼
Brit. Col. Cop.	400	5½	5¾	5½	5¾
Butte Coalition	1,800	25¼	25¾	24¾	25
Chgo. Subway	1,000	15½	15½	15	15
Cobalt Central	2,650	37½	37½	36	36½
Colonial Sil.	300	7	7	7	7
Cumb. Ely	2,100	3¾	3¾	3¾	3¾
Davis Daly	500	14½	14½	13½	14
Dom. Copper new	700	6¾	6¾	6¼	6¾
Ely Cent.	1,000	4¾	4¾	4¾	4¾
Ely Cons.	1,100	1¼	1¼	1	1
Foster Cobalt	600	1	1	1 15-16	1 15-16
Gold Hill	1,200	1¾	1¾	1¾	1¾
Green Cananea	1,200	14¾	14¾	14¼	14¾
Green Gold Sil.	120	1½	1½	1½	1½
Havana Tob.	100	10¾	10¾	10¾	10¾
King Bay	1,500	1	1	1	1 15-16
Man. Transit	2,100	5¾	5¾	5¼	5¼
McKinley D.	2,100	1 1-16	1 1-16	1	1
Mitchell Mng.	515	2¾	2¾	2¾	2¾
Nev. Con.	2,500	14	14	13	13¾
New Utah	1,600	3½	3¾	4¾	5½
Nipissing	12,900	11¼	11¾	10¾	11¼
North Butte Ext.	1,600	2	2¼	1¾	2¼
Standard Oil	61	515¼	520	515¼	518¼
Stewart Mng.	3,200	1 1-16	1	1¼	1 1-16
Trinidad	2,000	3	3	2¾	2¾
United Copper	1,200	58¾	58¾	57½	58¾
Do pfd	115	94	94	94	94
Western Ice	1,400	31	31¼	30½	31¼

CLOSING BID AND ASKED PRICES.

	Bid.	Asked.
American Tobacco	330	350
Bay State Gas	¼	5-16
Electric Boat	34	40
Do pfd	81	88
Electric Vehicle	7	9
Do pfd	10	15
Furnace Creek	¾	13-16
Greene Cons. Copper	22	24
Greene Gold	1⅛	1⅜
Havana Tobacco pfd	18	21
Otis Elevator	30	34
Do pfd	90	93
Royal Baking Powder pfd	102	104
Safety Car H. & L. Co.	270	290
Standard Coupler	40	50
Do pfd	120	125
Utah Apex	6¼	7¼
Western Ice	30¾	31¾

Foreign Exchange.

The foreign exchange market was erratic. Actual closing rates for bankers' 60 day sterling bills were about 4.8390@4.84; demand, 4.8660@4.8670; cable transfers, 4.8695@4.8705; commercial long, documents payment, 4.83@4.83½; short marks, 83 3-16 plus 1-32@83¼; sight francs, 5.16⅛ plus 3-64@5.16¼ less 1-32; guilders 40 5-16@40 11-32; Belgian francs, 5.18¾@5.18⅝ less 1-16.

Following were the posted rates of the principal drawers of foreign exchange:

London	4.87¼
Berlin reichsmarks	95¾
Paris francs	5.15
Vienna crowns	20.42
Italian lire	5.14¾
Scandinavian troper	26.90

General Financial News.

Sterling rates in New York fell off yesterday and bankers were inclined to believe no effort would be made at this time to export gold.

Application has been made to the New York stock exchange to list $10,000,000 first mortgage 3½ per cent 40 year bonds of the Washington Terminal company.

Since last Friday the New York subtreasury lost $972,000 to the banks.

The adjourned meeting of the United States Leather company was again adjourned yesterday to May 20.

Northwestern "L."

Traffics on the Ravenswood branch of the Northwestern Elevated totaled on Monday 10,524 passengers. This compared with 14,509 on Sunday and 6,086 on Saturday, the day the line was opened.

Chicago Stocks.

In the local stock market prices were irregular. A few shares of City Railway sold at 380, while Union Traction common sold at 5¾. Diamond Match closed at 128.

A few shares of National Biscuit preferred sold at 112¾. This is the low price in the last two years. The Boxboard issues were steady.

The following were the sales on the Chicago stock exchange yesterday:

	Shares.	Open.	High.	Low.	Close.
American Can	200	5¼	5¼	5¼	5¼
Do pfd	100	83¾	83¾	83¼	83¾
Amer. Shipbuild.	25	14	14	14	14
*A. Booth	10	37¼	37¼	37¼	37¼
Chi. City Ry.	45	180	180	180	180
Chi. Pneu. Tool	150	41¼	41¼	41	41
Chi. Telephone	25	124	124	124	124
Chi. Title and Tr.	25	110	110	110	110
Chi. Un. Trac.	25	3¼	3¼	3¼	3¼
Diamond Match	115	128¾	128¾	128	128
Nat. Biscuit	100	75¾	75¾	75½	75¾
Do pfd.	6	112¾	112¾	112¾	112¾
Quaker Oats	50	171	171	170	170
Do pfd.	25	100¾	100¾	100¾	100¾
Sears-Roebuck pfd	107	99½	99½	99½	99½
Street's St. Car	200	28¾	28¾	28¾	28¾
Do pfd	25	90	90	90	90
Swift & Co.	100	105¾	106	105¾	105¾
United Boxboard	854	3¼	3¼	3¼	3¼
Do pfd	185	10¼	10¼	10¼	10¼

*Ex. div. 1¼ per cent.

BONDS.

$2,000 Met El 2d Exten 4s	84
$21,000 NW El 4s	90
4,000 Ogden Gas 5s	93¼

Clearings in Chicago yesterday were $42,809,182 and a week ago $44,602,423.

New York exchange sold in Chicago yesterday at 20 cents premium before clearings, 25 cents premium after clearings.

DOMESTIC PRODUCE MARKET.

NEW YORK, May 22.—Wheat—Spot, firm; No. 2 red, $1.03¼, elevator; No. 2 red, $1.08, f. o. b. afloat; No. 1 northern, Duluth, $1.13¼, f. o. b. afloat; No. 2 hard winter, $1.10¼, f. o. b. afloat; May, $1.06¾@1.07¼, closed $1.07¼; July, $1.07⅛@1.08⅜, closed $1.08; September, $1.07⅛@1.09, closed 1.08; December, 1.08¼@1.10, closed $1.09¾.

Corn—Spot, firm; No. 2, 63¼c elevator, and 61c f. o. b. afloat; No. 2 white, 64c; No. 2 yellow, 61c, f. o. b. afloat; May closed 63¼c; July, 62¾@62¾c, closed 62¾c; September closed 59½c.

Oats—Spot, steady; mixed, 26@32 lbs. 49½c; natural white, 26@32 lbs, 50¼@51¼c; clipped white, 36@40 lbs. 51@56c.

Cottonseed oil—Firmer; prime crude, f. o. b. mills, 43½@44c nominal; do yellow, 47c.

Sugar—Raw, firm; fair refining, 3.32c; centrifugal, 96 test, 3.82c; molasses sugar, 3.12c; refined, steady.

Quotations on Coffee.

Coffee—Spot, quiet; No. 7 Rio, 6¾c; No. 4 Santos, 7¾c. Mild coffee, dull; Cordova, 9@12¼c. Futures closed steady, net unchanged to 10 points lower. Quotations

	Open.	High.	Low.	Previous Close.	Close.
May	5.55	5.60	5.55	5.60	5.60
July	5.45	5.45	5.40	5.40	5.40
September	5.30	5.35	5.30	5.30	5.30
December	5.35	5.40	5.35	5.40	5.30

Quotations on Cotton.

Cotton—Spot closed steady, 20 points higher; middling uplands, 12.25c; middling gulf, 12.50c. Futures closed steady. Quotations:

	Open.	High.	Low.	Previous Close.	Close.
May	10.72	10.87	10.72	10.87	10.73
July	10.72	10.93	10.72	10.92	10.77
October	10.98	11.20	10.97	11.20	11.00
December	11.06	11.31	11.04	11.29	11.08
January	11.17	11.41	11.16	11.40	11.19

Cotton in Liverpool.

LIVERPOOL, May 22.—Cotton—Spot, small business done; prices 6 points lower; American middling, fair, 8.03d; good middling, 7.49d; middling, 6.93d; low middling, 6.61d; good ordinary, 5.95d; ordinary, 5.57d. Futures closed quiet; American middling, g. o. c., May, 6.46d; May and June, 6.45½; June and July, 6.35½d; July and August, 6.30¼d; August and September, 6.20d; September and October, 6.12½d; October and November, 6.04½d; November and December, 6.01½d; December and January, 5.99½d; January and February, 5.98½d; February and March, 5.90½d; March and April, 6.00½d.

Western Grain Markets.

ST. LOUIS, Mo., May 22.—Wheat—Higher. On track, No. 2 red, cash, 90c; No. 2 hard, 90@98c; July, 86¼@86½c; September, 90½c. Corn—Futures weak; cash higher. On track, No. 2 cash, 65@65½c; July, 83¼@83⅝c; September, 53½c; No. 2 white, 86½c. Oats—Futures weak; cash higher. On track, No. 2 cash, 44½@44¾c; July, 44¾@44½c; September, 39½c; No. 2 white, 47@47½c. Lead—Quiet; $5.92½. Spelter—Quiet; $6.30.

KANSAS CITY, Mo., May 22.—Wheat—May, 93¾c; July, 95¼c; September, 96¼. Cash: No. 2 hard, 90@98c; No. 3, 92@98c; No. 2 red, 98c; No. 3, 92@96c. Corn—May, 51¼c; July and September, 50c. Cash: No. 2 mixed, 45½@50c; No. 3, 52c; No. 2 white, 54@54½c; No. 3, 53½c. Oats—No. 2 white, 45½c; No. 2 mixed, 46@46½c.

PEORIA, Ill., May 22.—Corn—Easy. No. 3 yellow and No. 3, 53¾c; No. 4, nominal; no grade, 46@49½c. Oats—Steady. No. 2 white, 46@46½c; No. 3 white, 45½@45¾c; No. 4 white, 44¼@44¾c. Rye—Steady. No. 2, 79@80c. Whisky—On the basis of $1.29 for finished goods.

MILWAUKEE, Wis., May 22.—Wheat—Firm. No. 1 northern, $1.06@1.08; No. 2 northern, $1.01@1.13; July, $1.01⅝ asked. Rye—Firm; No. 1, 83c. Barley—Dull; No. 2, 84½@85c; sample, 64 @84c. Oats—Firm; standard, 45½@46c. Corn—Firm; No. 3 cash, 54@54½c; July, 54½c asked.

TOLEDO, O., May 22.—Clover seed—Cash, $9.25; October, December, and March, $8.20; timothy, $2.25; alsike, $7.75.

Foreign Grain Markets.

LIVERPOOL, May 22.—Wheat—Spot, strong; No. 2 red western winter, 6s 10d; No. 1 California, 7s 1d. Futures, quiet; May, nominal; July, 7s 1½d; September, 7s 2d. Corn—Spot, firm; American mixed, new, 4s 9½d; American mixed, old, 5s 2d. Futures, quiet; July, 4s 10½d; September, 4s 10d.

Naval Stores.

CHARLESTON, S. C., May 22.—Turpentine and rosin—Nothing doing.

SAVANNAH, Ga., May 22.—Turpentine—Firm, 60¼c. Sales, 590; receipts, 1,328; shipments, 46. Rosin—Firm. Sales, 1,469; receipts, 2,743; shipments, 409; stock, 33,522. Quote: A B C, $4.30@4.40; D, $4.50@4.55; E, $4.72½@4.75; F, $4.80; G, $4.87½@4.90; H, $4.95; I, $5.20; J, $5.45; M, $5.55; N, $5.65; WG, $5.70; WW, $5.80@5.85.

Oil and Oil Certificates.

NEW YORK, May 22.—Petroleum—Steady.

TOLEDO, O., May 22.—Oil—North Lima, 94c; South Lima and Indiana, 80c.

OIL CITY, Pa., May 22.—Credit balances, $1.78; runs, 104,959; average, 143,387; shipments, 126,239; average, 168,460.

William H. Colvin & Co., 122 La Salle Street. Brokers in stocks, grain, coffee.

American Trust & Savings Bank

CONDENSED STATEMENT
Commencement of Business May 21st, 1907.

RESOURCES

Loans and Discounts	$16,197,985.86
Stocks and Bonds	7,057,532.16
Cash and Sight Exchange	13,771,436.93
	$37,026,954.95

LIABILITIES

Capital Stock Paid in	$ 3,000,000.00
Surplus and Undivided Profits	2,516,838.75
Reserved for Interest and Taxes	50,000.00
Deposits	31,460,116.20
	$37,026,954.95

OFFICERS
EDWIN A. POTTER, President.
T. P. PHILLIPS, Vice-President.
JAMES R. CHAPMAN, Vice-President.
JOHN JAY ABBOTT, Vice-President.
CHARLES S. CASTLE, Cashier.
F. J. SCHEIDENHELM, Asst. Cashier.
OLIVER C. DECKER, Asst. Cashier.
EDWIN L. WAGNER, Asst. Cashier.
FRANK H. JONES, Secretary.
WILLIAM P. KOPF, Asst. Secretary.
GEORGE B. CALDWELL, Mgr. Bond Dept.
WILSON W. LAMPERT, Auditor.

General Banking—Checking Accounts
Three Per Cent on Savings Deposits
Trusts Accepted and Executed
Investment Bonds for Sale
Safety Deposit Boxes for Rent

NEW BANKING ROOMS
AMERICAN TRUST BUILDING
MONROE AND CLARK STREETS

FOR SALE
In the Town of Rye, N. Y.

One of the most attractive properties in Westchester County.

COMPRISING ABOUT 160 ACRES

It is located 400 feet above tide water, 12 minutes from Port Chester Station; 40 minutes from the Grand Central Depot; having frontage of over one mile on two macadamized highways, one of which is a main thoroughfare. Commands attractive views of the Sound and surrounding country, and is adjacent to many of the prominent residential estates. Among them are the following: Hon. Whitelaw Reid, Messrs. Oliver Harriman, Howard Willets, William A. Read, Marion Story, Henry and Richmond Steers, William L. Ward, and N. F. Palmer.

It has been graded and drained at great expense, and every acre will make a lawn without further expenditure. From the nature of the topography building sites are numerous and advantageous. It is well watered by two brooks and numerous springs. Includes commodious master's house, with modern plumbing, running water, hot water heating plant and electric light; five houses for employees; stabling for seventy horses, forty box stalls.

For a residential property there is little to be done but to build a house worthy of the location. For a farm it is wonderfully productive. As a speculative proposition to cut up in villa sites it should return one hundred per cent on the investment.

Photographs and further particulars of

GEO. R. READ & CO., 60 LIBERTY STREET, NEW YORK.

REPORT OF THE CONDITION OF
THE CORN EXCHANGE NATIONAL BANK
OF CHICAGO
At the Close of Business May 20, 1907

RESOURCES

Time Loans	$28,655,222.87	
Demand Loans	7,335,120.32	
		$35,990,343.19
Overdrafts		1,413.09
United States Bonds		1,000,000.00
Other Bonds		1,836,848.34
Cash	$10,631,412.47	
Clearing House Checks	2,566,007.44	
Due from Banks	7,516,399.10	
Due from Treasurer U. S.	69,000.00	
		20,782,819.01
		$59,611,423.63

LIABILITIES

Capital	$3,000,000.00
Surplus	3,000,000.00
Undivided Profits	1,565,590.79
Circulation	495,200.00
Dividends Unpaid	279.00
Deposits	51,550,353.84
	$59,611,423.63

OFFICERS
ERNEST A. HAMILL, President — JOHN C. NEELY, Secretary
CHARLES L. HUTCHINSON, Vice Pres. — FRANK W. SMITH, Cashier
CHAUNCEY J. BLAIR, Vice Pres. — B. C. SAMMONS, Ass't Cashier
D. A. MOULTON, Vice Pres. — J. EDWARD MAASS, Ass't Cashier

DIRECTORS
CHARLES H. WACKER — MARTIN A. RYERSON — CHAUNCEY J. BLAIR
CHARLES H. HULBURD — CLARENCE BUCKINGHAM
EDWARD B. BUTLER — EDWARD A. SHEDD — ISAAC G. LOMBARD
FREDERICK W. CROSBY — BENJAMIN CARPENTER
EDWIN G. FOREMAN — CHARLES L. HUTCHINSON — WATSON F. BLAIR
ERNEST A. HAMILL

Foreign Exchange Letters of Credit Cable Transfers

Lee, Higginson & Co.

Investment Securities
Railroad and Corporation Bonds
Short Term Railroad Notes

44 State Street, BOSTON
The Rookery, CHICAGO

DREXEL STATE BANK
Drexel Bank Building
Oakwood Boul. and Cottage Grove Av.

Statement of condition at beginning of business, May 21st, 1907.

RESOURCES.

Loans and Discounts	$1,226,494.17	
Bonds at par	124,375.00	
Bank Bldg. and Deposit Vaults	105,000.00	
Cash	227,457.94	
		$1 683,317.11

LIABILITIES.

Capital Stock	$ 200,000.00
Undivided Profits (net)	33,732.75
Deposits	1,444,534.36
	$1,683,317 11

Comparative Statement of Deposits
May 21st, 1906 . . $1,071,000.00
May 21st, 1907 . . $1,444,000.00

DIRECTORS.
ALBERT W. HARRIS, Vice Pres. Harris Trust & Savings Bank.
W. A. TILDEN, Pres. Drovers Deposit Nat'l Bank.
ALBERT R. FAY, Swift & Co.
E. D. STEVENS, Pres. American Silk Co.
C. H. RANDLE, Director Royal Trust Co. Bank.
L. S. SMITH, of L. M. Smith & Bro.
OSCAR F. SCHMIDT, Druggist.
H. W. MAHAN, Pres. Drexel State Bank.

OFFICERS.
H. W. MAHAN ..... President.
E. D. STEVENS ..... Vice-President.
WM. HARDY ..... Cashier.

THE DREXEL SAFE DEPOSIT VAULTS offer you absolute protection at a cost of LESS THAN ONE CENT PER DAY

Summer storage for packages of silver or other valuables.

SECURITY BANK
OF CHICAGO,
Milwaukee Ave., Cor. Carpenter St.

Statement of Condition at Commencement of Business, May 21, 1907.

RESOURCES.

Bonds	$198,147.50	
Standard Safe Deposit Co. (Building & Vaults)	70,000.00	
Time Loans	984,677.27	
Demand Loans	191,100.00	
Over-drafts	.44	
Cash and Due from Banks	302,900.12	$1,743,825.33

LIABILITIES.

Capital Stock	$300,000.00
Surplus and Undivided Profits	83,718.41
Time Deposits	876,196.64
Demand Deposits	479,350.28
Interest Reserve	4,560.00 $1,743,825.33

OFFICERS.
E. A. Erickson, President.
J. C. Hansen, Cashier.

DIRECTORS.
James B. Forgan, Chairman.
A. A. Carpenter, Jr. — H. H. Porter, Jr.
E. A. Erickson. — Edward Schiess.
Thorwald Johnson. — Otto Schulz.
Edward Morris. — J. A. Spoor.
N. L. Piotrowski. — W. J. Watson.

THE NATIONAL LIVE STOCK BANK
OF CHICAGO.

Statement of Condition at Close of Business, May 20, 1907.

RESOURCES.

Loans and Discounts	$ 6,795,947.20	
Overdrafts	1,213.61	
United States Bonds	50,000.00	
Other Bonds	85,000.00	
CASH AND DUE FROM BANKS	4,088,165.98	
		$11,020,326.79

LIABILITIES.

Capital Stock	$ 1,000,000.00
Surplus	750,000.00
Undivided Profits	577,639.46
Circulation	50,000.00
Dividends Unpaid	31.00
DEPOSITS	8,642,606.33
	$11,020,326.79

OFFICERS.
S. R. FLYNN, Pres. G. A. RYTHER, Cashier.
G. F. EMERY, Asst. Cashier.

DIRECTORS.
Nelson Morris. — J. A. Spoor.
Arthur G. Leonard. — Samuel Cozzens.
James H. Ashby. — Gates A. Ryther.
S. R. Flynn.

RAILWAY EXCHANGE BANK
15 Jackson-blvd., Chicago.
Commenced Business July 3rd, 1906.

Statement of condition at opening of business May 21st, 1907.

RESOURCES.

Loans and Discounts	$736,878.08	
Bonds and Securities	100,113.44	
Bank and Safe Deposit Vault Fixtures	10,000.00	
Cash and Sight Exchange	116,361.73	
Total		$971,353.25

LIABILITIES.

Capital	$250,000.00
Undivided Profits	14,585.80
Deposits	706,767.45
Total	$971,353.25

OFFICERS.
GEORGE MERRIEWEATHER, President.
JOY MORTON, Vice President.
A. M. RODE, Assistant Cashier.
R. C. OUTCALT, Assistant Cashier.

Checking and Savings Accounts Solicited.

SAFETY DEPOSIT VAULTS.
Rental, $5.00 per Annum and Upwards.

FINLEY BARRELL — FREDERICK R. BABCOCK.

Finley Barrell & Co.
Monadnock Block
Branch Office—Railway Exchange
BANKERS—BROKERS

MEMBERS
New York Stock Exchange,
New York Cotton Exchange,
New York Coffee Exchange,
New York Produce Exchange,
Chicago Stock Exchange.
Chicago Board of Trade,
St. Louis Merchants' Exchange,
Minneapolis Chamber Commerce,
Kansas City Board of Trade,
Winnipeg Grain and Prod. Exch.

Phone Har. 790 — Private Wires

ADVERTISE IN THE TRIBUNE.

WESTERN TRUST & SAVINGS BANK
THE ROOKERY
CHICAGO
Report at Commencement of Business May 21, 1907.

RESOURCES:

Loans and Discounts	$6,059,392.40
Bonds	666,575.42
Overdrafts	211.26
Cash and Sight Exchange	2,789,458.89
	$9,515,547.97

LIABILITIES:

Capital	$1,000,000.00
Surplus and Profits	291,670.89
Deposits	8,223,877.08
	$9,515,547.97

COMPARATIVE STATEMENT OF DEPOSITS:

November 10, 1902	$1,700,000.00
September 7, 1904	4,223,459.00
January 20, 1906	5,553,266.00
May 21, 1907	8,223,877.00

THE FEDERAL NATIONAL BANK
CHICAGO
Report of Condition at the Close of Business Monday, May 20, 1907.

RESOURCES

Loans and Discounts		$1,179,963.56
U. S. Bonds to secure circulation		500,000.00
Premium on U. S. Bonds		22,500.00
Overdrafts		1,314.35
Due from U. S. Treasurer		25,000.00
Cash on hand and due from Banks		645,229.62
		$2,374,007.63

LIABILITIES

Capital Stock paid in	$ 500,000.00
Surplus Fund	50,000.00
Undivided Profits (net)	27,934.74
Circulation	500,000.00
Deposits	1,296,072.89
	$2,374,007.63

OFFICERS:
ISAAC N. PERRY, President.
CHAS. J. L. KRESSMANN, Cashier.
GEO. F. TOENGES, Asst. Cashier.

DIRECTORS:
CHAS. H. WILCOX, President Northwestern Car & Locomotive Co.
HARRY N. TAYLOR, General Manager Big Four Wilmington Coal Co.
FREDERICK W. BLOCKI, Treasurer Brennan Electric Construction Co. and Ex-Treasurer City of Chicago.
N. L. PIOTROWSKI, Attorney at Law, Chicago.
WARREN W. HURD, Vice President and General Manager Great Northern Land & Stock Co., St. Paul.
ISAAC N. PERRY, President.
CHAS. J. L. KRESSMANN, Cashier.

CENTRAL TRUST COMPANY OF ILLINOIS
152 Monroe Street, Chicago.

Report of Condition at the Commencement of Business May 21st, 1907.

RESOURCES.

Demand loans on collateral	$ 2,420,462.09
Time loans on collateral	6,301,566.42
Bonds and stocks	2,082,900.67
Bank premises	775,000.00
Overdrafts	4,701.48
Cash and sight exchange	4,182,707.03
	$15,767,367.69

LIABILITIES.

Capital stock	$ 2,000,000.00
Surplus	500,000.00
Undivided profits	490,474.29

& BANK
ERY

ness May 21, 1907:

	$6,059,392.40
	666,575.42
	211.26
	2,789,458.89
	$9,515,547.97
	$1,000,000.00
	291,670.89
	8,223,877.08
	$9,515,547.97

DEPOSITS:

	$1,700,000.00
	4,223,459.00
	5,553,266.00
	8,223,877.00

THE SOUTH SIDE"
e National Bank
La Salle St., Chicago.

of Condition at the close of siness May 20, 1907.

RESOURCES.

nd discounts	$ 864,623.66
nd premiums	206,000.00
exchange	527,321.05
ion fund	12,500.00
e and safes	7,157.97
	$1,707,602.71

LIABILITIES.

	$ 250,000.00
	50,000.00
	19,006.29
	345,390.53
	1,140,196.24
	$1,707,602.71

CERS. DIRECTORS.

Oswald J. Arnold, Joseph Downey, Henry I. Evans, Willis S. Herrick, Joseph E. Otis, Charles B. Scoville, Harry R. Moore, Fred B. Woodland, Geo. Woodland.

N THE WEST SIDE"
rie State Bank
0 Washington Blvd.

of Condition at the open- f business May 21, 1907.

RESOURCES.

nd discounts	$4,779,763.82
nd premiums	1,032,433.42
ate	11,017.44
d exchange	1,260,687.16
	$7,032,907.14

LIABILITIES.

	$ 500,000.00
d interest	39,450.32
	6,437,534.26
	$7,032,907.14

CERS. DIRECTORS.

Alfred, Pres. Henry J. Evans, Phileteus W. Gates, Harry R. Moore, Chas. B. Scoville, Asst. Cash. Raymond W. Stevens, Fred B. Woodland, Geo. Wood and.

RT DEARBORN
TIONAL BANK
CHICAGO

lose of Business May 20, 1907.

RESOURCES.

iscounts	$ 6,910,321.67
par value	830.28
U. S. Bonds	1,100,000.00
and Securities	25,000.00
	1,009,925.00
	1,000.00
S. Treasurer	50,000.00
t exchange	4,685,043.14
	$13,842,120.07

LIABILITIES.

paid in	$ 1,000,000.00
	200,000.00
fits	191,580.70
	978,150.00
aid	21.50
	11,472,357.87
	$13,842,120.07

OFFICERS.

D. Preident. AMPERT, Vice President. KENT, Cashier. FERNALD, Ass't Cashier. CAMPBELL, Ass't Cashier.

DIRECTORS.

Charles W. Hinkley. John A. King. Nelson N. Lampert. Chas. A. Plamondon. William P. Rend. William A. Tilden.

of corporations, firms ls respectfully solicited.

ROE & CLARK STREETS

u Interested IN er DON'T TRY TO DO WITHOUT IT S?
'S WEEKLY BULLE- G AND FINANCE will ut the best ones now e Boston market, the t market fo copper

Saturday—now in its enlarged and improved orrespondents covering old and silver mining and investment paper mining people, today—A POSTAL 00—and get it SIX Address

OREM
eet Boston

BEARS DRIVEN TO COVER.

NEW YORK STOCK MARKET MAKES GOOD RECOVERIES.

Sales, However, Fail to Wipe Out Losses of the Morning and Previous Day—Vanderbilt System Object of Fierce Attack During the Session, Rumors of Bond Issues Being Used as Weapons—Reading Also Under Heavy Pressure.

[BY A SPECIAL CORRESPONDENT.]

NEW YORK, May 22.—[Special.]—The course of the stock market evidently overwhelmed itself today and their forced covering caused a late rally in prices, which, however, was not large enough to overcome the losses of the morning and previous day. That the movement was largely the result of covering by the bears was indicated by the fact that the market lapsed into dullness as soon as the frequent rallies assumed large proportions.

The revival of rumors of forthcoming bond issues was a weapon in the bear raid. Vanderbilt lines, led by the New York Central, were all affected, an overnight sale of a $5,000,000 note issue by the Chicago, Cincinnati, Chicago and St. Louis being the basis of reports upon other companies of the system. These reports lacked confirmation beyond the candid admissions of railway authorities that a general rule of economy and for additional capital exists among railroad companies.

Damage onslaught upon Reading was another feature of the attack. Conjecture continued busy over the sources of the heavy liquidation which has come upon the market in the last few days and prominent interests were mentioned as sellers.

Calling of loans by banks outside of New York was said to be a factor in the urgent selling which has come out this week. Retirement of a large personal loan negotiated by a national bank prominent in the metal and mining industry were made the basis for the theories of liquidation for that account.

Clearing up of accounts of firms preparing to reorganize was another assumption to explain the liquidation. That the selling represented belated effects of the March tumble appears to be the general belief.

The situation in the foreign exchange market and the question of gold exports underwent a change. The falling of sterling exchange at London and the hardening of the London discount rate was offset by the fall in sterling exchange here.

Trade were irregular. Total sales, par value, $1,909,000. United States 2s, coupon, advanced ½ per cent on call.

Money at call—Steady, 2@2½ per cent; ruling rate, 2; closing bid, 2; offered at 2½. Time loans are slightly stronger; 60 days, 3¾@4 per cent; 90 days, 4@4¼; six months, 4¾ per cent. Prime mercantile paper, 5½ per cent. Sterling exchange was weak on actual business in bankers' bills at $4.86.40@4.86.45 for demand and at 483.60@483.65 for cables. Posted rates, 484½@487½. Commercial bills, 483¾. Bar silver, 60¾c. Mexican dollars, 46¾c. Government bonds firm. Railroad bonds irregular.

NEW YORK STOCK TRANSACTIONS.

Sales	Open.	High.	Low.	Close.	Mar 22	May 21
Am Agr	200	23¾	23¾	23½	22	21
Am Beet Sug	700	10	10	9¾	10	10
Am Can	68,400	69¾	69¾	66¾	70	68
Am Can pfd	1,100	10½	11¼	10½	11¼	10½
Am Car & Fdy	600	54	54	54	54	54
Am Car & Fdy pfd	3,200	34¾	34	33	35	35
Am Cot Oil	223	68½	68¾	68¼	68¾	69
Am Cot Oil pfd	1,200	89	89	89	89	89
Am Express	100	209	209	209	209	
Am Hide & L	200	5¾	5¾	5¾	5¾	5¾
Am Hide & L pfd	700	61¾	62¼	61½	62	62
Am Ice Sec	100	17	17	16	18¼	18¼
Am Ice Sec pfd	200	58	58	57½	59	59
Am Linseed	100	106	106	106	106	
Am Linseed pfd	13,000	115¾	118¾	112¾	118¾	115¼
Am Locomotive	500	105¼	106	105¼	106	105
Am Locomotive pfd	100	93¾	93¾	93¾	93¾	93¾
Am Smelting	1,000	85¾	86¾	85¾	86¾	85¾
Am Smelting pfd	1,040	121	122	120¾	121¾	121
Am Steel Fdy	400	26	26¼	26	26¾	25¼
Am Sugar	1,200	131¾	132¾	131¼	131¾	131¾
Am Tel & Tel	5,400	91¾	92¼	91¼	91¾	91¾
Am Tobacco	5,400	60	60¾	58½	60	59¾
Am Tobacco pfd	12,500	87¾	89	86½	88¾	86¾
Am Woolen	1,000	94	94	94	94	93¼
Am Woolen pfd	400	100	100	99¾	100	99¾
Anaconda Min	5,400	95¾	96¾	94½	96¾	95¼
Atch T & S F	14,800	83	84¾	81½	84¾	83
Atch T & S F pfd	400	88	88	87	88	87½
Atl Coast Line	100	80	80	80	85	
Balt & Ohio	11,200	176¾	177¾	169¼	172¾	170¾
Balt & Ohio pfd	900	93¾	93¾	92¾	93¾	92¾
Brooklyn R T	13,300	71¾	72¾	70¾	72¾	71¾
Brunswick Co	200	15¾	15¾	15¾	15¾	15¾
Brunswick Co pfd	1,000	45	45	45	45	45
Canadian Pac	1,200	172¾	173¾	169¼	172¾	170¾
Canadian So	1,000	74¾	75¾	74¾	75¾	74¾
Central Leather	1,300	31¾	32¾	31¾	32¾	32¾
Central Leather pfd	1,200	93¾	93¾	93¾	93¾	93¾
Central of N J	200	265	265	265	265	265
Chesapeake & Ohio	4,200	65¾	66¾	65¼	66¾	65¾
Chi & Alton	2,900	23¾	24	22¾	24	22¾
Chi & Alton pfd	700	57	58	56	58	
Chi Gt West	21,100	12¾	13¾	12¾	13¾	13
Chi Gt West pfd	2,100	29¾	30¾	29¾	30¾	29¾
Chi Gt West pfd A	300	17¾	18¼	17¾	18¼	17¾
Chi Gt West pfd B	300	73	73	73	73	73¼
Chi Ind & Louis	1,300	17¾	17¾	17¾	17¾	17¾
Chi Ind & Louis pfd	900	34¼	34¼	33¾	34¼	34¼
Chi & N W	200	235	235	235	235	235
Chi & N W pfd	2,900	68	68	67	69¾	68
Chi R I & Pac	200	11¼	11¼	11¼	11¼	11
Chi R I & Pac pfd	300	20	20	20	20	20
Chi Term Trans	7,650	22¾	23¼	22¼	23	23
Chi Term Trans pfd	1,300	54	53	53¼	53	54
Chi Un Trac	4,600	36¾	36¾	35¾	36¾	36¼
Chi Un Trac pfd	300	98¾	98¾	98	98	
Colo Fuel & Iron	800	140	140¾	139	140¾	142¾
Colo & So	9,500	125¾	126	124	127½	125¾
Colo & So 1st pfd	210	116½	116½	116	116	116
Colo & So Ore ctfs	1,320	52¾	56	52¾	55½	53¼
Colo & So Ore ctfs pfd	100	80	80	80	80	
Colo Southern	800	136	138¾	136	138¾	133¾
Colo Southern 1st pfd	200	75	75	75	75	
Colo Southern 2d pfd	1,400	70	70	69¾	70¼	70¼
Corn Products	2,900	53¾	55	53¾	54½	53¾
Corn Products pfd	800	12	12¼	11¾	11¾	12
Del & Hud	600	70¾	70¾	70¾	70¾	70¾
Del Lack & West	600	43	43	43	43	43
Denver & Rio Gr pfd	100	70	70	70	70	
Distillers' Sec	200	18¾	18¾	18¾	18¾	18¾
Distillers' Sec pfd	200	24¼	24¼	24¼	24¼	24¼
Erie	400	39¾	39¾	39¾	39¾	39¾
Erie 1st pfd	200	73	76½	75	76½	
Erie 2d pfd	100	15	15	15	15	
Gen Electric	1,000	113	113¼	111¼	113¾	112¼
Great Nor pfd	200	69½	69¾	69	69	69½
Great Nor Ore ctfs	100	68	68	68	68	68
Hocking Coal	400	13¾	13¾	13¾	13¾	13¾
Illinois Central	800	154½	156¾	154½	156¼	154½
Int Harvester	1,000	94¾	96¾	94¾	97¼	95
Int Harvester pfd	100	83	83	81¾	82	82
Int Metropolitan	500	62	63	62	63	62
Int Metropolitan pfd	4,200	72¼	74¾	71¾	74½	72¾
Int Paper	100	113	113	113	113	
Int Paper pfd	200	11	11	11	11	11
Int Pump	4,160	59¾	61	58¾	61	60
Int Pump pfd	25	100	100	100	100	99¼
Iowa Central	200	15¾	15¾	15¼	15¾	16
Iowa Central pfd	28,620	112¼	112¾	109¾	112¾	111¼
Kan City So	50	70	70	70	70	
Kan City So pfd	700	74¾	84¼	84¼	84¾	84
Keokuk & Des M	1,100	74¾	75¼	74¾	75¼	75½
Keokuk & Des M pfd	100	66	69	66	69	65¼
Lake Erie & West	29,200	121¾	125	120¾	124¾	122¼
Lake Erie & West pfd	1,000	110	110	108¾	110	
Lake Shore	82,300	110¼	120¾	118¼	120¼	118¾
Lehigh Valley	1,300	89¼	90¼	88¾	90¼	90
Louis & Nash	110	23¼	23¼	23¼	23¼	23
Manhattan Elev	100	12	12	12	12	
Manhattan Elev pfd	100	52¾	52¾	52¾	52¾	54
Metropolitan St Ry	1,975	30¾	31¼	30½	31¼	30¾
Metropolitan St Ry pfd	335	90	91	90	91	88
Mexican Central	100	¾	¾	¾	¾	¾
Mexican Nat'l	1,344	40¼	40¾	40	40¾	41
Minn & St Louis	204,100	102	102¾	98¼	102¾	101¾
Minn St P & S S M	2,020	24	24¾	23¾	24¾	23¼
Missouri Pac	370	82	84	82	84	82
Nash Chat & St L	3,870	19	19¾	18½	19¾	19
National Biscuit	410	44	46	43½	46	44½
National Biscuit pfd	100	62	62	62	62	
National Lead	310	22¼	23¼	20	23	
National Lead pfd	400	19	20	19	20	19¼
New York Central	100	52¼	52¼	52½	52¼	50
N Y Chi & St L	2,400	52¾	54½	52¾	54½	54¼
N Y Chi & St L 1st pfd	100	98	98	98	98	
N Y Chi & St L 2d pfd	2,100	1	1	1	1	1
N Y Dock	22,100	73¾	80¾	77¼	80	79¾
N Y Dock pfd	1,200	112¼	112¾	111¾	112¼	112
N Y N H & Hart	2,400	19¼	19¼	19¼	19¾	19¼
N Y Ont & West	29	59	60		pid ex	
N Y Ont & West pfd	800	136	137¼	136	137¼	138¾
N Y Susq & West	100	36¾	36¾	36¾	36¾	36¼
N Y Susq & West pfd	700	25¼	26	25¼	25¼	25¾
Norfolk & West	100	106	106	106	106	108¾
Norfolk & West pfd	400	51¾	52¼	51¾	52¼	50
North Am Co	675	88	90	89	90	89
North Pac	100	53¾	53¾	53¾	53¾	52
Pacific Mail	207,400	154¾	156¾	152¾	156¼	154¾
Pacific Tel & Tel	300	90	90	87	87	
Pacific Tel & Tel pfd	100	48	48	48	48	47¼
Pennsylvania	100	52¾	52¾	52¾	52¼	52¼
People's Gas	25	84½	84¼	84½	84½	84½

*Ex. div.
Total sales, 1,000,462.

EXPRESS STOCKS.

Adams	200@207	United States	90@ 95
American	200@215	Wells Fargo	200@280

GOVERNMENT BONDS.

	Bid.	Asked.
United States 2s registered	104	104½
United States 2s coupon	104	104½
United States 3s registered	102	103
United States 3s coupon	102	103
United States 3s small	101¼	
United States 4s registered	101¼	102
United States 4s coupon	101¼	102
United States 4s new registered	129½	129¾
United States 4s new coupon	129½	129¾
Panama 2s registered	104	105
Philippine 4s	109	

NEW YORK BOND SALES AND QUOTATIONS—10 A. M. TO 3 P. M.

$32000 Jap 4s	84¼	15000 Lack Steel 5s	
22000 do 1st 4½s	92¼@92¾		100¼@100¾
	92¼@92¾	2000 Lac Gas of St L 6s	101¾@102
19000 do 2d 4½s	91¼@92	20000 L & M 3½s	92¾
14000 do 1st 4s	90¾	1000 do 4s	95¾
25000 do 2d 4s	89¾	132000 do 4s of 1931	
59000 Rep Cuba 5s	102		99¾@100¾
4000 Penn Settlement 3s	95¼	1000 Mex Cent 4s	79
10000 U S Mtg 4s	94	11000 M K T 4s	93¾
10000 Adams Exp 4s	90¾	23000 do 2d 4s	83¾@84
2000 Alb-Susq 3½s	94½	1000 do of Tex 5s	104
2000 Am Tob 4s	95	27000 Nash C-St L 3s	116¼@117
23000 do do	105¼@106	1000 N Y C 3½s	93
1000 Ann Arb 4s	84½	25000 do 4s	99
301000 Atch cv 4s	99¼@99¾	1000 N Y G E L H & P 4s	82
58000 do gen 4s	95¼@95¾	2000 Nor W 4s	96
2000 A C Line 1st 4s	95¼	1000 do Poco 4s	89½
1000 B-O 3½s	92	9000 Nor Pac prior 4s	100@100¼
35000 do S W 3½s	87¾	4000 Ogdensburg-Lake Ch 4s	94
1000 Brdwy-7th Av con 5s	110½	6000 O S Line 4s	91¾@92
26000 B R T 4s	80¾@81¼	14000 do 5s	111¾@111¾
4000 B U Gas 1st 5s	104½	5000 Penn cv 3½s	92½
5000 Can So 1st 5s	101¾	27000 do of 1915	
2000 do 2d reg	100¾		91¼@92¼
1000 C of Ga con 5s	103	1000 do 3½s series B	83
14000 Cen Leather 5s	94¼@95	18000 Rdg gen 4s	87¾@87¾
2000 C O 4½s	101¼	4000 Rutld Can 4s	84
10000 do 5s	110@110¾	1000 St L-I M 5s	111
63000 C B-Q 4s	102@102¼	10000 St L-S F 2d 4s	79¾@79¾
3000 C B-Q 5s	110½	1000 St L S W 1st 4s	91¾
70000 C R I P R 4s	86@87	20000 S A-A P 4s	80
25000 do 5s	89	8000 S Pac 4s	84¼@85
3000 do col 5s	83	3000 Tex Pac 1st 5s	115¼
5000 C-W I 6s	111	8000 Un Pac 4s	104@104¼
5000 Col Mid 4s	65	28000 U S Realty 5s	79¼@80
3000 Con Gas Chi 1st 5s	101¾	51000 U S 6s	99¾@99¾
34000 Del-H cv 4s	96¼	1000 Wab 1st 5s	106
6000 D L & W 7s	102¼	4000 do 2d	92@93
10000 Dis Sec 5s	81@82¼	42000 do Pitts 2d 4s	76@76¾
2000 E T V & G 5s	115¾	2000 West N Y & P 1st 5s	114½
15000 Erie prior lien 4s	95¼@95½	6000 W Shore 1st 4s	103½@104
10000 Ft W & D C 1st	111	25000 do reg	103
1000 Ill C 4s of 1953	98½	3000 Westinghouse cv 5s	93¾@93¾
25000 Int Met 4½s	74¼@75¼	1000 Wis Cen 4s	84½
10000 Int Gt Nor 1st	111		
9000 do 2d	97		

Total sales, $1,569,000.

CHICAGO LIVE STOCK MARKET.

There was more cattle on hand yesterday than the public was in urgent need of, and with the inactivity attendant upon the rain there was a general decline in prices, although a few fancy and choice lots of steers were quoted steady. Hogs were steady, and sheep and lambs of light weight were higher, a small gain being noted also in fancy clipped lambs. Receipts for the day were: Cattle, 24,000; hogs, 28,000; sheep, 12,000. The general price range follows:

Cattle.

Good to prime steers	$5.75@6.50
Common to good steers	4.50@5.75
Inferior to common steers	3.85@4.50
Fair to choice cows and heifers	3.50@5.75
Yearlings, good to choice	5.15@6.25
Good cutting to fair beef cows	2.60@3.75
Fair to choice feeders	3.50@4.25
Fair to choice stockers	3.00@4.50
Common to good canning cows	1.25@2.60
Bulls, common to good	2.25@4.00
Bulls, good to choice	4.00@4.75
Calves, fair to good	5.00@6.25
Calves, good to choice	5.25@6.60

Hogs.

Heavy packing sows, 280 lbs and up	$6.30 @6.40
Choice to prime heavy shipping barrows	6.35 @6.45
Mixed packers, with barrow tops, 225 lbs and up	6.37½@6.55
Light barrow butchers, 260 lbs up	6.40 @6.55
Choice to light barrows and smooth sows, 165 to 190 lbs	6.45 @6.60
Rough sows and coarse stags, 300 to 400 lbs	5.25 @5.70
Rough throwouts, all weights	4.75 @5.10
Pigs, 100 lbs and under	5.00 @5.60
Pigs, 100 to 130 lbs	6.00 @6.35

Sheep.

Clipped wethers	$5.30@ 6.10
Clipped yearlings	6.00@ 6.75
Clipped ewes	5.25@ 6.75
Good to prime native lambs	8.00@ 8.70
Fed western lambs	8.00@ 8.72
Common to fair native lambs	7.15@ 7.75
Shorn lambs	6.90@ 7.75
Feeding and shearing lambs	7.25@ 8.50
Bucks and stags	4.50@ 6.00
Cull sheep	4.00@ 5.25
Cull lambs	5.50@ 6.50
Spring lambs	7.50@12.00

Live Stock Markets Elsewhere.

OMAHA, Neb., May 22.—Cattle—Receipts, 6,000; slow to 10c lower; native steers, $4.00@5.75; cows and heifers, $3.00@4.75; western steers, $3.50@5.30; Texas steers, $3.25@4.25; stockers and feeders, $3.00@4.75; calves, $3.00@5.80. Hogs—Receipts, 14,000; 5@10c lower; heavy, $6.00@6.20; mixed, $6.10@6.20; light, $6.20@6.35; pigs, $5.50@6.00; bulk, $6.10@6.30. Sheep—Receipts, 6,000; strong to 10c higher; yearlings, $5.75@6.75; wethers, $5.50@6.30; ewes, $4.75@5.85; lambs, $7.50@8.60.

KANSAS CITY, Mo., May 22.—Cattle—Receipts, 7,400; steady; top, $6.10; choice export and dressed beef steers, $5.60@6.10; fair to good, $4.25@5.55; stockers and feeders, $3.75@5.10; bulls, $3.50@4.65; calves, $3.50@6.00. Hogs—Receipts, 25,000; 5@10c lower; top, $6.45; bulk, $6.25@6.40; heavy, $6.15@6.32½; packers, $6.25@6.40; lights, $6.30@6.45; pigs, $5.25@6.00. Sheep—Receipts, 4,400; strong; top, lambs, $8.60; lambs, $6.50@8.60; ewes and yearlings, $5.50@6.80; stockers and feeders, $3.50@6.25.

ST. LOUIS, Mo., May 22.—Cattle—Receipts, 4,000; strong; native shipping and export steers, $5.40@6.25; stockers and feeders, $3.25@4.25; cows and heifers, $3.00@5.15; calves, $4.00@11.00; cows and heifers, $2.75@3.80. Hogs—Receipts, 9,500; steady; pigs and lights, $5.90@6.50; packers, $6.40@6.52½; butchers and best heavy, $6.47½@6.52½. Sheep—Receipts, 1,500; 10c higher; native mutions, $5.50@6.00; lambs, $8.25@8.75; culls and bucks, $4.75@5.00; stockers, $3.25@4.50.

NEW YORK, May 22.—Reeves—Receipts, 2,708; steers, $5.30@6.00 per 100 lbs; bulls, $3.50@4.70; cows, $2.10@4.40. Calves—Receipts, 3,882; active; common to prime veals, $5.50@8.00 per 100 lbs; few choice, $8.25. Sheep and lambs—Receipts, 10,258; sheep, steady; lambs 10c higher, but slow; clipped sheep, $4.00@6.50 per 100 lbs; good to choice clipped lambs, $7.75@8.25. Hogs—Receipts, 8,030; one car on sale; feeling steady.

ST. JOSEPH, Mo., May 22.—Cattle—Receipts, 2,100; 10c lower; natives, $4.25@6.00; cows and heifers, $2.25@5.00; stockers and feeders, $3.25@4.75. Hogs—Receipts, 12,240; 10c lower; top, $6.42½; bulk, $6.25@6.35. Sheep—Receipts, 1,972; steady; clipped lambs, $7.00@7.40; clipped yearlings, $5.75@6.10.

SIOUX CITY, Ia., May 22.—[Special.]—Cattle—Receipts, 1,400; 10c lower; beeves, $4.00@6.50; cows and heifers, $3.75@5.50; stockers and feeders, $3.00@4.25; calves and yearlings, $3.25@5.50. Hogs—Receipts, 800; 5c lower; range, $6.15@6.30; bulk, $6.18@6.20.

IN THE NEW YORK MARKETS.

NEW YORK, May 22.—The dry goods market was steady for the day. Jobbers report a more active trade on summer wash fabrics. Hosiery and underwear buyers are numerous and are purchasing for spring. Advances in the cotton goods lines are steady, and a more active trade is reported for the late fall. Silk piece goods mills are busy, the demand being fair. Dress goods are quiet. The local retail trade is unsatisfactory.

Metals—Tin in London declined, spot closing at £189 10s and futures at £185. Locally the market was dull; spot, $43.50@44.00. Copper was lower in London, spot declining to £101 10s and futures to £98 10s. Locally the market was dull; lake, $24.50@25.50; electrolytic, $23.75@24.75; casting, $22.50@23.75. Lead was unchanged at $6.00@6.05 in the local market and at £19 17s 6d in London. Spelter was lower at £25 12s 6d in London, but was unchanged at $6.40@6.50 locally. Iron was lower in London; Standard foundry, 60s 1d; Cleveland warrants, 60s 3d. Locally the market was unchanged. No. 1 foundry, northern, $25.50@26.75.

Antimony—The demand for antimony continues of moderate proportions, with European quotations weak. The local market presents a dull appearance, and there is considerable weakness apparent. Cookson's is quoted at 20@21c, Hallett's at 17.50@18c, and other brands at 17@17.50c. In the London market Hallett's is steady at £82 and ordinary brands at £80.

Butter—Steady, unchanged; receipts, 8,974 pkgs. Butter in Philadelphia steady; extra western creamery, official price, 24½c; street price, 25c.

Eggs—Firm, unchanged; receipts, 23,488 cases. Eggs in Philadelphia firm, ¼c higher; western firsts, free cases, 17½c at mark.

Poultry—Alive firm; spring chickens, 30c; fowls, 15c; turkeys, 14c. Dressed steady; western broilers, 33@35c; turkeys, 10@14c; fowls, 11@14½c.

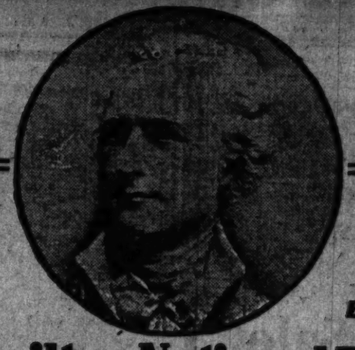

The Bank That Gives Service — The Service That Builds Business

The Hamilton National Bank

UNITED STATES DEPOSITARY

New York Life Building

LaSalle and Monroe Streets——Ground Floor

Report of Condition at Close of Business May 20, 1907:

RESOURCES

Loans and Discounts		$3,607,190.62
Overdrafts		10,082.69
U. S. Bonds		510,000.00
Premium on U. S. Bonds		18,000.00
Other Bonds		960,348.66
Due from U. S. Treasurer		25,000.00
Due from Banks	$1,645,177.48	
Cash	1,270,374.85	2,915,552.33
		$8,046,174.30

LIABILITIES

Capital Stock		$ 500,000.00
Surplus and Undivided Profits		187,399.87
Dividends Unpaid		65.00
Circulation		500,000.00
Government Deposits	$ 697,700.00	
Individual Deposits	2,696,239.15	
Bank Deposits	3,464,770.28	6,858,709.43
		$8,046,174.30

Comparative Statement of Deposits Since Opening Day:

April 21, 1903	$412,491.39
March 28, 1904	$1,565,972.23
March 14, 1905	$2,516,808.78
April 6, 1906	$4,532,858.20
March 22, 1907	$6,321,360.32
May 20, 1907	$6,858,709.43

ASK OUR CUSTOMERS why they have so freely assisted us in building up our business.

OFFICERS OF THE BANK

CHARLES B. PIKE, President — J. H. CAMERON, Vice Pres.
HENRY MEYER, Cashier
GEO. H. WILSON, Asst. Cashier — W. T. PERKINS, Asst. Cashier

PROPOSALS.

OFFER OF $6,000,000 PHILADELPHIA CITY LOAN.

OFFICE OF THE MAYOR.
Philadelphia, May 22, 1907.

Sealed proposals will be received by the undersigned at the office of the Mayor, Room No. 202, City Hall, Philadelphia, until **12 o'clock noon, Monday, June 24, 1907,** for six million ($6,000,000) dollars on the new city loan on conditions as follows:

Six million ($6,000,000) dollars out of Thirteen and a half millions ($13,500,000) dollars authorized by ordinance of City Councils approved February 9, 1907, entitled "An Ordinance to authorize the creation of a loan or loans by the City of Philadelphia for the sum of Thirteen million five hundred thousand ($13,500,000) dollars, for the redemption of temporary loan, for the purchase and repair of pumps and machinery in the Bureau of Water, the improvement, extension and filtration of the water supply, the repaving with improved pavement of streets not occupied by passenger railway companies, the construction of main and branch sewers and new bridges, the removal of grade crossings in the southern Section of the City, the purchase and improvement of small parks, the purchase and improvement of wharves and widening of Delaware avenue, the purchase of lots and erection of buildings for police, fire and bath purposes, the grading of streets and paving of intersections, the completion of City Hall, the purchase and laying of water pipes, the completion of South Broad street boulevard, the construction of a sewage disposal system for the Home of the Indigent, House of Correction and other municipal institutions near Torresdale, and the continuation of high pressure fire main service."

The principal of this six million ($6,000,000) dollars, authorized as above will be payable thirty years after date of issue of the certificates. The rate of interest shall not exceed four (4) per centum per annum, and shall be payable at the office of the fiscal agent in the City of Philadelphia, half-yearly, on the first day of the months of January and July.

Bidders are advised that under the ordinance certificates of loan will be issued in such amounts as the lender may require in the sums of One hundred dollars and its multiples, of the registered form, and shall be made "payable in lawful money of the United States, free from all taxes."

Proposals must be made upon the prescribed form of blanks, which may be obtained upon application at the office of the Mayor.

No bid will be considered unless accompanied by a certified check or a certificate of deposit, drawn to the order of the Mayor of the City of Philadelphia for five per centum of the amount of the loan for which the bid is made.

Checks or certificates accompanying bids not accepted will be returned to the bidders within forty-eight hours after the opening of the bids. Deposits of successful bidders will be applied in partial payment of the amount of the loan awarded them. It is distinctly announced, however, that no allowance will be made for interest on deposits from the time of opening bids to the time of settlement. Should there be more than one proposal at the same price a pro rata award may be made.

Settlement is to be made as follows: One-half, that is, $3,000,000, to be paid to the City Treasurer on Monday, July 1, 1907, and the balance, that is, the remaining $3,000,000, in installments of $500,000 each, upon thirty days' notice.

The Mayor reserves to himself the right to reject any or all proposals or to award only a portion of the loan for which bids were received, as he may deem best for the interests of the City of Philadelphia.

JOHN E. REYBURN,
Mayor of Philadelphia.

THE NATIONAL CITY BANK OF CHICAGO

184 La Salle Street. The Temple

STATEMENT OF CONDITION at the close of business May 20, 1907.

RESOURCES

Loans and Discounts		$4,955,607.82
United States Bonds to secure circulation		261,500.00
Cash and Due from Banks		2,039,074.01
		$7,256,181.83

LIABILITIES

Capital	$1,500,000.00
Surplus	300,000.00
Undivided Profits	61,938.73
Circulation	250,000.00
Deposits	5,144,243.10
	$7,256,181.83

OFFICERS

DAVID R. FORGAN, President. — ALFRED L. BAKER, Vice-Pres.
H. E. OTTE, Cashier. — L. H. GRIMME, Asst. Cash

MAY VOTE ON NEW NAME.

COMMERCIAL ASSOCIATION MEMBERS HEAR SUGGESTIONS.

Many Titles for Organization Proposed and Discussed at Meeting of the Ways and Means Committee—Report of Trade Boomers Who Visited Oklahoma and Indian Territory Shows Great Interest in Deep Waterway and Corn Exposition.

New names for the Chicago Commercial association were proposed and discussed by members of the ways and means committee of the association yesterday at the Great Northern hotel. It is probable that three or four will be selected and a vote of the entire membership taken.

Names suggested were reported by H. C. Balow as follows:

Chicago Commonweal association.
The Chicago League of Commerce.
The Chicago union.
The "I Will" club.
Chicago Business Men's association.
Chicago Chamber of Commerce.
Chicago Commerce association.
Chicago Industrial association.
Chicago Commercial Advancement association.
Chicago Industrial Advancement association.
Chicago Manufacturers and Merchants' association.
Commercial Advancement association of Chicago.
The Chicago "I Will" association.
Greater Chicago association.
Chicago Business league.
The Chicago association.

Wants Short, Concise Title.

David R. Forgan, president of the association, told of the need for changing the title because of confusion with the Commercial club. T. Edward Wilder pleaded for retention of the word Chicago in the new name because "there is no greater name in the world than Chicago." City Controller Walter H. Wilson favored a radical change and said he would like to see a short, concise title.

"A short, concise name, like the Chicago Business league, I consider would be a good selection," he said. "It would give strength to the organization. With such a title we could extend and promote business and would succeed along that line."

Unusual enthusiasm was shown over the report submitted by Walter D. Moody, chairman of the trade delegation that recently returned from a two weeks' tour of Oklahoma and Indian Territory. What Mr. Moody had to say gave to those present a new idea of the great importance of the reciprocity idea. He showed that no better way existed for extending trade relations into the southwest than to help the people in getting what they want in the way of legislation at the hands of congress.

Seek Aid of Chicago Men.

"The allied commercial clubs of the towns and cities visited," said Mr. Moody, "have decided to seek the aid of our great and powerful Chicago Commercial association in obtaining ultimate full statehood and in getting restrictions covering the sale of Indian lands removed. They need our help at Washington, and we believe we will not hesitate to grant them anything that lies within the scope of our influence, for, if ever a cause was just, they are certainly on the right side of these two great questions."

Mr. Moody also reported that there was deep interest in the deep waterway movement and in the coming corn exposition. He reported that Oklahoma would send many exhibits.

A report was received from George E. Plumbe, editor of the Great Central Market magazine, who attended the Black and White river improvement conference at Newport, Ark., last week as the representative of the association. He said he found much enthusiasm for the deep waterway cause and said the people were eager to bring their trade to Chicago.

Sees Field in Orient.

Members of the committee were told by Col. W. F. Tucker, U. S. A., paymaster of the department of the lakes, that the great field now awaiting the organization is in the orient. Having traveled extensively in the far east, Col. Tucker was able to tell just what awaits commerce there. He predicted that future developments would lead the members to activity in that field.

LAKE SHIPPING NEWS.

Vessel Movements.

RACINE, Wis.—Arrived—Columbia.
SANDUSKY, O.—Arrived—Norwalk.
GREEN BAY, Wis.—Arrived—Viking. Cleared—Buell, Escanaba.
SANDUSKY, O.—Arrived—Saunders, Zimmerman, Holmes, Schuck.
MARQUETTE, Mich.—Arrived—Mariska. Cleared—Shenandoah, Cleveland; Peter White, Ashtabula.
ERIE, Pa.—Cleared—Coal—Fitch, Superior. Light—Lake Shore, Kensington, Superior; Warner, Pope, Chicago.
SOUTH CHICAGO—Cleared—Gratwick, H. H. Rogers, P. G. Walker, Superior; Marion, Manistee; Mars, Escanaba.
ASHLAND, Wis.—Cleared—Ore—Venus, Wolf, Chicago; Bessemer, Stephenson, Hundred Thirty-three, Erie ports.
PORT COLBORNE, Ont.—Down—James, Mowittie, Nipigon, Middlesex. Up—Prince, Chicago; New York, Sandusky.
CONNEAUT, O.—Cleared—Coal—Wawatam, Superior. Light—W. L. Brown, Sellwood; Ball, D. M. Whitney, Duluth.
TOLEDO, O.—Arrived—Mullen, Nimick, George Peavey. Cleared—Pember, Tecumseh, Kingston. Coal—Leland, Fort Huron.
MILWAUKEE, Wis.—Arrived—Woodruff, Cambria, Stackhouse, Pratt, Manchester, Flower, Bielman, McLachlan, Athens. Cleared—Wells, Dunham; Superior; Handy, Escanaba.
ESCANABA, Mich.—Arrived—Carnegie, Davidson, Baltic, Cambria, Stackhouse. Departed—Devereux, Yuma, Umbria, Berlin, Aurora, Watson, Oglebay, Hand, Flower, Lake Erie; Nef, Elk Rapids.
CLEVELAND, O.—Arrived—R. Rhodes, Osborne, P. Minch. Cleared—Coal—Kendall, Troy, Soo; Hinman, C. Jones, St. Ignace, W. H. Mack, Milwaukee; Light—Morrow, Russell, Hartnell, Duluth; Chattanooga, Marquette.
BUFFALO, N. Y.—Arrived—Schlesinger. Cleared—Coal—Hiawatha, Chicago; Olympia, Ashland; America, Milwaukee; Bulgaria, Duluth; Carpenter, Green Bay. Light—Plankinton, Wade, Stargard, Superior; Peavey, Frank Peavey, Weston, John Hutchinson, Duluth.
DULUTH-SUPERIOR.—Arrived — Hoover, Colgate, Harvard, Wadena, George Stone, Stearns, Naples, Wallace, Butler, Goulder, E. B. Smith, Roman, Jay Gould, D. Hanna, Leadell, Barium, Brick. Departed—Widener, Clemson, Amasa Stone, Laughlin, Ball Brothers, Castalia, Secoya, Adams, Ross, Snyder, Hill, ore, Lake Erie; North-West Wave; nidus, Buffalo; Gettysburg, lumber, Lake Erie; Brazil, Escanaba, Buffalo.
MACKINAW CITY, Mich.—Up—D. Houghton and consort, 9 Tuesday night; Curtis and consort, 1:10 Wednesday morning; Corey, 9:20; Selwyn Eddy, 7:30; Wrecker Favorite, 9:20; Tioga, 1:50 p. m.; St. Paul, Gilchrist, 2:40 p. m.; George Orr, Donjeona, 4; Vulcan, 8:20. Down—Large steamer, 9 Tuesday night; Lewiston, 10:10; I. W. Stephenson, 2:10 Wednesday morning; Oglebay, 2:20; Willis, 2:30; Gladstone, Grover, Oglebay, 4 p. m.; Mead, 4; Devereux, 4:20; Morgan, 6:30; Watson, 6:40; Boston, 7:20; Kerr, 7:30. Wind east, 20 miles; rain.
SAULT STE. MARIE, Mich.—Up—Juniata, 10 Tuesday night; Alva, 11:30; Warner, Thompson, midnight; New Samuel Mather, W. Scranton, 2 Wednesday morning; Scottish Hero, 4; Rosemont, Ungava, Hamilton, 8:30; Morrell, 7:20; Michigan, Gary, 8; Black, Russia, 8:30; Imperial, 9:40; Amerline, 10:20; Saxona, 11:20; Neshoto, Small Pitzger, 11:40; Small Kerr, 1:40 p. m.; Alberta, 2; Queen City, 4; Pos, 7; Ireland, 8:40. Down—Corey 9:30 Tuesday night; McLouth, midnight; Robbins, Wednesday morning; Seguin, Livingstone, William Mather, 2; Fallkl, 2:30; Marlcopa, Bell, 3; Iroquois (steel), Gilchrist, 4:30; Onoko, Cowie, Vermilion, 5; Choctaw, Shaw, Waldo, 5:40; Townsend, 6:30; Maritana, Parks Foster, Majestic, 9:40; Sherwin, 11:20; Arthur Orr, noon; Dundee, Manola, 12:40 p. m.; William Rogers, Small Davidson, 1:20; Indiana, 2; Victory, Constitution, 3:20; John Owen, Yosemite, 4; Aurania, 5:30; Nyx, 6:30; Cornica, Marcia, Wyoming, 8; Gaylor, 8:40.
DETROIT, Mich.—Up—McIntosh, Bradley and barges, Craig, 9:30 Tuesday night; Fryer, Frontenac, 11; Parent, 11:15; Jones, 12; Fitzgerald, 1:40 Wednesday morning; Harper, 2:40; Canturion, 3:20; C. H. Green and barges, Hecker, French, Mather, Manda, Rockefeller, Marsala, 4; Hebard, E. Spuller, W. W. Brown, Birchhead and barges, La Salle, 6:30; Necaho, 7; Raleigh, Tokio, 7:40; Armour, 9:20; Ehda Fritz, Matoa, 9:15; Corsalia, Lansing, 10; Reynolds, 10:30; Princeton and whaleback, Edenborn and whaleback, 11:15; Fayette Brown, Glasgow, Abyssinia, 11:20; Wilkinson, 2 p. m.; Chicago, Pennsylvania, Binghamton, 3:30; Albright, 4; Starrucca, 4:40; Maunaloa and whaleback, City of Rome, 5:15; Sierra, 5:30; Caledonia, Brown—Matthews, 10:15 Tuesday night; Ford, 11:30; R. Wallace, 12:30 Wednesday morning; Morse, Mala, Shrigley and consort, Palmer, 1; Mullen, 1:40; Lackawanna, 3; F. Minch, 8:20; Gates, 4; Annis Laura, 4:20; Mallette, Magna, Cofmberry and consort, 6; Gould, Brower, 6:40; Sinaloa, 9; Siemens, Carrington, 9:40; Presque Isle, Garrison, 10:15; Northern Light, 11:15; Kennedy, 11:40; Colonel, noon; Livingstone, M. Hanna, Minneapolis, 12:40 p. m.; Egan, 1; Seneca, 1:40; Coulby, 2; Penobscot, Urtica, 3:30; Pusey, J. C. Smith, Colborn, 4; Veronica and consort, 6:20; Muney, 9:40; Clement, Widlar, 6; Emma Thompson [arrived], 7; Williams, 7:40; Ellwood, 9.

Port of Chicago.

Arrived—Merchandise—Mahoning, Erie; Bethlehem, Buffalo. Iron ore—Briton, Duluth. Salt—Black Rock, Wyandotte, Lucius J. Schroeder, East Jordan; C. H. Starke, Rogers City.
Cleared—Light—L. Fahlow, Delta, Alpena; J. Schroeder, East Jordan; Spokane, Buffalo; E. Buckley, Sault Ste. Marie; J. Oades, Ludington.

F. N. Matthews & Co.
30 ADAMS ST. just east of State
OUTFITTERS TO WOMEN.

Second Anniversary
Suit and Coat Sale

THERE is a wide difference between Suits of the Matthews type and those commonly displayed. Matthews is primarily a custom tailor, and the ready-to-wear productions he introduces are the nearest approach to his Custom Gowns the world offers.

There is a wider difference in their real worth and the prices this sale offers.

Every day new numbers are presented so that even if you were in our shop yesterday you have not seen many of today's numbers.

This is as unusual as our styles and prices.

SUITS THAT ARE REGULARLY
$30.00, $32.50, $35.00.....On sale at $19.00
$37.50, $40.00, $42.50, $45.00.....On sale at $24.00
$47.50, $50.00, $52.50, $55.00, $57.50.On sale at $34.00
$60.00, $65.00, $75.00.....On sale at $39.00
$80.00, $85.00, $90.00, $95.00.....On sale at $50.00
$100, $110, $125, $135, $150.....On sale at $70.00

Top Coats, Auto Coats, Evening Wraps at the same ratio of cost.
Furs stored for the summer at small cost.

REVELL & CO.
Attractive Morris Chairs.

Reversible Cushions.
Golden or Weathered Oak
Finish or Mahoganized Birch.
9.75
Value $16.50.

A plain, massive Morris Chair, in rich golden quartered oak and weathered oak and mahoganized birch, combining simplicity with durability. Seat is supported with nine steel tempered springs, securely fastened with hardwood cleats, closed ratchets and detachable hinge; loose, reversible cushions, in all colors. One of the many bargains to be had only at Messrs. Revell & Co.'s. Sale price 9.75.

Alexander H. Revell & Company,
Wabash Avenue and Adams Street.

See the
Matchless
Columbia River
You can enjoy a 200 mile trip along the Columbia River if your ticket to
Portland
reads via
Union Pacific
Straight through without change
Inquire of
W. G. NEIMYER, Gen. Agt.
120 Jackson Boul., Chicago

"The Best Run For Your Money"

In going to St. Paul or Minneapolis, if you really want "the best run for your money" select THE PIONEER LIMITED of the

Chicago Milwaukee & St. Paul Railway

Compartment and standard sleepers with "longer, higher and wider berths," buffet-library car and the famous Pioneer Limited Dinner.

Leave Union Station, Chicago, 6:30 p. m. Arrive St. Paul, 7:25 a. m. and Minneapolis 8:00 a. m. Other excellent trains for the Twin Cities at 9:00 a. m.; 6:05 p. m. and 10:30 p.m.

Railway and sleeping car tickets delivered at your office.

TICKETS, 95 ADAMS STREET
Telephones: Harrison 3843 and Automatic 1511

$60 Seattle and Return

EVERY DAY, JUNE 10 TO SEPTEMBER 15, INCLUSIVE, FROM ST. PAUL, MINNEAPOLIS, DULUTH AND SUPERIOR.

$75 from Chicago. Low rates from all eastern points. Same rate to Portland, Tacoma, Everett, Bellingham, Vancouver and other Puget Sound points. Return limit October 31, 1907. Liberal stopovers. Equally low rates to many other points in the northwest.

Summer Vacation Trips

If low rates are an inducement, you will make a western trip this summer.

If mountain scenery has a charm for you, take the daylight ride over the Rockies and through the Cascades via the Great Northern Railway.

For a comfortable trip, leave St. Paul or Minneapolis any morning on the

ORIENTAL LIMITED

Standard and Tourist Sleepers, Dining Car and Compartment-Observation Car. Meals in Dining Car on the a la carte plan.

For information regarding routes and through rates address
C. W. PITTS, General Agent Pass'r Dept., 220 So. Clark Street, Chicago.
A. L. CRAIG, Passenger Traffic Manager, St. Paul.

Great Northern Railway

TODAY is none too soon to tell your newsdealer to save you a copy of next Sunday's Tribune.

WHERE TO EAT

Good Luncheons
Try the delicious, inimitable noon time luncheons, four o'clock teas, evening suppers, and after theater refreshments—at
Gunther's Confectionery
212 STATE STREET

THE ROMA 146 State-st (Top Floor.)
Spaghetti, as Cooked in Italy.
Service, 11 a. m. to 9 p. m.
Special Sunday Night Dinner, 5:30 to 8:30

THE "MERANDO"
SALVATORE MERANDO, formerly of the ROMA, 178 MONROE ST., nr. La Salle, Main Floor. A new Italian eating house for ladies and gentlemen, where all Italian specialties can be had for luncheon, dinner and after theater parties.
Reservations made—Phone Main 3017.

SUMMER RESORTS.
NEW HAMPSHIRE.

WAUMBEK / COLONY — THE WAUMBEK, THE JEFFERSON, WAUMBEK HALL, STARR KING, FAMILY COTTAGES
JEFFERSON, N. H.—White Mountains.
Accommodations for 500. Season June to October. Particulars on application to A. J. Murphy, Mgr., LAUREL HOUSE, Lakewood, N. J., until June 1.

HOTEL WENTWORTH,
New Castle, N. H. Where Russo-Japanese Peace Conference was held. Send for illustrated book to Frank C. Hall, Mgr., 16 State St., Boston, Mass.

INDIANA.

HOTEL HUDSON—HUDSON LAKE, INDIANA.
Home of the black bass. Fine home table; fresh eggs, milk, butter, fruit and vegetables. Good boating and bathing. L. S. & M. S. Ry. trains stop at lake; 2 hours' ride; low round trip rate. Write W. J. SMITH, Prop., New Carlisle P. O., Ind.

VIRGINIA.

WARM SULPHUR SPRINGS
BATH CO., VA.
are now open for guests. For circulars and terms address MRS. JOHN L. EUBANK, Warm Springs, Bath Co., Va.

It costs you nothing to call CENTRAL 100.
Have your Want Ads inserted; we will send the bill for ad later.

SUMMER RESORTS.
MICHIGAN.

LAKE HARBOR HOTEL
Lake Harbor, Mich.
Finest Resort 18-Hole Golf Course. Booking Offices Room E 9 Great Northern Hotel, N. Partridge in charge. Telephone Harrison 5113. Open 11 to 12 daily. Will call at your residence upon request
E. R. SWETT and M. W. PARTRIDGE, Mgrs.

COLD SPRINGS
SOUTH HAVEN, MICH.
Delightfully located on Black River near South Haven. Livery, bathing, fishing, unexcelled cafe service. Special dinner served to private parties at any time. Own launch. Rates $4 to $14 per week. Write for booklet. MRS. H. C. DODGE, Prop.

BELVEDERE BEACH,
SOUTH HAVEN, MICH.
Beautifully situated on lake bluff. Only farm resort with modern conveniences. Pure spring water. Fresh fruits, vegetables, etc. Rates $7 and $10. Day, $1.50. R. A. HISTED, Prop.

BAY VIEW HOTEL,
PAW PAW LAKE, MICH.
Now open; fine board; good service. Bus meets all trains at Watervliet. Rates $7.50 to $2.00 per day; $7 to $10 per week. FRED FAY, Prop.

WAUKAZOO INN,
On Macatawa Bay, Holland, Mich., E. P. D. 11. 500 acres of natural forest; fishing, boating, bathing. Rates $9 to $11. Send for circular.
MRS. A. F. EMMONS, Prop.

"THE TABOR FARM"
The best known resort on St. Joe river. Accommodates 80. Interurban stops at door. Address Mrs. M. Tabor King, Sodus, Mich.

FARM RESORT.
1½ miles from city and mineral baths. On electric line. Good shade. Special rates for June. Phone 277. Mrs. Ben R. Eastman, Benton Harbor, Mich.

RHODE ISLAND.

THE GLADSTONE
OPENS MAY 29th
NARRAGANSETT PIER, R. I.
American and European Plan
Information and descriptive booklet may be had of Andrew Nadel, Owner. A. L. Smith Mgr.

MAINE.

OTTAWA HOUSE,
Cushing's Island, Portland Harbor, Maine; extensively improved and refurnished; a delightfully cool place to spend the summer. New York office at Hotel Martha Washington (opens June 20); booklet. BOYCE & HATFIELD.

MASSACHUSETTS.

THE MASCONOMO AND COTTAGES.
Opens June 20. Manchester-by-the-Sea, Mass. Beautifully located on Singing Beach. Send for illustrated booklet, rates and plans.
C. W. Bickford, Mgr., Manchester, Mass.

SUMMER RESORTS.
ILLINOIS.

Spend Your Summer at the
Chicago Beach Hotel
(AMERICAN OR EUROPEAN PLAN)
Finest Hotel on Great Lakes
Learn the comforts of its large, airy rooms, spacious halls and broad veranda and enjoy its beautiful shrubs and flower beds, lawns and grounds, tennis courts and sand beach.
Write the Manager for illustrated booklet.
51st Boulevard and Lake Shore, Chicago, Ill.

NIMOLA HOTEL. FOX LAKE, ILL.
UNDER NEW MANAGEMENT.
The only attractive resort near Chicago. 50 miles via C. & N. W. & St. Paul. Union Station to Fox Lake station. Fishing, Boating, Bathing, Bowling Alley and Pool Tables. Dancing every evening. Every possible attraction for your comfort. All outside rooms. Livery, train service and Automobile Garage. Terms reasonable. Phone 311, Fox Lake. NIMOLA HOTEL COMPANY.

MAISON DU NORD (North Side) CHICAGO
.....18 ASTOR STREET.....
one block from Lake Shore Drive. 15 min. from loop. Refined, quiet; excellent table. Terms moderate.

MARBLE HOTEL, 1555 LAKE, EL.
Entirely remodeled. Under new management. C. M. & St. P. One hour from Chicago. Fine fishing and bathing. Rates $7 per week or $1.50 per day.
JOS. TOMSOVIC, Eagleside, Ill.

HOTEL LIPPINCOTT C. M. & St. P. Eagleside Station, Fox Lake, Ill.
NEW BATH ROOMS ON EACH FLOOR.
Entirely Remodeled. Rates $10 to $12 per week. Tel. Fox Lake 211. H. Booming, Prop.

THE COLONIAL 6325-35 Monroe-av.
The most popular family hotel in Woodlawn. Tel. H. P. 111-112. N. BARSALOUX, Mgr.

Maplewood Inn, Winnetka.
Kenilworth Inn, Kenilworth.
The Netherlands, Evanston.
Ideal locations on the North Shore for the summer months. Rates ten dollars and upward

DRUCE LAKE HOTEL On Druce Lake, Ill.
Under new management. Fine fishing & bathing. Good table and service.
W. H. Cuddy, Gray's Lake, Ill.

PARK COTTAGE, ON DRUCE LAKE, ILL.
Ideal family resort for a quiet vacation. Situated in a cool, shady forest. Bus meets trains. Rate $7 weekly.
J. H. CLARK, Gray's Lake, Ill.

CROOKED LAKE RESORT.
Fine fishing; good table and service. Rates $1.50 per day; $8.50 per week.
F. A. Grady, Prop., Lake Villa, Ill.

WISCONSIN.

HOTEL BEULAH
Under New Management.
Will be open for fishing season. Home comforts. For regular business June 25. Boating, bathing, fishing, dancing, base ball, tennis, etc. The finest Golf Course on the inland lakes. Eighty-two miles from Chicago on Wisconsin Central.
Address for booklets, rates, etc.
MAX TYRON, Manager, Lake Beulah, Wis.

SUMMER HOTEL
DRAPER HALL
Oconomowoc, Wisconsin
OPEN FOR SEASON 1907
For particulars address
CHARLES B. DRAPER, Oconomowoc

PLEASANT VIEW HOTEL.
This is a first-class hotel in every respect, just completed, on the east shore of Nagawicka Lake; flowing water and gas light in all rooms; raise all our own garden vegetables; good fishing, fine bathing grounds and beach; an ideal resort to spend your summer vacation. For further particulars and rates write Pleasant View Hotel, R. F. D. 22, Nashotah, Wis.

"The PINES HOTEL"
DELLS OF WISCONSIN
NOW OPEN. Special rate until July 1st. Hotel and Cottages on the river among the pines. In center of upper Dells. Offers advantages to refined people. Write for booklet and rates.
Wallace Robinson, Kilbourn, Wis.

The Pennoyer
Kenosha, Wis., between Chicago and Milwaukee on the North Western R. R. Finest Health Resort and Sanitarium on Lake Michigan. Beautiful environment—a mile of lake shore. For illustrated prospectus address
Ben Pennoyer & Adams, Managers.

THE STERLINGWORTH
Lauderdale Lakes, Elkhorn, Wis.
Hotel, Annex and Cottages. This beautiful resort is now open. Excellent fishing, boating and bathing. Rates $10.00 and $12.00 per week.
W. A. SHARP, Prop.

TWIN LAKES, WIS. Pretty Illin. SEND A PAIR'S COUNTRY HOME for City People; 60 miles from city; open for person. Particulars on application. P. O. Address, Richmond, Ill.

THE FINEST FISHING and camping in the world. Lots and Cottages for sale on the finest lake in Wisconsin. Particulars. John W. Hogan. TURTLE LAKE, WIS.

LAKE VIEW HOTEL, Devils Lake, Wis.
A. OSBORNE & SONS, Proprietors.
Two blocks from C. & N. W. station, on lake shore. Rates $10 to $18.

HOTEL ACKERMAN—TWIN LAKES, WISCONSIN.
Fine fishing. Boating and Bathing. Good Table and Service. Rates Reasonable.
WM. SCHWARDT, Proprietor.

"LOG CABIN"
DELAVAN LAKE, WIS.
Write for booklet, cottages to rent open May 25th.
GENE B. and ROY E. HOLLISTER.

The Manhattan Resort, Delavan Lake, Wis. A place for comfort and not for style. Nicely furnished rooms; excellent table, good boats. Cottages, etc. Rates $7 per day; $10 per week.
A. BERKMAN, Prop.

NEW YORK.

Hotel Ampersand
and Cottages
on Lower Saranac Lake
W. E. HILL, Mgr.
Late of Hotel Wentworth, New Castle, N. H.
The Ampersand is famed for its healthful and invigorating climate, absolute exemption from hay fever and malaria, inspiring scenery, delightful walks, perfect golf links, tennis courts, fishing, boating, bathing and superior music.
Address 1139 Broadway, Cor. 26th St., N. Y. Phone, 4746 MADISON.

THE EARLINGTON,
Richfield Springs, N. Y.
Renovated and remodeled. Opens June 29th.
Golf, Tennis, Boating and Driving.
Near the Famous Sulphur Baths.
New York Office, the Bristol.
2 East 27th St., until June 29th.
After that date address the Earlington, Richfield Springs, N. Y.
GASHERIE DE WITT, Prop.,
formerly of Thousand Island House.

WHITEFACE INN, Adirondacks, Lake Placid, N. Y. Open June 15. Write for booklet.
HARRINGTON MILLS, Mgr.,
Hotel Grafton, Washington, D. C.

NEW JERSEY.

HOTEL DENNIS,
Atlantic City, N. J.
Every known resort attraction and convenience.
Delightful bathing beach.
Deep Sea and bay fishing and yachting.
Golf course in superb condition.
The DENNIS is delightfully located directly on the beach, and has been entirely reconstructed view of the ocean and boardwalk. New fireproof addition of One Hundred Rooms and Bath. Supplied with pure artesian fresh water.
WALTER J. BUZBY.

HOLLYWOOD HOTEL AND COTTAGES
West End, Long Branch, N. J.
OPEN JUNE 27TH
AMERICAN PLAN
For information call or write to
Booking Office, Hollywood Hotel, 4 EAST 42d STREET, NEW YORK.
Telephone, 6438—38th.

Marlborough-Blenheim
ATLANTIC CITY, N. J.
JOSIAH WHITE & SONS

THE BEST RESORT
For Health or Pleasure. Atlantic City, N. J.
Famous the world over for its shows and attractions.

MISCELLANEOUS.

Europe, Alaska, YELLOWSTONE PARK
Round the World
With Conducted Party or Individually
RAYMOND & WHITCOMB CO.
133 JACKSON BOULEVARD.

EUROPE SIXTY TOURS $150 AND UP.
SOUTH AMERICA. Special Tour July 31.
ROUND the WORLD. Five limited parties.
Travelers' Checks good all over the world.
Individual Travel Tickets Everywhere.
THOS. COOK & SON,
234 So. Clark St., Chicago.

RESORTS—EUROPEAN.

LONDON ST. JAMES' PARK, S.W. and Buckingham Palace. Near theaters and theaters.
ST. ERMINS
Delightful and Fashionable Hotel. 60 rooms. Bedrooms, large and small suites, with private baths. Reasonable. For descriptive booklet, address TOWN AND COUNTRY BUREAU, Fourth Ave., New York. (Telephone 10 minutes, London.)

HOTEL ROYAL NAPLES
HOTEL CECIL, LONDON
The European Rendezvous of American Society.
Booklets free by mail or person from Town and Country Bureau, Dept. C, 289 4th av., N. Y. City.

PARIS—HOTEL CONTINENTAL
Booklet Free on Application.
Town and Country, 289 4th av., N. Y.

EDUCATIONAL.

GRAFTON HALL.
School for Young Ladies.
Fond du Lac, Wis.
A Home School with College Advantages.
MUSIC, FINE ARTS, DOMESTIC SCIENCE.
Rev. B. TALBOT ROGERS, M. A., Warden.

Cooking -- Sewing -- Millinery
Beginning June 3rd. Regular Daily Classes covering work of entire term in Cookery at special rates. Registration Day, May 25th.
SCHOOL OF DOMESTIC ARTS AND SCIENCES,
Mrs. Lynden Evans, Pres.
Tel. Cent. 6150. 30 STATE ST., cor. Lake.

ENGINEERING
Electrical, Mechanical, Civil and all branches. DRAWING, Mechanical, Architectural, Structural, etc., taught by correspondence. Write for 200 page FREE handbook.
American School of Correspondence, CHICAGO

SHORTHAND IN 5 EASY LESSONS
Success absolutely guaranteed. We guarantee 10 minutes of your time each day, and you can finish in a week.
Personal instruction or by mail. Typewriting course in typewriting FREE. Write for booklet.
Twentieth Century Shorthand School
608 Chicago Opera House Bldg.

GREGG SCHOOL Touch Typewriting, Shorthand, Secretarial and Business Courses. Day and evening. 151 Wabash Av. Phone Harrison 1151.

COSMOPOLITAN SCHOOL OF DRAMATIC ART
For particulars and catalogue, address
DUNSTAN COLLINS, Auditorium Bldg., CHICAGO.